Lookout Working Worksite Protection for Blacktown Yard routine network maintenance activities

WORK DESCRIPTION	**Routine network maintenance activities**
WPP NUMBER	WT06B 12756
SCOPE:	This SWI is applicable for the worksite protection arrangements using lookout working concerning routine network maintenance, defect management and repair of assets within the limits specified below and in the attached plan. Work activities include: • Routine preventative and corrective work such as inspections and maintenance as appropriate for the type of protection being applied as part of this plan.
AUTHORISATIONS:	**Protection Officer**: Protection Officer Level 1 or higher **Lookout**: Engineering Hand signaller Level 1 or higher or Protection Officer Level 1 or higher.
SAFETY CONTROLS: Lookout working arrangements	The nominated worksite location for Lookout Working includes the **No.1 and No.2 Goods Sidings, No.1 to No.6 Car Sidings, Arrival Road, No.1 and No.2 RSA Sidings, Up Loop Line.** Between **Clear of 375 Points to clear of 323 points, No.1 to No.6 Car Sidings, Arrival Road, No.1 and No.2 RSA Sidings**. Between **Clear of 322 Points to End of Terminal Lines, No.1 and No.2 Goods Sidings.** Between **317 points to 314 points, Up Loop Line**. The nominated worksite location for Lookout Working is moving worksite, where workers are working along the track within the limits of the nomination location up to the where the lookout is established. As work moves along the track, the protection Officer must assess the new location and: The Protection Officer must: • Establish Lookouts as required to watch for approaching rail traffic from all entry points • Designate and instruct which safe places the workers are to use as the work is completed along the work route within the worksite limits.
PRESTART REQUIREMENTS:	Protection Officer assessment checklist must be completed before instructions in this SWI are followed. Tools and equipment required: • Protection Officer requires a phone to contact the Signaller. Lookouts require a high-visibility arm sleeve and a whistle/horn.
FURTHER INFORMATION:	*NWT 300 Planning work in the Rail Corridor* *NWT 310 Lookout Working* *NPR 711 Using Lookouts* *NPR 751 Calculating Minimum Warning Time* *NGE 200 Walking in the Danger Zone* *NLA 208 Blacktown*

UNCONTROLLED COPY WHEN PRINTED

	Lookout Working Prohibited Locations Register

UNCONTROLLED COPY WHEN PRINTED

Protection Officer assessment checklist	
Protection Officer's name:	**Yes** (Tick if Yes)
This document has not expired 12 months beyond the issue date.	
SWI details and protection arrangements have been reviewed and validated for the assessed worksite location, including: On-site safety assessment has been completed for relevancy of works being undertaken The required protection details, environment and tasks are unchanged from the details of this SWI	
The Protection Officer and Qualified Workers deploying qualifications are current and have practiced in the last 6 months. If not practiced, then a Rail Safety Coach must be contacted for guidance.	

Corridor Safety Number	Protection Officer Signature	Date

Warning:
If an above item does not apply, the Protection Officer must not use this Safe Work Instruction. A new worksite protection plan must be completed in accordance with NRF 014 Worksite Protection Pre-work briefing and NRF 015 Worksite Protection Plan.

UNCONTROLLED COPY WHEN PRINTED

Worksite Protection Pre-work Briefing

Briefing date: / /

Protection Officer details

name	signature	contact No.

Work location:

Scope of work:

Worksite protection: **Lookout Working** Refer to Worksite Protection Plan for details

Hazards (e.g. environment, plant, equipment, human error)	**Controls** (to be implemented to eliminate or reduce the risk to the lowest practicable level)	**Person responsible for Control**
Approaching rail traffic	• Lookouts must be trained and competent to perform lookout duties. • Lookouts must be rotated if performing lookout for extended periods of time • Workers to remain within worksite limits as set out in this procedure. • Lookouts must be placed as per protection plan on page 8. • Workers are to stop work and move to a safe place immediately on being warned by the lookouts	Protection Officer and Lookout
Live adjacent lines	Lookouts must provide warning to workers when rail traffic is approaching from the adjacent line in either direction.	Protection Officer and Lookout
No Safe Place on Track through platform 3 Blacktown	No work to be conducted on the up loop on track through platform 3 Blacktown	Protection Officer and Lookout
Two - way running / multiple entry points into worksite	One Lookout placed watching each direction before work starts. Lookouts are to warn workers of approaching rail traffic, including rail traffic entering or travelling within the worksite. Workers are to stop work and move to a safe place.	Protection Officer and Lookout
Obstruction to Minimum Sighting Distance	Lookouts must provide warning to the workers whenever their line of sight is obstructed by passing rail traffic. Workers must stop work and move to a safe place and reassess positioning and method	Protection Officer and Lookout
Adjoining/Surrounding Worksites	• Lookouts must have two independent audible warning devices that can be heard by workers over any noise generated by adjoining/surrounding worksites. • Lookouts are to provide warning if their line of sight is obstructed by adjoining/surrounding worksites.	Protection Officer and Lookout
Access to / Egress from worksite	Access and egress points must be agreed prior to entering the danger zone, consideration should be given to ease of access and safest possible entry and exit points.	All
Slips, trips, falls and hazards carrying equipment	Protection Officer will assess and instruct when it is safe for workers to use NGE 200 Walking in the Danger Zone to move to the worksite or safe place.	All
Mobile phone	Mobile phones use is not permitted in the danger zone unless being used by maintenance staff for critical maintenance communications or recording of defects.	All

☐ A final site inspection has been conducted immediately before commencing work, and any new hazards and controls have been included.

UNCONTROLLED COPY WHEN PRINTED

Workplace Supervisor details

name	signature	contact No.

Yes ☐ the Workplace Supervisor acknowledges that the Protection Officer will arrange worksite protection as required.

Participant acknowledgement

NOTE: Recipients of the briefing are to question the Briefer if they don't understand any part of this briefing.

All workers listed below acknowledge that they:

1. hold the applicable and current Rail Safety Worker Authorisation
2. have been briefed on the identified hazards and controls
3. have been briefed on the risks from adjacent lines and/or worksites
4. have been briefed on the planned worksite protection
5. understand the limits of the worksite
6. have been briefed on the contents of the Worksite Protection Plan
7. have been shown the worksite protection diagram or map

Name	Signature	Time of briefing: hh:mm	Amendment briefing: hh:mm and initial

UNCONTROLLED COPY WHEN PRINTED

Worksite Protection Plan – Lookout Working

Signaller Details

name	Blacktown Panel	02 9851 7207

Protection Officer Details

name	signature	contact No.
RSW or RIW No.	designation	Planned duration

Workplace Supervisor details:

Type of work:

Worksite location

on the	No.1 to No.6 Car Sidings, Arrival Road, No.1 and No.2 RSA Sidings.		
On the	No.1 Goods Sidings.	and	No.2 Goods Sidings
on the	Up Loop Line.		
between	375 Points / 322 Points / 317 Points	and	323 Points / End of Terminal Lines / 314 Points

Worksite assessment

The Lookout Working Prohibited Locations Register been consulted Yes ☐

Warning method

Horn	Whistle	Voice

Minimum Warning Time Calculations

Maximum track speed 70km/h

Number of Lookouts used 1 Position of Lookouts 34.795km to 36.130km

UNCONTROLLED COPY WHEN PRINTED

Number of additional Lookouts* used | X | Position of Lookouts | km | and | km |

* Add an additional 5 seconds See Time if an additional Lookout is used

See Time (S)		Move Time (M)		Safe Time				Track speed	Minimum Sighting Distance as calculated
2sec	+	3sec	+	10 sec	= Minimum Warning Time (MWT)	15 sec	70km/h	292 metres
2sec	+	3sec	+	10 sec		15 sec	25 km/h	105 metres
2sec	+	5sec	+	10 sec		17 sec	25km/h	119 metres
2sec	+	3sec	+	10 sec		15sec	13km/h	55metres
2sec	+	5sec	+	10 sec		17sec	13km/h	62metres

(S+M+10 sec = MWT)

Note – Additional MWT calculations can be recorded in the Protection Officer's Diary.

Where are the safe places identified for the Lookouts and the workers?

Lookouts:	Up cess, wide 6 foot, walkways, behind structures and signals
Workers:	Up cess, wide 6 foot, walkways, behind structures and signals

Ensure the workers have been briefed about these work details Yes ☐

Diagrams, notes, and detailed instructions are over the next pages. These are to be read and followed as part of this worksite protection plan for Lookout Working.

INSTRUCTIONS:	1. Workers enter the rail corridor via W00 35.676 U 2. Protection Officer briefs workers about the worksite protection arrangements. 3. Protection Officer contacts Blacktown panel and tells the Signaller about the use of Lookout Working. 4. Establish Lookouts at designated locations. 5. Workers start work up to designated locations. 6. Workers move to safe place. 7. Re-establish Lookouts at next designated location. 8. Repeat steps 6-8 until work is complete. 9. Workers move to a safe place. 10. Recall lookouts. 11. Workers egress the worksite via gate M17 34.818 U or move to the next location 12. Protection Officer contacts Blacktown Panel to end Lookout Working if required.
ADDITIONAL DETAILS EXAMPLE ONLY	<u>Two-way running / multiple entry points</u> Blacktown Up Loop Line is a two-way running area. Rail traffic movements can occur in any direction. A Lookout is placed watching both directions and must provide warning for any rail traffic approach. Workers must move into a safe place when Lookouts provide a warning regardless of which line the rail traffic is approaching on. <u>Obstruction to Lookout's Minimum Sighting Distance</u> Lookout must provide warning to workers when Minimum Sighting Distance is impeded by rail traffic on adjacent lines. All workers must remain in a safe place until Lookout can re-establish Minimum Sighting Distance. <u>Train stabled in the Blacktown Up Loop Line</u> Protection Officer must make sure they can maintain minimum warning time if a train is stable in the Blacktown Up loop line. Protection officer can also create a safe place using stationary rail traffic as per Network Rules and Procedures. <u>No safe place through the platform for lookout working.</u> No work to be conducted on the Up loop line on track through platform 3 Blacktown. Protection Officer to assess when it is safe to use NGE200 to cross the live lines to exit the worksite. Workers to follow Protection Officers instructions.

UNCONTROLLED COPY WHEN PRINTED

LOOKOUTS EXAMPLE ONLY (Delete rows if not required, add more rows if more photos are required) Key Locations	 **Image 1**: View of Up direction Lookout at 35.642 KM 6Foot	 **Image 2**: View of Down direction lookout at 34.795 KM 6Foot
	 Image 3: Access/egress/EAP gate W00 35.676 U	 **Image 4**: Access/egress/EAP gate M17 34.818 U
INSTRUCTIONS: Location 2	1. Protection Officer briefs workers about the worksite protection arrangements. 2. Protection Officer places Lookouts watching for rail traffic approach in both directions at the designated locations. 3. Workers start work up to where Lookouts are located or where they can't effectively warn workers. 4. Workers move to a safe place. 5. Repeat steps 3 – 5 until workers complete between **End of terminal lines** and **Clear of 322 points.** 6. Once work is complete, all workers move into a safe place. 7. Protection Officer recalls Lookouts. Protection Officer/Lookouts and workers move to the next location or exit the rail corridor via gate **M17 35.435 U.**	
ADDITIONAL DETAILS	<u>Two-way running / multiple entry points</u> No.1 and No.2 Goods sidings is a two-way running area. Rail traffic movements can occur in any direction. A Lookout is placed watching both directions and must provide warning for any rail traffic approach. Workers must move into a safe place when Lookouts provide a warning regardless of which line the rail traffic is approaching on. <u>Obstruction to Lookout's Minimum Sighting Distance</u> Lookout must provide warning to workers when Minimum Sighting Distance is impeded by rail traffic on adjacent lines. All workers must remain in a safe place until Lookout can re-establish Minimum Sighting Distance. <u>Train stabled in the No.1 and No.2 Goods sidings</u> Protection Officer must make sure they can maintain minimum warning time if a train is stable in the No.1 and No.2 Goods sidings. Protection officer can also create a safe place using stationary rail traffic as per Network Rules and Procedures.	

UNCONTROLLED COPY WHEN PRINTED

Image 3: View of Up direction Lookout at 35.113 KM Cess **Image 3**: EAP gate Up Cess

INSTRUCTIONS

Location 3

1. Protection Officer briefs workers about the worksite protection arrangements.
2. Workers to make their way down walkway from No.1 and No.2 goods sidings to Blacktown Car Sidings or enter through rail corridor via gate **M17 35.435 U**, located on the Up side off **Forth Avenue.**
3. Establish Lookouts at designated locations.
4. Workers start work up to designated locations.
5. Workers move to a safe place.
6. Re-establish Lookouts at next designated location.
7. Repeat steps 3-6 until work is complete.
8. Workers move to a safe place.
9. Recall lookouts.
10. Workers egress the worksite via gate **M17 35.435 U**

Protection Officer contacts **Blacktown Panel** to end Lookout Working if required.

ADDITIONAL DETAILS

Two-way running / multiple entry points

Blacktown Yard is a two-way running area. Rail traffic movements can occur in any direction.

A Lookout is placed watching both directions and must provide warning for any rail traffic approach. Workers must move into a safe place when Lookouts provide a warning regardless of which line the rail traffic is approaching on.

Obstruction to Lookout's Minimum Sighting Distance

Lookout must provide warning to workers when Minimum Sighting Distance is impeded by rail traffic on adjacent lines. All workers must remain in a safe place until Lookout can re-establish Minimum Sighting Distance.

EXAMPLE ONLY

(Delete rows if not required, add more rows if more photos are required)

UNCONTROLLED COPY WHEN PRINTED

LOOKOUTS and KEY LOCATIONS

Image 1: View of Down direction Lookout at **35.266 KM** 6 foot

Image 2: View of Up direction Lookout at **36.130 KM** cess.

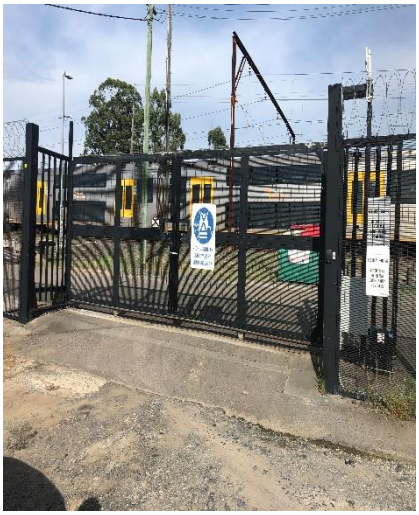

Image 3: Egress gate **M17 35.435 U**

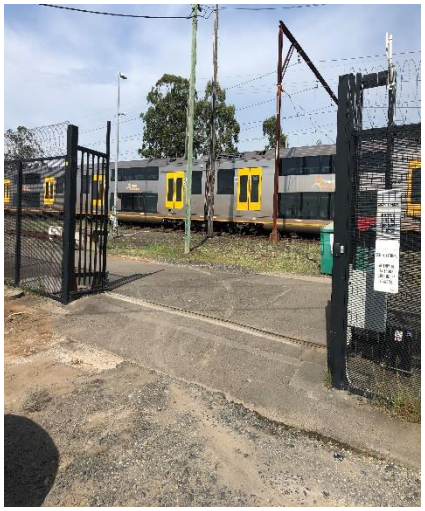

Image 4: Emergency Assembly Point Up Cess at gate **M17 35.435 U**

UNCONTROLLED COPY WHEN PRINTED

Diagram

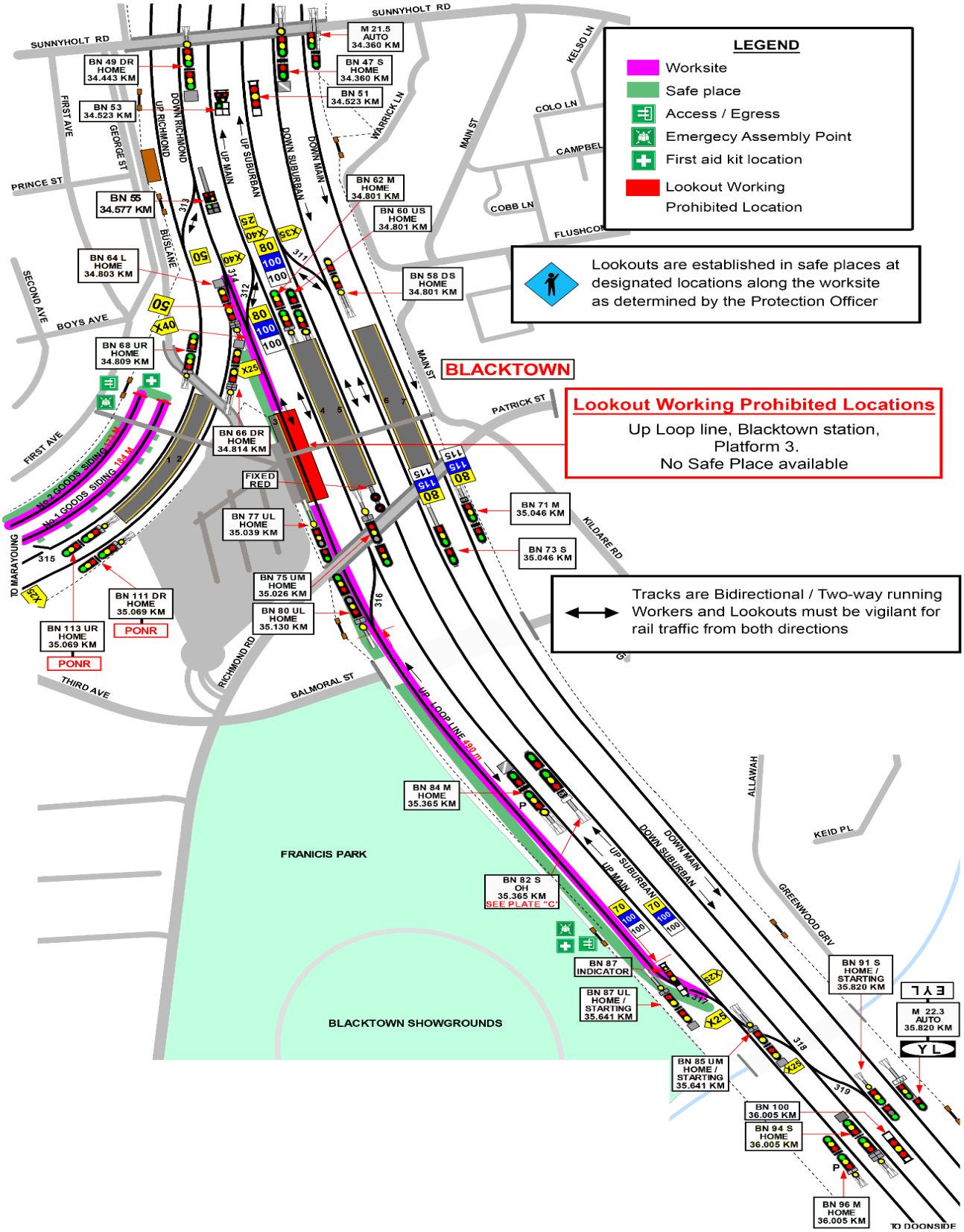

UNCONTROLLED COPY WHEN PRINTED

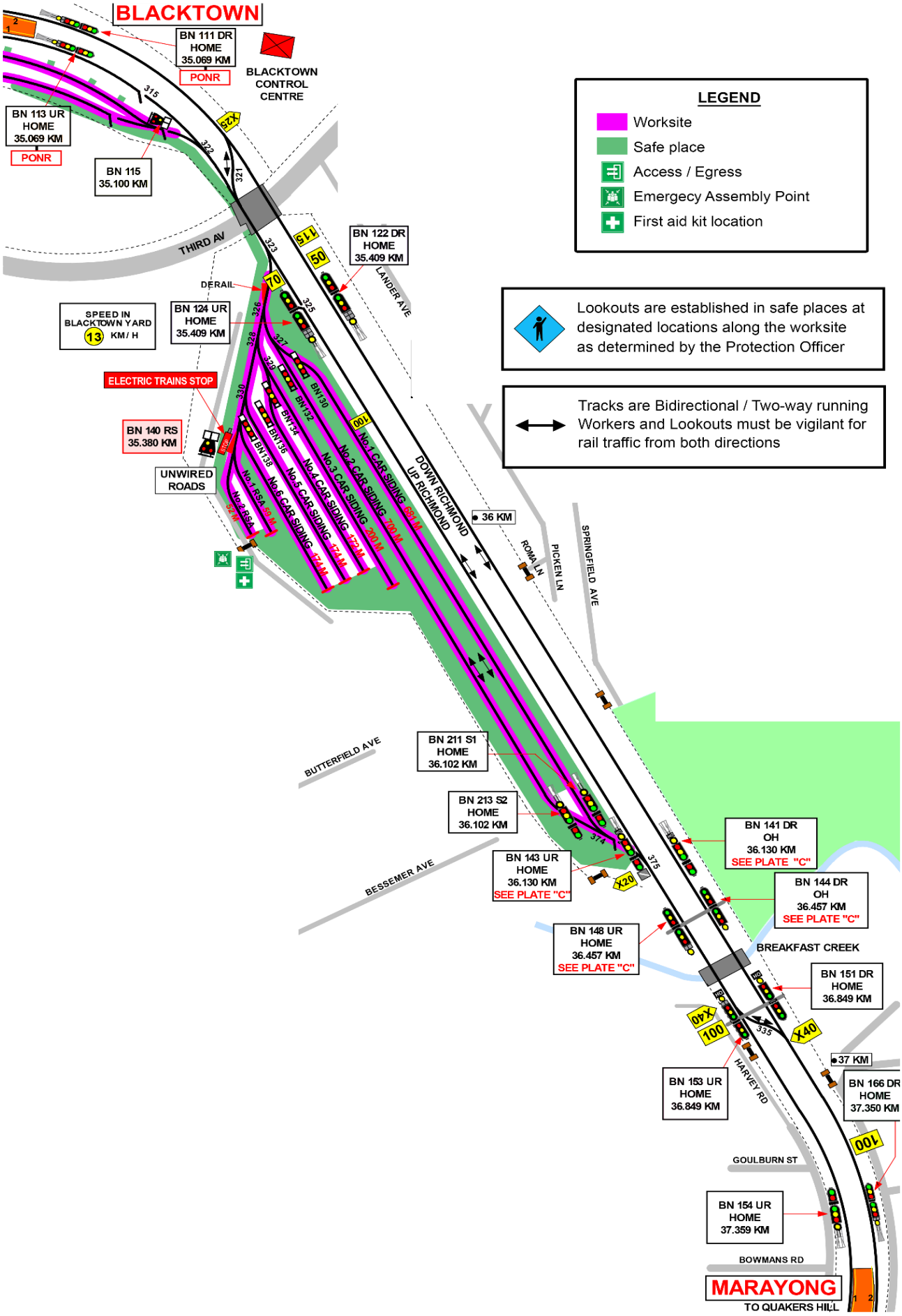

UNCONTROLLED COPY WHEN PRINTED

Protection Officer's diary

Date	Time	Notes

UNCONTROLLED COPY WHEN PRINTED