

# DRIVERS ROUTE KNOWLEDGE DIAGRAMS

## YARDS AND MAINTENANCE CENTRES

NORTH SYDNEY  
NORTH SYDNEY C.S.  
HORNSBY YARD  
HORNSBY M.C.  
FLEMINGTON M.C.  
LEIGHTONFIELD YARD  
LIVERPOOL  
CAMPBELLTOWN  
MACARTHUR  
EVELEIGH  
BANKSTOWN  
HURSTVILLE  
MORTDALE M.C.  
SUTHERLAND  
WATERFALL  
CRONULLA  
BLACKTOWN  
RICHMOND  
ST MARYS  
PENRITH  
MAINTRAIN & CLYDE YARD  
SYDNEY YARD  
ENFIELD YARD  
DELEC  
MACDONALDTOWN  
KANGY ANGY M.F  
LEPPINGTON YARD

**Effective Date:** June 2026

**Version:** 5.69

### **Explanatory Notes:**

Navigate to your area of interest via the station index or by using links created in Adobe bookmarks.

This document is approved for **route knowledge only**.

**Do not use these diagrams for any safety related purpose** without validating the information against a controlled source or in the field.

Information in these diagrams is uncontrolled.

Please report any updates to [gis.support@transport.nsw.gov.au](mailto:gis.support@transport.nsw.gov.au)



**Copyright:** Sydney Trains

**Ownership:** Location Services

**Location:** CM Record No.D2015/561

TO MILSON POINT

SECTION : NORTH SYDNEY TO WAVERTON  
 MAP SET : CENTRAL TO HORNSBY VIA SHORE  
 UPDATED TO : 22 July 2021

GRADIENT

INFORMATION

CONTROLLED FROM : HOMEBUSH CONTROL CENTRE

RADIO AREA CODE : 016 ( SYDNEY)

EMERGENCY REPLACEMENT SIGNAL

ARE AUTOMATIC SIGNALS THAT CAN BE PLACED AT STOP BY REMOVING THE "A" LIGHT AND MAKING IT CONTROLLED SIGNAL

LEVEL

1 IN 50

1 IN 82

1 IN 40

1 IN 264

1 IN 330

NORTH SYDNEY

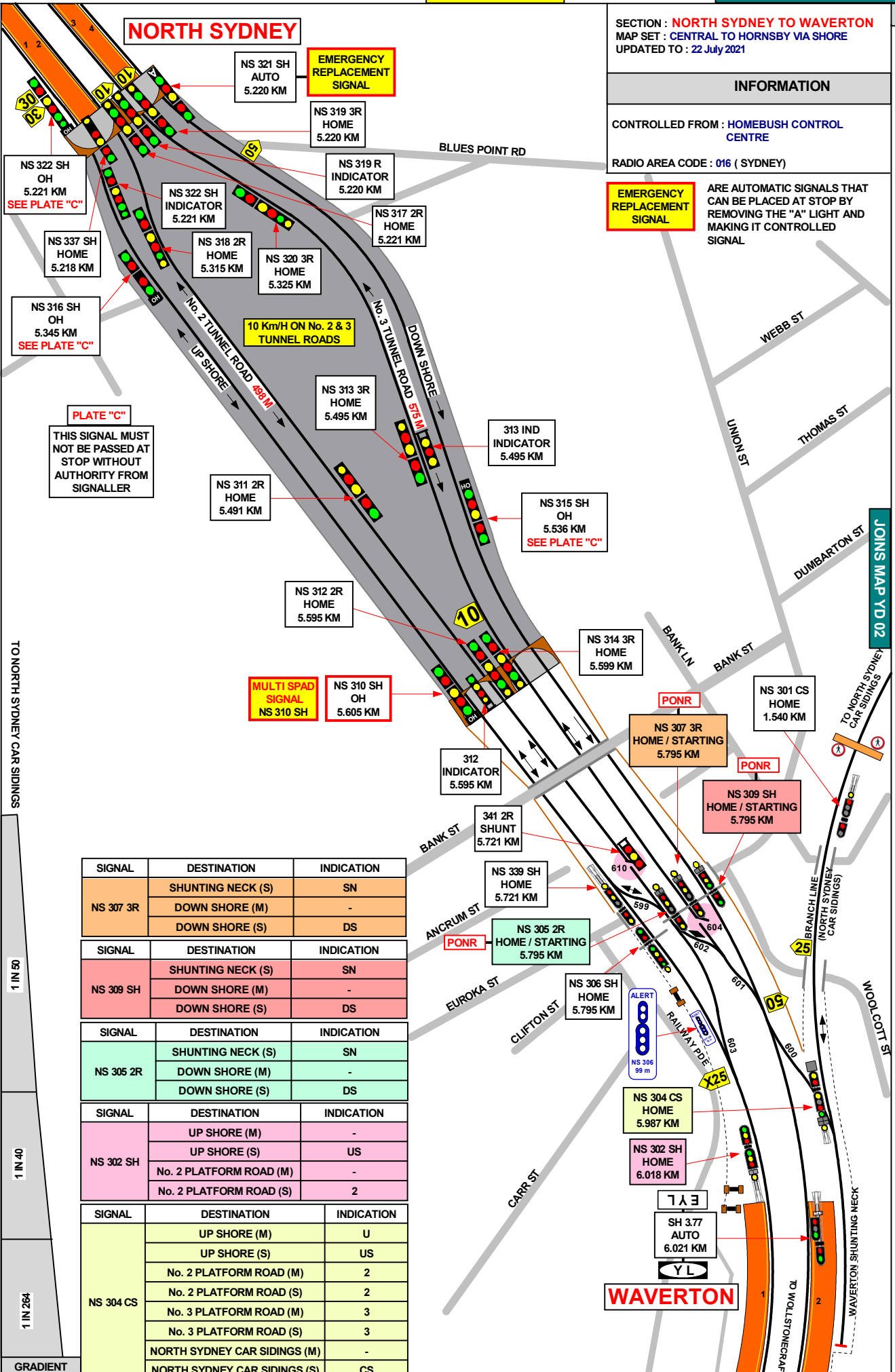

SIGNAL	DESTINATION	INDICATION
NS 307 3R	SHUNTING NECK (S)	SN
	DOWN SHORE (M)	-
	DOWN SHORE (S)	DS
NS 309 SH	SHUNTING NECK (S)	SN
	DOWN SHORE (M)	-
	DOWN SHORE (S)	DS
NS 305 2R	SHUNTING NECK (S)	SN
	DOWN SHORE (M)	-
	DOWN SHORE (S)	DS
NS 302 SH	UP SHORE (M)	-
	UP SHORE (S)	US
	No. 2 PLATFORM ROAD (M)	-
	No. 2 PLATFORM ROAD (S)	2
NS 304 CS	UP SHORE (M)	U
	UP SHORE (S)	US
	No. 2 PLATFORM ROAD (M)	2
	No. 2 PLATFORM ROAD (S)	2
	No. 3 PLATFORM ROAD (M)	3
	No. 3 PLATFORM ROAD (S)	3
NS 304 CS	NORTH SYDNEY CAR SIDINGS (M)	-
	NORTH SYDNEY CAR SIDINGS (S)	CS

SECTION : **NORTH SYDNEY TO WAVERTON**  
 PAGE : 2 OF 2  
 MAP SET : YARDS  
 UPDATED TO : 9 May 2022

CONTROLLED FROM : RAIL OPERATION CENTRE

RADIO AREA CODE : 016 ( SYDNEY )

### SPECIAL POINTS OF INTEREST

#### NORTH SYDNEY

TERMINATING TRAINS (UNDER NORMAL CONDITIONS) NORTH SYDNEY		
FROM	TERMINATE AT	THEN GO TO
DOWN TRAINS	No. 4 PLATFORM	SHUNT FORWARD TO THE WAVERTON NECK, AND THEN RETURN TO EITHER No. 1, No. 2, OR No. 3 PLATFORM.
DOWN TRAINS	No. 3 PLATFORM	THEN RETURN TO THE UP SHORE LINE OR SHUNT FORWARD TO THE WAVERTON NECK, AND THEN RETURN TO EITHER No. 1, No. 2, OR No. 3 PLATFORM.
DOWN TRAINS	No. 2 PLATFORM	THEN RETURN TO THE UP SHORE LINE OR SHUNT FORWARD TO THE WAVERTON NECK, AND THEN RETURN TO EITHER No. 1, No. 2, OR No. 3 PLATFORM.
DOWN TRAINS	No. 4 PLATFORM	<b>TRAINS SHALL NOT BE RETURNED TO THE UP SHORE LINE FROM No. 4 PLATFORM.</b>
UP TRAINS	No.1 PLATFORM	SHUNT FORWARD, AND THEN RETURN TO EITHER No. 2, OR No. 3 PLATFORM OR RETURN TO THE DOWN SHORE LINE OR THE WAVERTON NECK.
UP TRAINS	No. 2 PLATFORM	SHUNT FORWARD, AND THEN RETURN TO EITHER No. 1, OR No. 3 PLATFORM OR RETURN TO THE DOWN SHORE LINE OR THE WAVERTON NECK.

PROPELLING FREIGHT TRAINS TO AND FROM WAVERTON NECK	
UP FREIGHT TRAINS	UP FREIGHT TRAINS TRAVELLING TO NORTH SYDNEY CAR SIDINGS MAY BE PROPELLED ALONG No. 2 PLATFORM ROAD FROM NORTH SYDNEY TO THE SHUNTING NECK AT WAVERTON.
DOWN FREIGHT TRAINS	DOWN FREIGHT TRAINS MAY BE PROPELLED FROM THE SHUNTING NECK TO No. 2 OR No. 3 PLATFORM ROAD ( HORNSBY END ).
<b>NOTE:</b> WHEN PROPELLING, THE SAFE WORKING EMPLOYEE CONTROLLING THE MOVEMENT SHALL CARRY OUT THE INSTRUCTIONS FOR PROPELLING.	

STABLING TRAINS IN Nos. 2 AND 3 TUNNEL ROADS	
WHEN TRAINS ARE REQUIRED TO STABLE WITHIN THE TUNNEL, THE STATION MASTER AT NORTH SYDNEY SHALL ARRANGE FOR THE DRIVER OF EACH TRAIN TO BE ADVISED HOW MANY TRAINS HAVE ALREADY STABLED IN THE TUNNEL. THE DRIVER WILL THEN PROCEED TO THE POINT OF STABLING.	
WHEN TRAINS ARE STABLED IN THE TUNNEL ROADS, THE DRIVER SHALL ENSURE THAT RED MARKER LIGHTS ARE PLACED ON BOTH ENDS OF THE TRAIN AT ALL TIMES.	
<b>NOTE:</b> TRAINS TRAVELLING IN No. 2 OR No. 3 TUNNEL SHALL NOT EXCEED A SPEED OF 10 KM/H.	

INTERMEDIATE TRAIN STOPS	
INTERMEDIATE TRAIN STOPS ARE LOCATED ALONG THE LENGTH OF PLATFORMS Nos. 1, 2 AND 3.	
THESE TRAIN STOPS WILL DEPRESS AUTOMATICALLY WHEN A TRAIN APPROACHING ON THE AUTHORITY OF A LOW SPEED SIGNAL INDICATION HAS REDUCED SPEED ACCORDING TO THE INDICATION.	
IF THE SPEED OF THE TRAIN IS NOT SUFFICIENTLY REDUCED, THESE TRAIN STOPS WILL REMAIN IN THE RAISED POSITION.	

FIRE PRECAUTIONS	
FOUR FIRE ALARM TELEPHONES ARE INSTALLED IN REFUGES IN THE NORTH SYDNEY TUNNELS AND ANOTHER FIRE ALARM TELEPHONE IS IN THE CONTROL ROOM ON Nos. 3 AND 4 PLATFORM AT NORTH SYDNEY.	
THE TELEPHONE CASES ARE PAINTED RED WITH "FIRE" AND A NUMBER INSCRIBED ON THE DOOR.	
THE POSITIONS OF THE FIRE ALARM TELEPHONES IN THE TUNNELS ARE SHOWN BY A LIGHT IN THE REFUGES.	

8 CAR DOWN TRAINS TERMINATING AT NORTH SYDNEY
TO ALLOW THE DRIVER TO SEE THE SIGNALS AT THE SYDNEY END OF No. 2 OR No. 3 PLATFORM, DRIVERS OF TERMINATING DOWN TRAINS WHICH FORM AN UP SERVICE FROM Nos. 2 AND 3 PLATFORMS SHALL BRING THEIR TRAINS TO A STAND WITH THE CORNER OF THE DRIVER'S CABIN NEXT TO THE SIGNAL LOCATED ON THE WALL OF THE TUNNEL JUST OFF THE HORNSBY END OF THE PLATFORM.

PONR POINT OF NO RETURN		
SIGNAL No.	LOCATION	DESTINATION
NS 309 SH	APPROX 575 METRES COUNTRY SIDE OF NORTH SYDNEY ON THE DOWN SHORE	WAVERTON NECK
NS 307 3R	APPROX 575 METRES COUNTRY SIDE OF NORTH SYDNEY ON THE DOWN No. 3 TUNNEL ROAD	WAVERTON NECK
NS 305 2R	APPROX 575 METRES COUNTRY SIDE OF NORTH SYDNEY ON THE DOWN No. 2 TUNNEL ROAD	WAVERTON NECK

LENGTHS OF ROADS (1 SUBURBAN CAR = APPROX 20.4 METRES )			
TITLE	FROM	TO	METRES
No. 2 ROAD	NS 326 2R	SIGNAL 341	667
No. 2 TUNNEL ROAD	NS 317 2R	SIGNAL 341	498
No. 3 ROAD	NS 328 3R	NS 307 3R	748
No. 3 TUNNEL ROAD	NS 319 3R	NS 307 3R	575

#### WAVERTON

SETTING BACK IS NOT PERMITTED AT WAVERTON ON THE DOWN SHORE No. 2 PLATFORM.			
LENGTHS OF ROADS (1 SUBURBAN CAR = APPROX 20.4 METRES )			
TITLE	FROM	TO	METRES
WAVERTON NECK	NS 304 CS	BUFFER STOP	165

**EMERGENCY  
REPLACEMENT  
SIGNAL**

ARE AUTOMATIC SIGNALS THAT CAN BE PLACED AT STOP BY REMOVING THE "A" LIGHT AND MAKING IT CONTROLLED SIGNAL

SECTION : **WAVERTON NECK TO NORTH SYDNEY CAR SIDINGS**  
 MAP SET : **YARDS**  
 UPDATED TO : 9 July 2025

---

**INFORMATION**

---

CONTROLLED FROM : **SYDNEY**

---

RADIO AREA CODE : **016 (SYDNEY)**



GRADIENT
1 IN 110
1 IN 50

**NORMANHURST**

**TONNAGE SIGNAL  
TRAINS OF OVER  
PRESCRIBED LOAD TO  
WAIT UNTIL SIGNAL IS  
AT FULL CLEAR**

**SECTION : HORNSBY YARD**  
MAP SET : STRATHFIELD TO COWAN  
PAGE : 1 OF 4  
UPDATED TO : 26 March 2021

**INFORMATION**

CONTROLLED FROM : RAIL OPERATIONS CENTRE  
RADIO AREA CODE : 019 (EPPING)  
017 (HORNSBY)

SIGNAL	DESTINATION	INDICATION
HY 21	DOWN MAIN (M)	-
HY 27	DOWN MAIN (S)	4
	UP MAIN (S)	3
	DOWN SHORE (S)	2
	UP SHORE (S)	1

SIGNAL	DESTINATION	INDICATION
HY 17	DOWN RELIEF (M)	R
	DOWN RELIEF (S)	DR
	DOWN MAIN (M)	M
	DOWN MAIN (S)	DM

SIGNAL	DESTINATION	INDICATION
HY 25	DOWN MAIN (M)	-
	DOWN MAIN (S)	4
	UP MAIN (M)	3
	UP MAIN (S)	3
	DOWN SHORE (M)	2
	DOWN SHORE (S)	2
	UP SHORE (M)	1
UP SHORE (S)	1	

**MULTI SPAD SIGNAL HY 17**   **MULTI SPAD SIGNAL HY 25**   **MULTI SPAD SIGNAL HY 31**

**MULTI SPAD SIGNAL HY 35**

JOINS MAP NS 20

NORTH SHORE GRADIENT

**WAITARA**

SIGNAL	DESTINATION	INDICATION	
HY 35	DOWN SHORE (M)	-	
HY 43	DOWN SHORE (M)	-	
	DOWN SHORE (S)	2	
	UP SHORE (M)	-	
	UP SHORE (S)	1	
HY 45	DOWN SHORE (M)	2	
	UP SHORE (M)	1	
HY 46	UP SHORE (M)	S	S
	UP SHORE (S)	US	S
	UP MAIN (M)	M	M
	UP MAIN (S)	UM	M
HY 48	UP SHORE (M)	-	-
	UP SHORE (S)	US	S
	UP MAIN (M)	-	-
	UP MAIN (S)	UM	M

POINTS CLEARED  
**8**  
CARS

**HORNSBY**

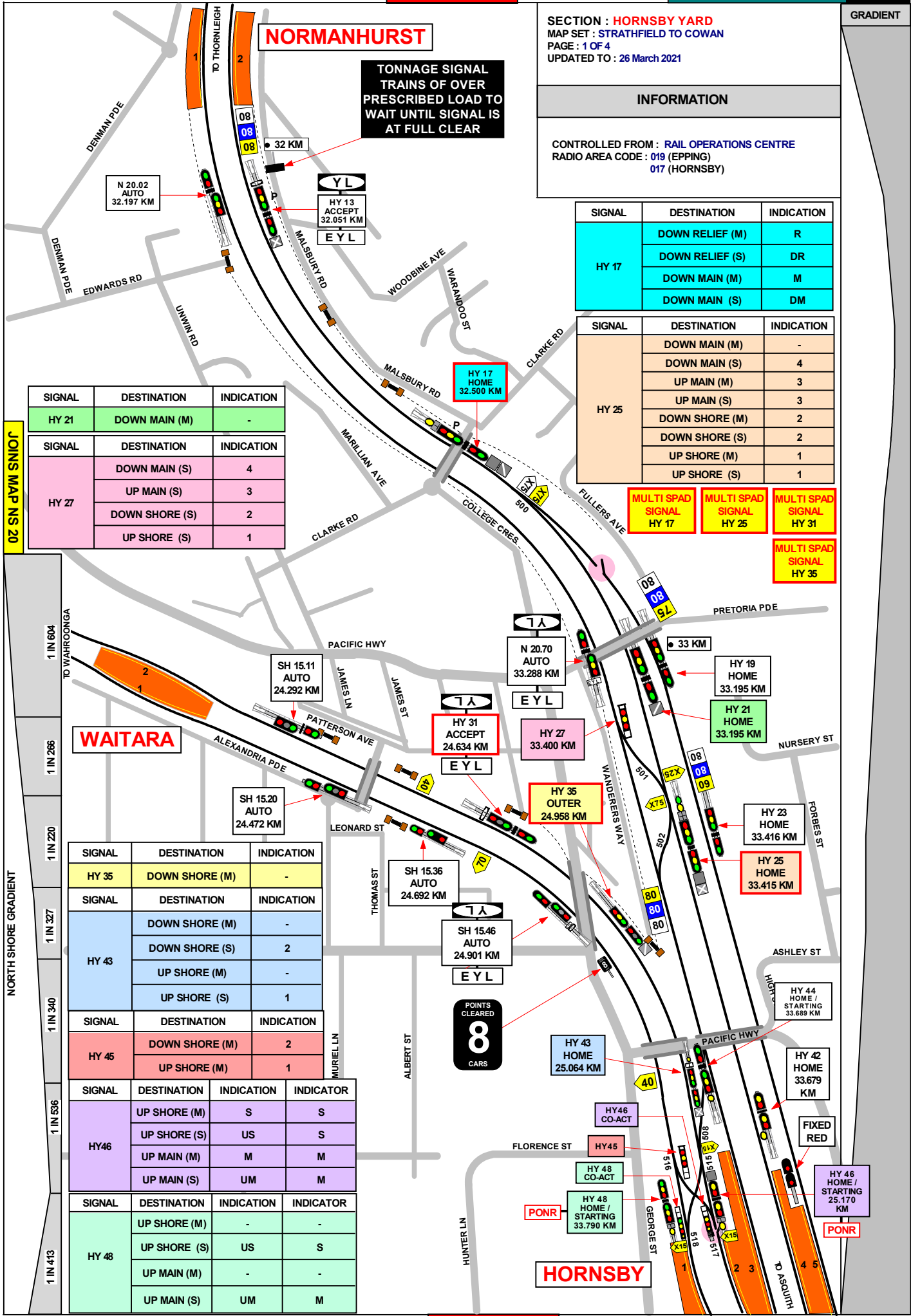

SECTION : HORNSBY  
 MAP SET : STRATHFIELD TO COWAN  
 PAGE : 2 OF 4  
 UPDATED TO : 5 June 2026  
 NLA 302 HORNSBY

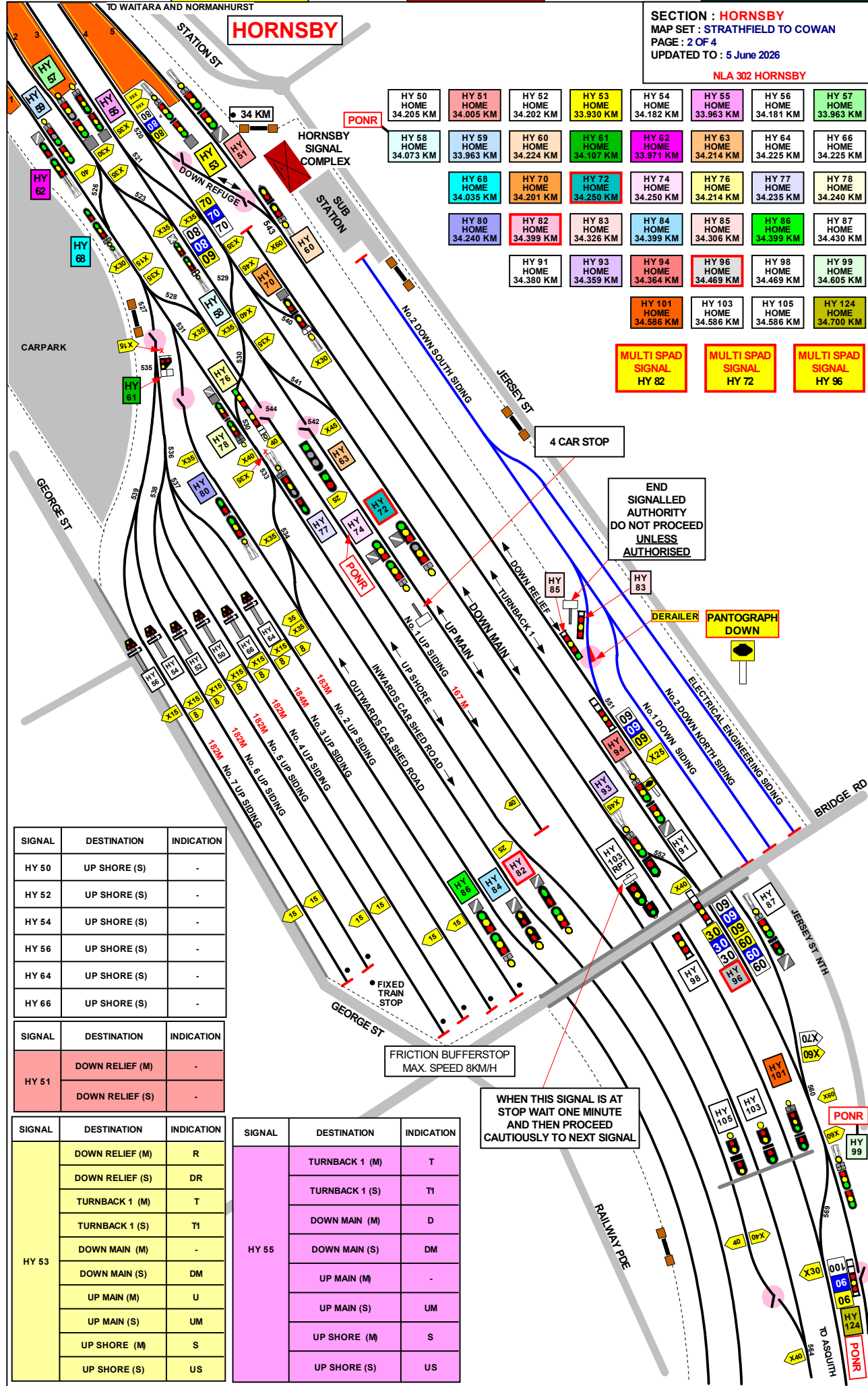

HY 50 HOME 34.205 KM	HY 51 HOME 34.005 KM	HY 52 HOME 34.202 KM	HY 53 HOME 33.930 KM	HY 54 HOME 34.182 KM	HY 55 HOME 33.963 KM	HY 56 HOME 34.181 KM	HY 57 HOME 33.963 KM
HY 58 HOME 34.073 KM	HY 59 HOME 33.963 KM	HY 60 HOME 34.224 KM	HY 61 HOME 34.107 KM	HY 62 HOME 33.971 KM	HY 63 HOME 34.214 KM	HY 64 HOME 34.225 KM	HY 66 HOME 34.225 KM
HY 68 HOME 34.035 KM	HY 70 HOME 34.201 KM	HY 72 HOME 34.250 KM	HY 74 HOME 34.250 KM	HY 76 HOME 34.214 KM	HY 77 HOME 34.235 KM	HY 78 HOME 34.240 KM	
HY 80 HOME 34.240 KM	HY 82 HOME 34.399 KM	HY 83 HOME 34.326 KM	HY 84 HOME 34.399 KM	HY 85 HOME 34.306 KM	HY 86 HOME 34.399 KM	HY 87 HOME 34.430 KM	
HY 91 HOME 34.380 KM	HY 93 HOME 34.359 KM	HY 94 HOME 34.364 KM	HY 96 HOME 34.469 KM	HY 98 HOME 34.469 KM	HY 99 HOME 34.605 KM		
	HY 101 HOME 34.586 KM	HY 103 HOME 34.586 KM	HY 105 HOME 34.586 KM	HY 124 HOME 34.700 KM			

MULTI SPAD SIGNAL HY 82

MULTI SPAD SIGNAL HY 72

MULTI SPAD SIGNAL HY 96

4 CAR STOP

END SIGNALLED AUTHORITY DO NOT PROCEED UNLESS AUTHORISED

DERAILER PANTOGRAPH DOWN

FIXED TRAIN STOP

FRICITION BUFFERSTOP MAX. SPEED 8KM/H

WHEN THIS SIGNAL IS AT STOP WAIT ONE MINUTE AND THEN PROCEED CAUTIOUSLY TO NEXT SIGNAL

SIGNAL	DESTINATION	INDICATION
HY 50	UP SHORE (S)	-
HY 52	UP SHORE (S)	-
HY 54	UP SHORE (S)	-
HY 56	UP SHORE (S)	-
HY 64	UP SHORE (S)	-
HY 66	UP SHORE (S)	-

SIGNAL	DESTINATION	INDICATION
HY 51	DOWN RELIEF (M)	-
	DOWN RELIEF (S)	-

SIGNAL	DESTINATION	INDICATION
HY 53	DOWN RELIEF (M)	R
	DOWN RELIEF (S)	DR
	TURNBACK 1 (M)	T
	TURNBACK 1 (S)	T1
	DOWN MAIN (M)	-
	DOWN MAIN (S)	DM
	UP MAIN (M)	U
	UP MAIN (S)	UM
UP SHORE (M)	S	
UP SHORE (S)	US	

SIGNAL	DESTINATION	INDICATION
HY 55	TURNBACK 1 (M)	T
	TURNBACK 1 (S)	T1
	DOWN MAIN (M)	D
	DOWN MAIN (S)	DM
	UP MAIN (M)	-
	UP MAIN (S)	UM
	UP SHORE (M)	S
UP SHORE (S)	US	

1 IN 413

1 IN 725

1 IN 470

1 IN 1000

1 IN 400

SECTION : **HORNSBY YARD**  
PAGE: 3 OF 4  
UPDATED TO : 3 October 2023

TERMINATING TRAINS DOWN MAIN (UNDER NORMAL CONDITIONS)		
FROM	TERMINATE AT	THEN GO TO
DOWN MAIN TRAINS	No. 4 PLATFORM	RETURN TO UP MAIN VIA 501 POINTS OR SHUNT FORWARD TO EITHER <ul style="list-style-type: none"> <li>● TURNBACK 1</li> <li>● TURNBACK 2</li> <li>● DOWN MAIN</li> <li>● UP MAIN</li> <li>● UP SHORE</li> <li>● No.1 UP SIDING</li> </ul> INWARDS CAR SHED ROAD OR OUTWARDS CAR SHED ROAD RETURN TO ANY PLATFORM FOR THE UP MAIN, OR PLATFORMS No. 1 OR No. 2 FOR UP SHORE SERVICES.
	No. 3 PLATFORM VIA 502 POINTS	RETURN TO UP MAIN OR SHUNT FORWARD TO EITHER <ul style="list-style-type: none"> <li>● TURNBACK 1</li> <li>● TURNBACK 2</li> <li>● DOWN MAIN</li> <li>● UP MAIN</li> <li>● UP SHORE</li> <li>● No.1 UP SIDING</li> </ul> INWARDS CAR SHED ROAD OR OUTWARDS CAR SHED ROAD RETURN TO ANY PLATFORM FOR THE UP MAIN, OR PLATFORMS No. 1 OR No. 2 FOR UP SHORE SERVICES.
	No.2 PLATFORM VIA 502 POINTS, & 508 POINTS	RETURN TO UP MAIN VIA 508 POINTS, RETURN TO UP SHORE VIA 516 POINTS OR SHUNT FORWARD TO EITHER <ul style="list-style-type: none"> <li>● TURNBACK 1</li> <li>● TURNBACK 2</li> <li>● DOWN MAIN</li> <li>● UP MAIN</li> <li>● UP SHORE</li> <li>● No.1 UP SIDING</li> </ul> INWARDS CAR SHED ROAD OR OUTWARDS CAR SHED ROAD No. 2 UP SIDING OR No. 3 UP SIDING RETURN TO ANY PLATFORM FOR THE UP MAIN, OR PLATFORMS No. 1 OR No. 2 FOR UP SHORE SERVICES.
	No.1 PLATFORM VIA 502 POINTS, 508 POINTS & 515 POINTS	RETURN TO UP MAIN VIA 515 & 508 POINTS, RETURN TO UP SHORE OR SHUNT FORWARD TO EITHER <ul style="list-style-type: none"> <li>● TURNBACK 2</li> <li>● DOWN MAIN</li> <li>● UP MAIN</li> <li>● UP SHORE</li> <li>● No.1 UP SIDING</li> </ul> INWARDS CAR SHED ROAD OR OUTWARDS CAR SHED ROAD No. 2 UP SIDING OR No. 3 UP SIDING RETURN TO ANY PLATFORM FOR THE UP MAIN, OR PLATFORMS No. 1 OR No. 2 FOR UP SHORE SERVICES.

TERMINATING TRAINS UP MAIN (UNDER NORMAL CONDITIONS)		
FROM	TERMINATE AT	THEN GO TO
UP MAIN TRAINS	No. 1 PLATFORM	RETURN TO DOWN MAIN LINE VIA Nos. 525, 523 & 541 POINTS OR No. 573 POINTS
	No. 2 PLATFORM	RETURN TO DOWN MAIN LINE VIA EITHER Nos. 522 & 521 POINTS OR No. 541 POINTS OR No. 573 POINTS. Note : TRAINS TERMINATING AT No. 1 OR 2 PLATFORM MAY RETURN TO THE DOWN MAIN LINE VIA THE UP SHORE.
	No. 3 PLATFORM	RETURN TO THE DOWN MAIN LINE VIA EITHER No. 521 POINTS, No. 541 POINTS OR No. 573 POINTS
	No. 4 PLATFORM	RETURN TO DOWN MAIN LINE OR VIA THE UP SHORE AND No. 573 POINTS

PONR POINTS OF NO RETURN		
SIGNAL No.	LOCATION	DESTINATIONS
HY 74	DOWN MAIN NORTH LINE AT 34.250 KM	NORTH SHORE LINES
HY 99	No. 1 TURNBACK 34.605 KM	HORNSBY MAINTENANCE CENTRE

TERMINATING TRAINS DOWN SHORE (UNDER NORMAL CONDITIONS)		
FROM	TERMINATE AT	THEN GO TO
DOWN SHORE TRAINS	No. 2 PLATFORM	RETURN TO UP MAIN VIA 508 POINTS, RETURN TO UP SHORE VIA 516 POINTS OR SHUNT FORWARD TO EITHER <ul style="list-style-type: none"> <li>● TURNBACK 1</li> <li>● TURNBACK 2</li> <li>● DOWN MAIN</li> <li>● UP MAIN</li> <li>● UP SHORE</li> <li>● No.1 UP SIDING</li> </ul> INWARDS CAR SHED ROAD OR OUTWARDS CAR SHED ROAD No. 2 UP SIDING OR No. 3 UP SIDING RETURN TO ANY PLATFORM FOR THE UP MAIN, OR PLATFORMS No. 1 OR No. 2 FOR UP SHORE SERVICES.
	No. 1 PLATFORM	RETURN TO UP MAIN VIA 515 & 508 POINTS, RETURN TO UP SHORE OR SHUNT FORWARD TO EITHER <ul style="list-style-type: none"> <li>● TURNBACK 2</li> <li>● DOWN MAIN</li> <li>● UP MAIN</li> <li>● UP SHORE</li> <li>● No.1 UP SIDING</li> </ul> INWARDS CAR SHED ROAD OR OUTWARDS CAR SHED ROAD No. 2 UP SIDING OR No. 3 UP SIDING RETURN TO ANY PLATFORM FOR THE UP MAIN, OR PLATFORMS No. 1 OR No. 2 FOR UP SHORE SERVICES.

LENGTHS OF ROADS (1 SUBURBAN CAR = APPROX 20.4 METRES )			
TITLE	FROM	TO	METRES
ELECTRICAL ENGINEERING SIDING	CLEARANCE	BUFFER	106
No. 2 DOWN SIDINGS	HY 83	BUFFER	186
No. 2 DOWN SIDINGS	HY 83	CLEAR OF ENG. SIDING	62
No. 2 DOWN SIDINGS	BUFFER	ENG. SIDING POINTS	77
No. 1 DOWN SIDINGS	HY 85	BUFFER	186
DOWN RELIEF	HY 60	HY 87	297
DOWN RELIEF	HY 60	HY 99	522
DOWN RELIEF	HY 60	TURNBACK 2 BUFFER	895
DOWN RELIEF	CATCH POINTS	HY 51	1,000
DOWN RELIEF	CATCH POINTS	HY 85	1,326
DOWN RELIEF	CATCH POINTS	HY 99	1,605
DOWN RELIEF	CATCH POINTS	HY 135	2,002
TURNBACK 1	HY 70	HY 91	171
TURNBACK 1	HY 70	HY 99	404
UP SHORE	HY 105	HY 76	332
No. 1 UP SIDING	HY 78	BUFFER	166
No. 2 UP SIDING	HY 66	BUFFER	310
No. 3 UP SIDING	HY 66	BUFFER	180
No. 4 UP SIDING	HY 50	BUFFER	180
No. 5 UP SIDING	HY 52	BUFFER	180
No. 6 UP SIDING	HY 54	BUFFER	180
No. 7 UP SIDING	HY 56	BUFFER	180
TURNBACK 1	HY 70	HY 91	171
TURNBACK 1	HY 70	HY 99	404
TURNBACK 2	HY 124	BUFFER	267

SECTION : **HORNSBY YARD**  
 PAGE: 4 OF 4  
 UPDATED TO : 22 October 2024

**INFORMATION**

**HORNSBY YARD**

THE HORNSBY INTERLOCKING CONSISTS OF THE AREA BOUNDED  
 DOWN MAIN ACCEPT SIGNAL No. **HY 21**  
 DOWN SHORE ACCEPT SIGNAL No. **HY 31**  
 UP MAIN ACCEPT SIGNAL No. **HY 136**

YARD WORKING IS IN OPERATION WITHIN THE  
 HORNSBY INTERLOCKING AND ALL TRAIN MOVEMENTS ARE  
 UNDER THE CONTROL OF THE SIGNALLER AT HORNSBY

COLOURED LIGHTS INDICATOR SIGNALS ARE PROVIDED  
 WHERE VISIBILITY OF RUNNING SIGNALS IS OBSTRUCTED AS  
 FOLLOWS SIGNAL **HY 46** THE INDICATORS ALSO HAS A ROUTE  
 INDICATOR ATTACHED TO IT, A LISTING OF  
 INDICATIONS CAN BE FOUND IN THE TABLES BELOW

SIGNAL	DESTINATION	INDICATION
HY 57	DOWN MAIN (M)	D
	DOWN MAIN (S)	DM
	UP MAIN (M)	U
	UP MAIN (S)	UM
	DOWN SHORE (M)	-
	DOWN SHORE (S)	DS
	UP SHORE (M)	S
	UP SHORE (S)	US
	UP SIDING (S)	SG

SIGNAL	DESTINATION	INDICATION
HY 70	UP MAIN (M)	3
	UP MAIN (S)	3
	DOWN MAIN (M)	4
	DOWN MAIN (S)	4

SIGNAL	DESTINATION	INDICATION
HY 72	UP MAIN (M)	-
	UP MAIN (S)	UM
	DOWN MAIN (M)	-
	DOWN MAIN (S)	4

SIGNAL	DESTINATION	INDICATION
HY 58	DOWN SHORE (M)	-
	DOWN SHORE (S)	2
	UP MAIN (M)	-
	UP MAIN (S)	3

SIGNAL	DESTINATION	INDICATION
HY 74	UP MAIN (M)	-
	UP MAIN (S)	UM
	DOWN MAIN (M)	-
	DOWN MAIN (S)	4

SIGNAL	DESTINATION	INDICATION
HY 59	DOWN SHORE (M)	-
	DOWN SHORE (S)	DS
	UP SHORE (M)	-
	UP SHORE (S)	US
	UP SIDING (S)	SG

SIGNAL	DESTINATION	INDICATION
HY 76	UP SHORE (M)	-
	UP SHORE (S)	U
	DOWN SHORE (M)	-
	DOWN SHORE (S)	2

SIGNAL	DESTINATION	INDICATION
HY 60	DOWN MAIN (M)	-
	DOWN MAIN (S)	4
	DOWN RELIEF (S)	5

SIGNAL	DESTINATION	INDICATION
HY 77	UP SHORE (M)	-
	UP SHORE (S)	US
	INWARDS CARSHED (S)	IC

SIGNAL	DESTINATION	INDICATION
HY 61	No.2 UP SIDING (S)	U2
	No.3 UP SIDING (S)	U3
	No.4 UP SIDING (S)	U4
	No.5 UP SIDING (S)	U5
	No.6 UP SIDING (S)	U6
	No.7 UP SIDING (S)	U7

SIGNAL	DESTINATION	INDICATION
HY 78	UP SHORE (M)	-
	UP SHORE (S)	US
	UP MAIN (M)	U
	UP MAIN (S)	UM
	DOWN MAIN (M)	4
	DOWN MAIN (S)	4

SIGNAL	DESTINATION	INDICATION
HY 62	UP SHORE (M)	-

SIGNAL	DESTINATION	INDICATION
HY 80	UP SHORE (M)	-
	UP SHORE (S)	-

SIGNAL	DESTINATION	INDICATION
HY 63	NO. 1 UP SIDING (M)	-

SIGNAL	DESTINATION	INDICATION
HY 82	UP SHORE (M)	-
	UP SHORE (S)	-

SIGNAL	DESTINATION	INDICATION
HY 68	UP SHORE (M)	-
	UP SHORE (S)	US
	DOWN SHORE (S)	2

SIGNAL	DESTINATION	INDICATION
HY 83	DOWN RELIEF (S)	-

SIGNAL	DESTINATION	INDICATION
HY 84	UP SHORE (M)	-
	UP SHORE (S)	-

SIGNAL	DESTINATION	INDICATION
HY 85	DOWN RELIEF (S)	-

SIGNAL	DESTINATION	INDICATION
HY 86	OUTWARDS CAR SHED (M)	-
	OUTWARDS CAR SHED	OC
	UP SHORE (M)	-
	UP SHORE (S)	US

SIGNAL	DESTINATION	INDICATION
HY 93	TURNBACK 1 (S)	T1
	DOWN MAIN (M)	-
	DOWN MAIN (S)	DM

SIGNAL	DESTINATION	INDICATION
HY 94	DOWN RELIEF (M)	DR
	DOWN SIDING (S)	DS

SIGNAL	DESTINATION	INDICATION
HY 96	DOWN MAIN (S)	DM
	TURNBACK 1 (S)	T1

SIGNAL	DESTINATION	INDICATION
HY 99	DOWN RELIEF (M)	-
	DOWN RELIEF (S)	DR
	DOWN MAIN (M)	-
	DOWN MAIN (S)	DM
	UP MAIN (S)	UM

SIGNAL	DESTINATION	INDICATION
HY 101	DOWN MAIN (M)	-
	DOWN MAIN (S)	DM
	UP MAIN (S)	UM

SIGNAL	DESTINATION	INDICATION
HY 124	TURNBACK 1 (S)	T1
	DOWN RELIEF (S)	DR

SECTION : HORNSBY  
MAP SET : YARDS  
PAGE : 1 OF 2  
UPDATED TO : 5 June 2026

NLA 302 HORNSBY

HY 99 HOME 34.605 KM	HY 106 HOME 34.669 KM	HY 124 HOME 34.700 KM	HY 129 HOME 34.815 KM	HY 130 HOME 34.892 KM
HY 131 HOME 34.950 KM	HY 132 HOME 35.127 KM	HY 133 HOME 34.950 KM	HY 134 HOME 35.577 KM	HY 135 HOME 34.998 KM
HY 138 HOME 35.382 KM	2 FRB HOME 34.753 KM	3 FRB HOME 34.757 KM	4 FRB HOME 34.843 KM	

MULTI SPAD SIGNAL  
HY 132

MULTI SPAD SIGNAL  
3 FRB

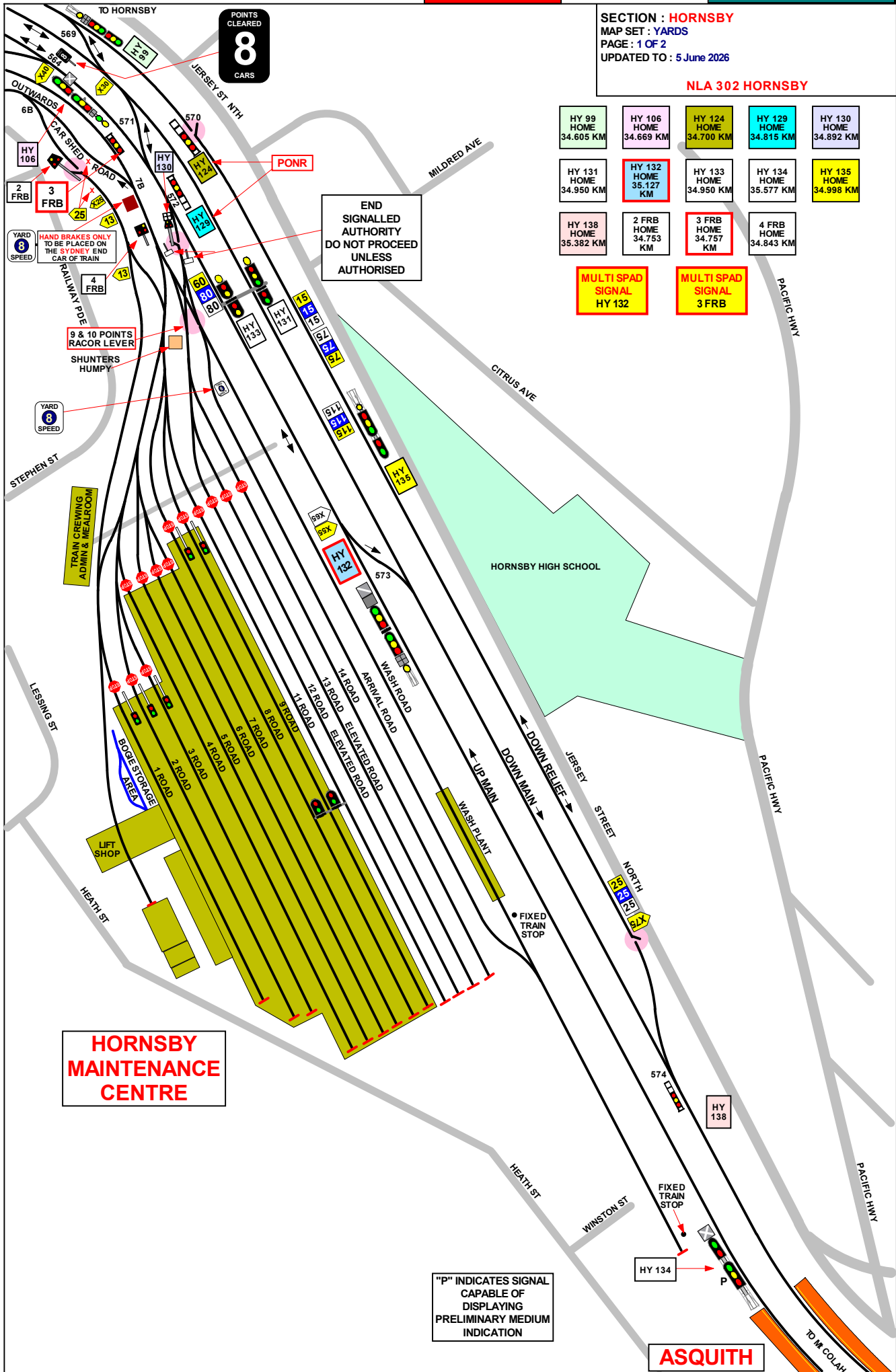

**HORNSBY  
MAINTENANCE  
CENTRE**

**ASQUITH**

1 IN 400  
E  
1 IN 55  
E  
1 IN 66  
E  
1 IN 78

"P" INDICATES SIGNAL CAPABLE OF DISPLAYING PRELIMINARY MEDIUM INDICATION

SECTION : **HORNSBY MAINTENANCE CENTRE**

PAGE: 2 OF 2

UPDATED TO : 22 October 2024

**INFORMATION**CONTROLLED FROM : **RAIL OPERATIONS CENTRE**RADIO AREA CODE : **017 (HORNSBY)****SPECIAL POINTS OF INTEREST  
HORNSBY MAINTENANCE CENTRE**

ENTRY AND EXIT OF TRAINS INTO AND FROM THE MAINTENANCE CENTRE IS CONTROLLED FROM HORNSBY SIGNALBOX AND FRAME B. TRAINS NORMALLY ENTER THE YARD ON EITHER THE INWARDS CAR SHED ROAD OR OVER THE TOP VIA Nos. 571 & 572 POINTS AND DEPART THE YARD ON THE OUTWARDS CAR SHED ROAD. HOWEVER TRAINS CAN ALSO DEPART THE YARD AND REJOIN THE MAIN LINE VIA No. 572 POINTS.

LOOSE SHUNTING IS NOT PERMITTED IN ANY PART OF THE HORNSBY MAINTENANCE CENTRE.

SIGNAL	DESTINATION	INDICATION
HY 99	DOWN RELIEF (M)	-
	DOWN RELIEF (S)	DR
	DOWN MAIN (M)	-
	DOWN MAIN (S)	DM
	UP MAIN (S)	UM

SIGNAL	DESTINATION	INDICATION
HY 106	UP SHORE (M)	-
	UP SHORE (S)	US
	UP MAIN (M)	-
	UP MAIN (S)	UM

SIGNAL	DESTINATION	INDICATION
HY 124	TURNBACK 1 (S)	T1
	DOWN RELIEF (S)	DR

SIGNAL	DESTINATION	INDICATION
HY 129	UP MAIN (S)	UM
	CAR SHEDS (S)	CS

SIGNAL	DESTINATION	INDICATION
HY 130	UP MAIN (S)	UM
	DOWN MAIN (S)	DM
	TURNBACK 1 (S)	T1
	DOWN RELIEF (S)	DR

SIGNAL	DESTINATION	INDICATION
HY 132	UP MAIN (M)	-
	UP MAIN (S)	UM
	DOWN MAIN (M)	D
	DOWN MAIN (S)	DM
	TURNBACK 1 (M)	T
	TURNBACK 1 (S)	T1
	DOWN RELIEF (M)	R
	DOWN RELIEF (S)	DR

SIGNAL	DESTINATION	INDICATION
HY 135	DOWN MAIN (M)	-
	DOWN MAIN (S)	-

SIGNAL	DESTINATION	INDICATION
HY 138	UP MAIN (S)	M
	-	-
	DOWN RELIEF(S)	R

**LENGTHS OF ROADS (1 SUBURBAN CAR = APPROX 20.4 METRES )**

TITLE	FROM	TO	METRES
ELECTRICAL ENGINEERING SIDING	CLEARANCE	BUFFER	106 M
No. 2 DOWN SIDINGS	HY 83	BUFFER	186 M
No. 1 DOWN SIDINGS	HY 85	BUFFER	186 M
DOWN REFUGE	HY 60	HY 87	297 M
DOWN REFUGE	HY 60	HY 99	522 M
DOWN REFUGE	HY 60	TURNBACK 2 BUFFER	895 M
TURNBACK 1	HY 70	HY 91	171 M
TURNBACK 1	HY 70	HY 99	404 M
No. 2 UP SIDING	HY 66	BUFFER	310 M
TURNBACK 2	HY 124	BUFFER	267 M
No. 3 UP SIDING	HY 64	BUFFER	318 M

**PONR  
POINTS OF NO RETURN**

SIGNAL No.	LOCATION	DESTINATIONS
HY 99	TURNBACK 1 ROAD AT 34.605 KM	HORNSBY MAINTENANCE CENTRE
HY 124	CITY END OF DOWN RELIEF AT 34.700 KM	NORTH SHORE LINES
HY 129	UP MAIN LINE AT 34.815 KM	HORNSBY MAINTENANCE CENTRE

SECTION : FLEMINGTON  
MAINTENANCE CENTRE  
PAGE : 1 OF 3  
MAP SET : YARDS  
UPDATED TO : 5 June 2026

NLA 116 FLEMINGTON

APPENDICES  
PLEASE SEE APPENDICES FOR POINTS OF NO RETURN,  
TERMINATING MOVEMENTS AND SIDINGS LENGTHS

**SAFETY FIRST**  
DRIVERS MUST NOT  
EXCEED **13** km/h IN YARD  
OR **8** km/h IN SHED

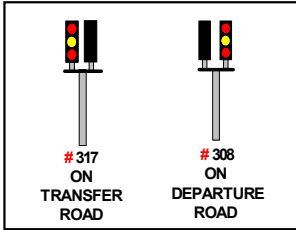

#2 637 - 640 CROSSOVER BOOKED OUT OF USE

**THIS SIGNAL MUST NOT BE PASSED AT STOP WITHOUT AUTHORITY FROM THE SIGNALLER**  
**PLATE "C"**

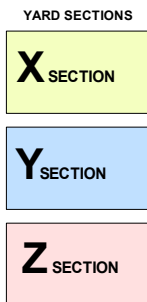
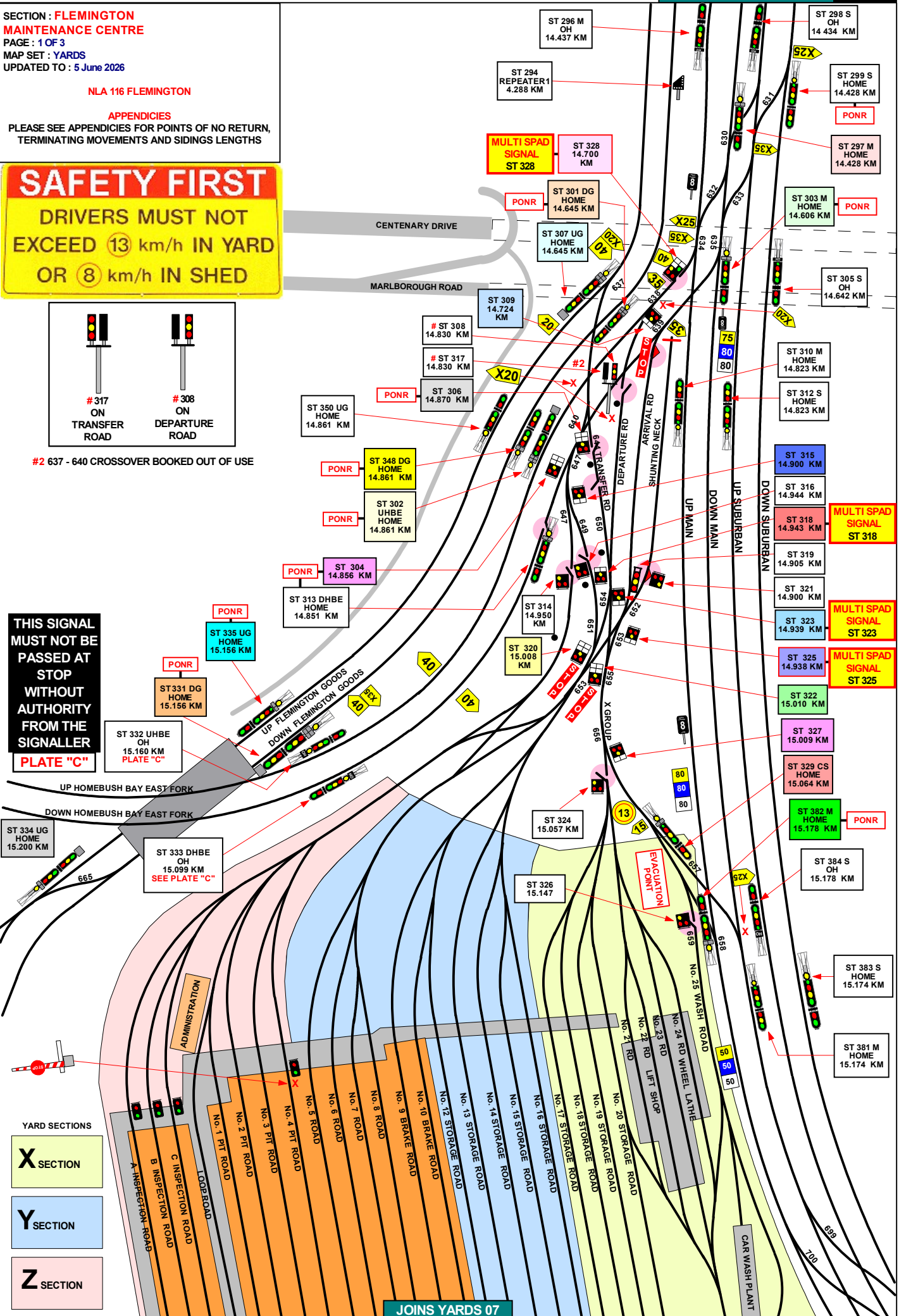

JOINS YARDS 07

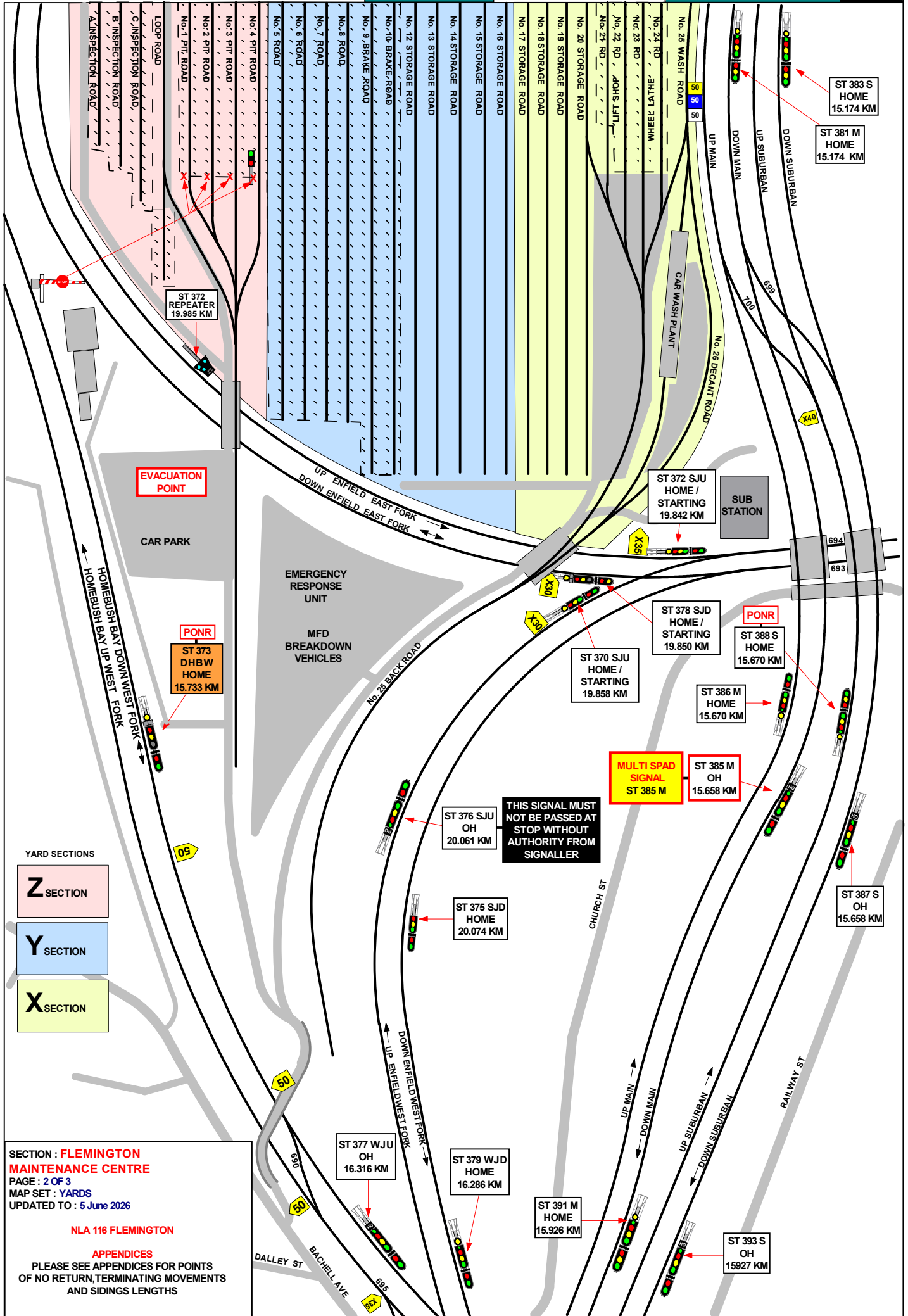

YARD SECTIONS

- Z SECTION
- Y SECTION
- X SECTION

SECTION : FLEMINGTON  
 MAINTENANCE CENTRE  
 PAGE : 2 OF 3  
 MAP SET : YARDS  
 UPDATED TO : 5 June 2026

NLA 116 FLEMINGTON

APPENDICES

PLEASE SEE APPENDICES FOR POINTS  
 OF NO RETURN, TERMINATING MOVEMENTS  
 AND SIDINGS LENGTHS

SIGNAL	DESTINATION	INDICATION
ST 297 M	DOWN MAIN (M)	
	DOWN MAIN (S)	DM
	#3 UP HOMEBUSH BAY FORK(S)	UH

SIGNAL	DESTINATION	INDICATION
ST 301 DG	#3 TRANSFER ROAD(S)	TR
	#3 DOWN HOMEBUSH BAY (M)	-
	#3 DOWN HOMEBUSH BAY (S)	DH
	DOWN GOODS (M)	-
	DOWN GOODS (S)	DG

SIGNAL	DESTINATION	INDICATION
ST 302 UHBE	#3 UP GOODS LINE(M)	UG
	#3 UP GOODS LINE(S)	UG
	#3 DOWN GOODS LINE(M)	DG
	#3 DOWN GOODS LINE(S)	DG
	UP MAIN(M)	-
	UP SUBURBAN(M)	US
	UP HOMEBUSH BAY FORK(S)	UH

SIGNAL	DESTINATION	INDICATION
ST 303 M	DOWN MAIN (M)	-
	DOWN MAIN(S)	-
	ARRIVAL ROAD(S)	AR
	DOWN HOMEBUSH BAY FORK(M)	-
	DOWN HOMEBUSH BAY FORK(S)	DH

SIGNAL	DESTINATION	INDICATION
ST 307 UG	#4 DOWN HOMEBUSH BAY FORK (M)	DH
	#4 DOWN HOMEBUSH BAY FORK (S)	DH
	#4 TRANSFER ROAD (S)	TR
	#3 DOWN GOODS (M)	DG
	#3 DOWN GOODS (S)	DG
	UP GOODS (M)	-
	UP GOODS (S)	UG

SIGNAL	DESTINATION	INDICATION
ST 313 DHBE	CAR SHEDS (S)	CS
	HOMEBUSH BAY EAST FORK(S)	US

SIGNAL	DESTINATION	INDICATION
ST 328	UP MAIN (S)	UM
	UP SUBURBAN (S)	US

SIGNAL	DESTINATION	INDICATION
ST 329 CS	DOWN MAIN (S)	DM
	CAR SIDINGS (S)	US

SIGNAL	DESTINATION	INDICATION
ST 331 DG	UP ENFIELD EAST FORK(M)	-
	UP ENFIELD EAST FORK(S)	UE
	DOWN ENFIELD EAST FORK(M)	E
	DOWN ENFIELD EAST FORK(S)	DE
	DOWN HOMEBUSH BAY WEST FORK(S)	DH
	DOWN HOMEBUSH BAY WEST FORK(M)	H

SIGNAL	DESTINATION	INDICATION
ST 335 UG	DOWN ENFIELD EAST FORK(M)	-
	DOWN ENFIELD EAST FORK(S)	DE
	DOWN HOMEBUSH BAY WEST FORK(S)	DH
	DOWN HOMEBUSH BAY WEST FORK(S)	-

SIGNAL	DESTINATION	INDICATION
ST 348 DG	#3 UP GOODS LINE(M)	-
	#3 UP GOODS LINE(S)	UG
	DOWN GOODS LINE(M)	-
	DOWN GOODS LINE(S)	DG

SIGNAL	DESTINATION	INDICATION
ST 373 DHBW	DN HOMEBUSH BAY (M)	-
	DN HOMEBUSH BAY (S)	-
	SHUTTLE ROAD (M)	-
	SHUTTLE ROAD (S)	-

SIGNAL	DESTINATION	INDICATION
ST 382 M	UP MAIN(M)	-
	UP MAIN(S)	UM
	CAR SIDINGS(S)	CS

SIGNAL	DESTINATION	INDICATION
304	#4 UP GOODS (S)	UG
	#3 DOWN GOODS (S)	DG
	#3 UP HOMEBUSH BAY (S)	UH

SIGNAL	DESTINATION	INDICATION
306	#3 DOWN GOODS (S)	DG
	#4 UP GOODS (S)	UG
	#3 UP HOMEBUSH BAY (S)	UH

SIGNAL	DESTINATION	INDICATION
309	#3 TRANSFER ROAD(S)	TR
	#3 DOWN HOMEBUSH BAY FORK(S)	DH

SIGNAL	DESTINATION	INDICATION
315	CAR SHEDS(S)	Z
	CAR SHEDS(S)	Y

SIGNAL	DESTINATION	INDICATION
318	#3 TRANSFER ROAD(S)	TR
	DEPARTURE ROAD(S)	DR

SIGNAL	DESTINATION	INDICATION
320	GOODS LINE(S)	G
	DEPARTURE ROAD(S)	DR
	ARRIVAL ROAD(S)	AR
	SHUNTING NECK(S)	SN

SIGNAL	DESTINATION	INDICATION
322	DEPARTURE ROAD(S)	DR
	ARRIVAL ROAD(S)	AR
	SHUNTING NECK(S)	SN

SIGNAL	DESTINATION	INDICATION
323	327 SIGNAL(S)	B
	CAR SHEDS "Y" SECTION(S)	Y

SIGNAL	DESTINATION	INDICATION
325	327 SIGNAL(S)	B
	CAR SHEDS(S)	Y

SIGNAL	DESTINATION	INDICATION
327	329 SIGNAL(S)	C
	CAR SHEDS "X" SECTION(S)	X

SECTION : FLEMINGTON MAINTENANCE CENTRE

PAGE : 3 OF 3  
 MAP SET : YARDS  
 UPDATED TO : 18 May 2026

INFORMATION

CONTROLLED FROM : RAIL OPERATIONS CENTRE  
 RADIO AREA CODE : 259 (STRATHFIELD)  
 037 (FLEMINGTON)  
 038 (LIDCOMBE)  
 FLEMINGTON MC VOICE RECORDER : 996

METHOD OF WORKING : ENTRY AND EXIT CONTROLLED FROM STRATHFIELD BOX IN CONJUNCTION WITH PERMISSION FROM THE SHUNTERS

NLA 116 FLEMINGTON

APPENDICIES

PLEASE SEE APPENDICIES FOR POINTS OF NO RETURN, TERMINATING MOVEMENTS AND SIDINGS LENGTHS

TERMINATING TRAINS

ALL TRAINS MAY BE TERMINATED AT THIS LOCATION.

SHUNTING OF ELECTRIC TRAINS TO AND FROM THE UP GOODS LINE AT FLEMINGTON DURING SPECIAL EVENTS

A MAXIMUM OF FOUR 8-CAR SETS WILL BE PERMITTED TO ENTER THE UP FLEMINGTON GOODS LINE. FOUR CARS MARKERS ARE PROVIDED AT 8 CAR INTERVALS INDICATING POSITIONS 1 TO 4.

A CERTIFIED SAFEWORKING EMPLOYEE MUST BE PLACED IN CHARGE OF THE SHUNTING ARRANGEMENTS AND THE DRIVERS OF ALL ELECTRIC TRAINS SHUNTING THE UP FLEMINGTON GOODS LINE MUST CARRY OUT THE DIRECTIONS OF THE SAFE WORKING EMPLOYEE IN CHARGE.

LIFT SHOP, WHEEL LATHE AND F SIDING

THE LIFT SHOP, WHEEL LATHE AND F SIDINGS ARE UNWIRED AND CAUTION MUST BE USED TO STOP TRAINS SHORT OF THE SECTION INSULATORS OUTSIDE THE ENTRANCES TO THESE LOCATIONS.

STOP BOARDS

AN ELECTRIC TRAIN DEPARTING FROM Z OR Y SECTIONS MUST NOT BE ALLOWED TO DEPART BEYOND THE STOP BOARDS EXCEPT ON AUTHORITY OF THE CERTIFIED SAFEWORKING EMPLOYEE WHO IS USUALLY THE SHUNTER.

- #2 637 - 640 CROSSOVER BOOKED OUT OF USE
- #3 ROUTE BOOKED OUT OF USE
- #4 ROUTE UNAVAILABLE

SECTION : **CHESTER HILL TO VILLAWOOD**  
 MAP SET : CENTRAL TO MACARTHUR  
 UPDATED TO : 31 October 2023

**INFORMATION**

FREIGHT LINE CONTROLLED FROM  
 JUNEE NCCS " SYDNEY 3" BOARD  
 PHONE No. 02 6924 9803  
**EMERGENCY PHONE No. 02 6924 9863**  
 RADIO AREA CODE :  
 NATIONAL TRAIN COMMUNICATION SYSTEM (NTCS)  
 SYDNEY TRAINS LINES  
 CONTROLLED FROM : RAIL OPERATIONS CENTRE  
 RADIO AREA CODE : 054 (SEFTON PARK)

VIA LOOP VIA MAIN

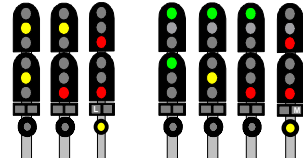

SIGNAL	DESTINATION	INDICATION
LF 1	SSFL LOOP (M)	---
	SSFL LOOP (S)	L
	SSFL MAIN (M)	---
	SSFL MAIN (S)	M

SIGNAL	DESTINATION	INDICATION
LF 5	No. 1 SIDING (S)	S
	SSFL LOOP (S)	L

SIGNAL	DESTINATION	INDICATION
LF 8	SSFL LOOP (S)	L
	No 1 SIDING PTS INDICATOR	▶
	No 1 SIDING PTS INDICATOR	▶

SIGNAL	DESTINATION	INDICATION
LF 10	SSFL LOOP (S)	L
	SIDING (S)	S

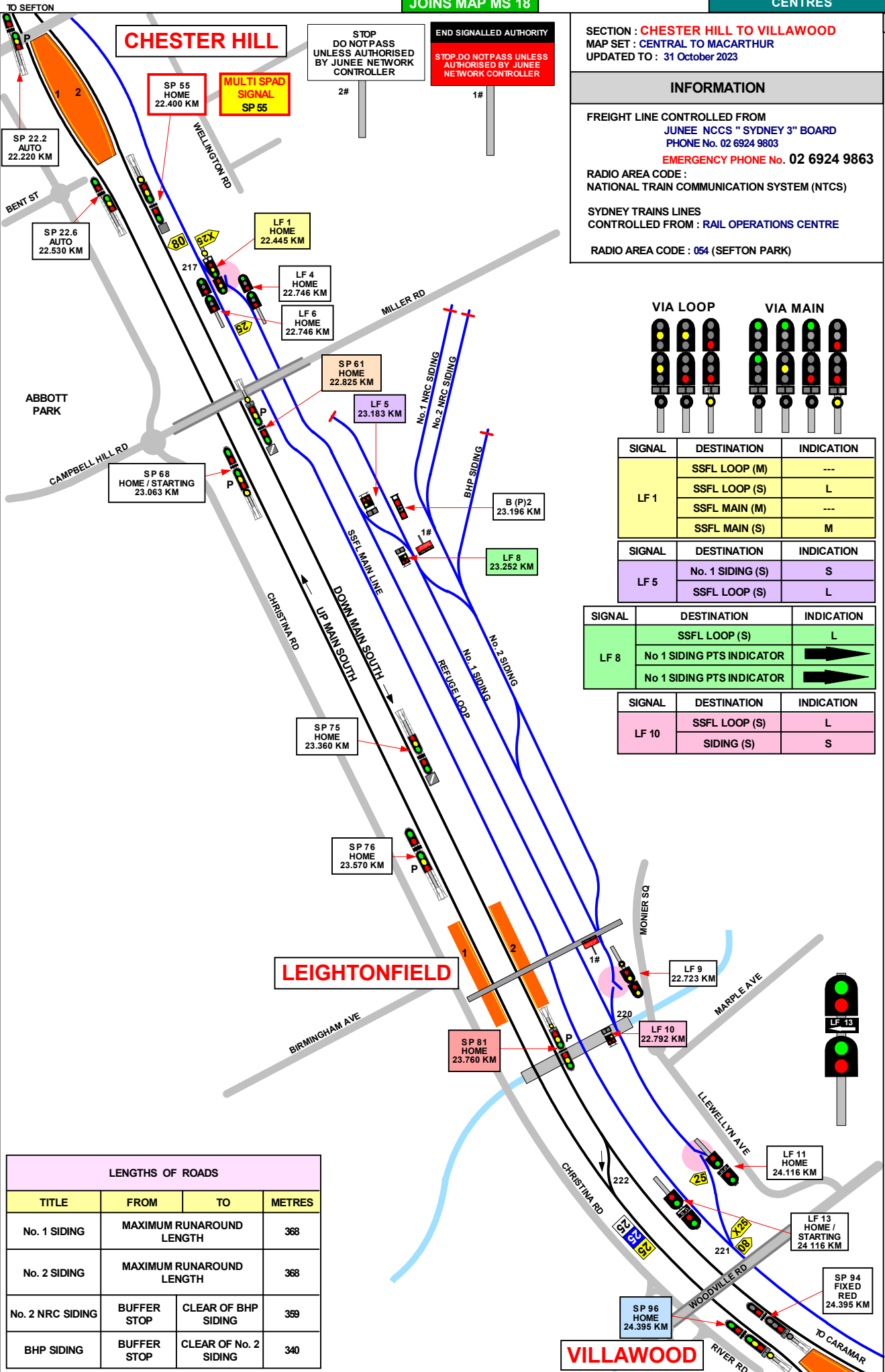

**LENGTHS OF ROADS**

TITLE	FROM	TO	METRES
No. 1 SIDING	MAXIMUM RUNAROUND	LENGTH	368
No. 2 SIDING	MAXIMUM RUNAROUND	LENGTH	368
No. 2 NRC SIDING	BUFFER STOP	CLEAR OF BHP SIDING	359
BHP SIDING	BUFFER STOP	CLEAR OF No. 2 SIDING	340

1 IN 120

1 IN 100

LEVEL

1 IN 110

SIGNAL	DESTINATION	INDICATION
SP 70	REFUGE LOOP(S)	RL
	No.1 SIDING (IND)(P)1	→
	No.1 SIDING (IND)(P)2	→

SIGNAL	DESTINATION	INDICATION
SP 81	DOWN MAIN (M)	-
	DOWN MAIN (S)	DM
	UP MAIN (M)	-
	UP MAIN (S)	UM

SIGNAL	DESTINATION	INDICATION
SP 94	REFUGE LOOP (M)	-
	REFUGE LOOP (S)	RL

SIGNAL	DESTINATION	INDICATION
SP 96	UP MAIN(M)	-
	UP MAIN (S)	UM

LENGTHS OF ROADS (1 SUBURBAN CAR = APPROX 20.4 METRES )			
TITLE	FROM	TO	METRES
No. 1 SIDING	MAXIMUM RUNAROUND LENGTH		368
No. 2 SIDING	MAXIMUM RUNAROUND LENGTH		368
STORAGE SIDING	BUFFER STOP	CLEAR OF MILLER ROAD SIDING	80
MILLER ROAD SIDING	BUFFER STOP	CLEAR OF STORAGE SIDING	275
No. 1 NRC SIDING	BUFFER STOP	CLEAR OF No. 2 NRC SIDING	359
No. 2 NRC SIDING	BUFFER STOP	CLEAR OF No. 1 NRC SIDING	359
BHP SIDING	BUFFER STOP	CLEAR OF No. 2 SIDING	340 APPROX.

SECTION : **CHESTER HILL TO VILLAWOOD**  
 MAP SET : CENTRAL TO MACARTHUR  
 UPDATED TO : 31 October 2023

**INFORMATION**

FREIGHT LINE CONTROLLED FROM  
 JUNEE NCCS " SYDNEY 3" BOARD  
 PHONE No. 02 6924 9803  
**EMERGENCY PHONE No. 02 6924 9863**

RADIO AREA CODE :  
 NATIONAL TRAIN COMMUNICATION SYSTEM (NTCS)

SYDNEY TRAINS LINES  
 CONTROLLED FROM : RAIL OPERATIONS CENTRE

RADIO AREA CODE : 054 (SEFTON PARK)

VILLAWOOD TERMINATING TRAINS (UNDER NORMAL CONDITIONS)		
FROM	TERMINATE AT	THEN GO TO
UP MAIN TRAINS	No. 1 PLATFORM	CHANGE ENDS RETURN TO DOWN MAIN VIA 224 POINTS
DOWN MAIN TRAINS	No. 2 PLATFORM	SHUNT FORWARDS ON DOWN MAIN EIGHT CARS PASS SP 100 RETURN VIA 224 POINTS TO No.1 PLATFORM
DOWN MAIN TRAINS	No.1 PLATFORM	RETURN IN THE UP DIRECTION

**SEFTON PARK YARD LIMITS  
EXT END FROM**

REGENTS PARK SIGNALS SP 25 AND LC 11.8  
 GOODS ROAD SIGNALS SP 1 AND ED 420  
 BIRROG SIGNALS SP 5 AND SM 380  
**TO**  
 CARRAMAR SIGNALS SP 25.5 AND SP 118

**SP 61**



INDICATION SHOWN ROUTE TRAINS TO VILLAWOOD STATION No. 1 PLATFORM FOR EITHER TERMINATION OR PASSING TRAINS

VIA LOOP

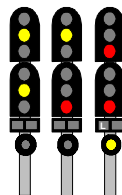

VIA MAIN

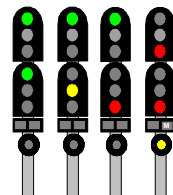

SIGNAL	DESTINATION	INDICATION
LF 1	SSFL LOOP (M)	---
	SSFL LOOP (S)	L
	SSFL MAIN (M)	---
	SSFL MAIN (S)	M

SIGNAL	DESTINATION	INDICATION
LF 5	SSFL LOOP (S)	L
	SIDING (S)	S

SIGNAL	DESTINATION	INDICATION
LF 8	SIDING (S)	S
	SSFL LOOP (S)	L

SIGNAL	DESTINATION	INDICATION
LF 10	SSFL LOOP (S)	L
	SIDING (S)	S

VIA LOOP

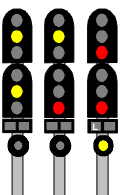

VIA MAIN

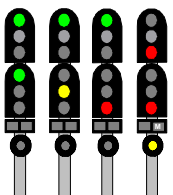

SIGNAL	DESTINATION	INDICATION
LF 12	SSFL MAIN (M)	---
	SSFLMAIN (S)	M
	SSFL LOOP (M)	---
	SSFL LOOP (S)	L

SECTION : WARWICK FARM TO LIVERPOOL  
MAP SET : CENTRAL TO MACARTHUR  
UPDATED TO : 13 January 2023

INFORMATION

SYDNEY TRAINS LINES  
CONTROLLED FROM : SYDENHAM COMPLEX /  
RAIL OPERATIONS CENTRE

RADIO AREA CODE : 055 (LIVERPOOL)  
: 060 (GLENFIELD)

FREIGHT LINE CONTROLLED FROM  
JUNEE NCCS " SYDNEY 3" BOARD  
PHONE No. 02 6924 9803

EMERGENCY PHONE No. 02 6924 9863

RADIO AREA CODE :  
NATIONAL TRAIN COMMUNICATION SYSTEM (NTCS)

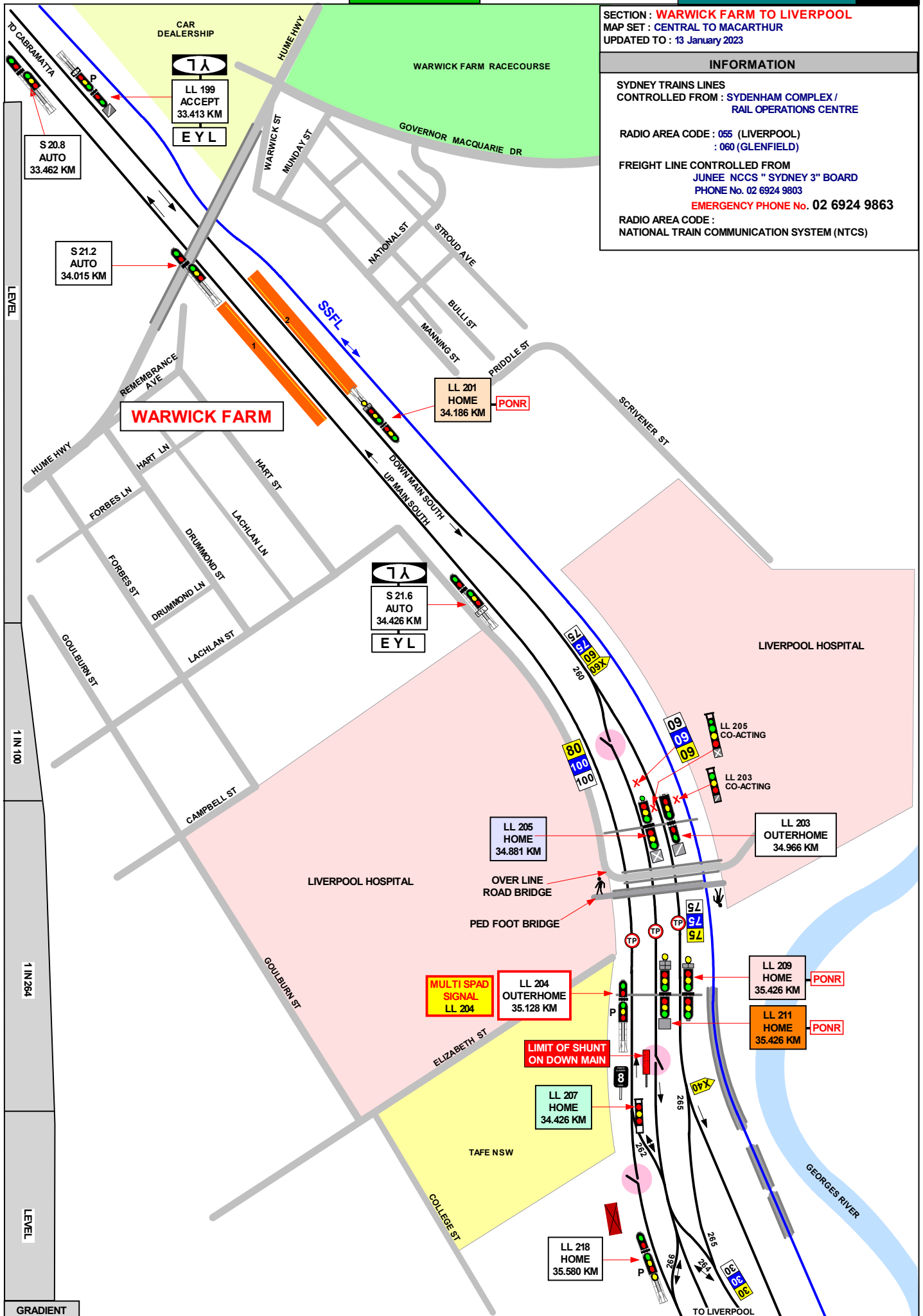

SECTION : WARWICK FARM TO LIVERPOOL  
MAP SET : CENTRAL TO MACARTHUR  
UPDATED TO : 13 January 2023

INFORMATION

SYDNEY TRAINS LINES  
CONTROLLED FROM : SYDENHAM COMPLEX /  
RAIL OPERATIONS CENTRE

RADIO AREA CODE : 055 (LIVERPOOL)  
: 060 (GLENFIELD)

FREIGHT LINE CONTROLLED FROM  
JUNEE NCCS "SYDNEY 3" BOARD  
PHONE No. 02 6924 9803

EMERGENCY PHONE No. 02 6924 9863

RADIO AREA CODE :  
NATIONAL TRAIN COMMUNICATION SYSTEM (NTCS)

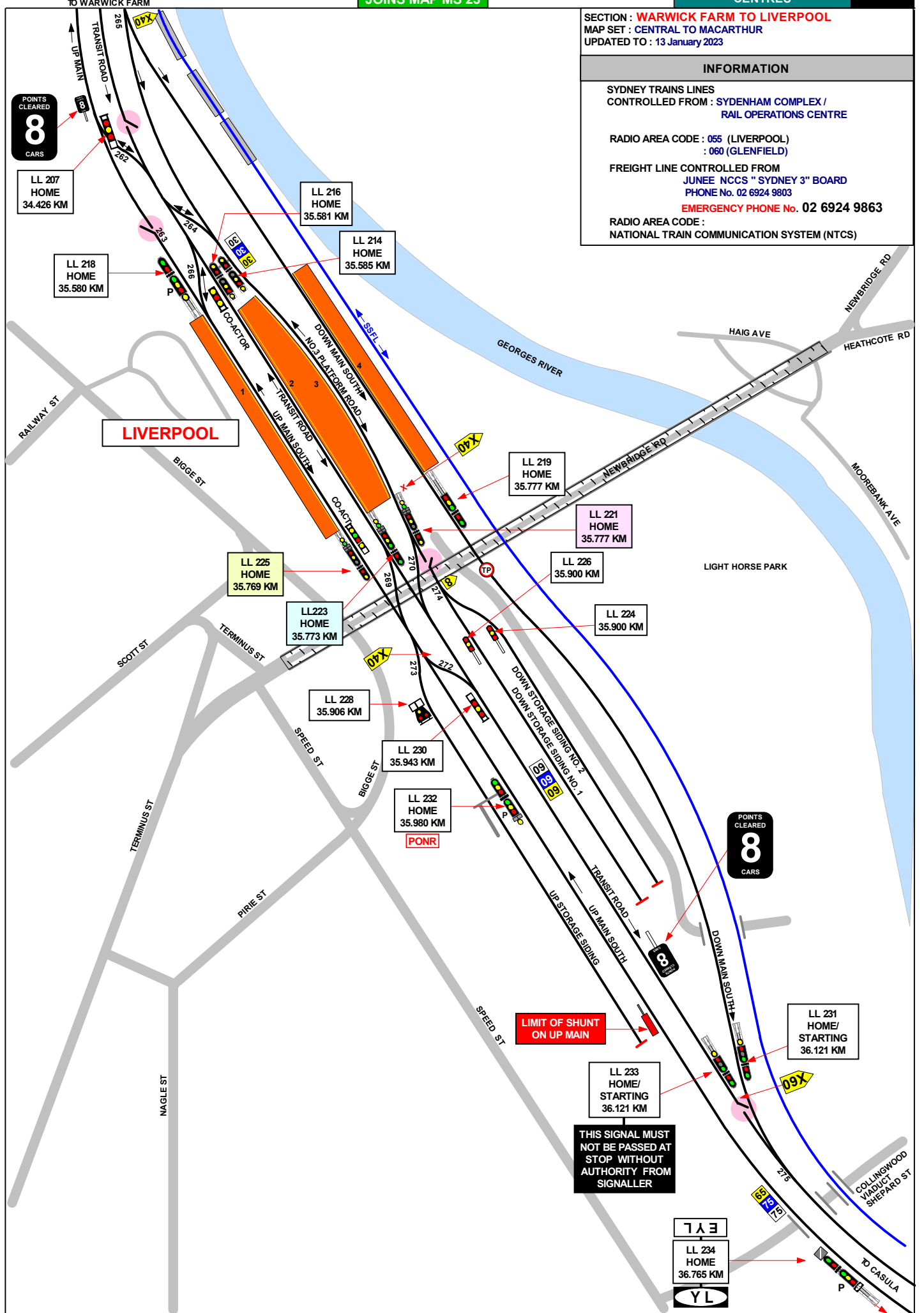

SIGNAL	DESTINATION	INDICATION
LL 201	DOWN MAIN (M)	--
	DOWN MAIN (S)	DM
	TRANSIT ROAD (M)	---
	TRANSIT ROAD (S)	TR

SIGNAL	DESTINATION	INDICATION
LL 205	DN STORAGE SIDING NO. 2 (S)	S2
	DN STORAGE SIDING NO. 1 (S)	S1
	TRANSIT ROAD (M)	---
	TRANSIT ROAD (M) Lsp	TR
	TRANSIT ROAD (S)	TR

SIGNAL	DESTINATION	INDICATION
LL 207	PLATFORM 3 (S)	3
	PLATFORM 2 (S)	2
	PLATFORM 1 (S)	1

SIGNAL	DESTINATION	INDICATION
LL 209	PLATFORM 4 (M)	--
	PLATFORM 4 (S)	P4
	PLATFORM 3 (M)	---
	PLATFORM 3 (S)	P3

SIGNAL	DESTINATION	INDICATION
LL 211	PLATFORM 3 (M)	3
	PLATFORM 3 (S)	P3
	PLATFORM 2 (M)	
	PLATFORM 2 (S)	P2
	PLATFORM 1 (M)	1
	PLATFORM 1 (S)	P1

SIGNAL	DESTINATION	INDICATION	CO-ACTING
LL 225	TRANSIT ROAD (M)	--	
	TRANSIT ROAD (M)Lsp	TR	T
	TRANSIT ROAD (S)	TR	T
	UP MAIN (S)	UM	U
	UP STORAGE SIDING (S)	US	S

SIGNAL	DESTINATION	INDICATION
LL 221	DN STORAGE SIDING NO. 2 (S)	S2
	DN STORAGE SIDING NO. 1 (S)	S1
	TRANSIT ROAD (M)	---
	TRANSIT ROAD (M) Lsp	TR
	TRANSIT ROAD (S)	TR

SIGNAL	DESTINATION	INDICATION
LL 223	TRANSIT ROAD (M)	---
	TRANSIT ROAD (M) Lsp	TR
	TRANSIT ROAD (S)	TR
	UP MAIN (S)	UM
	UP STORAGE SIDING (S)	US

SIGNAL	DESTINATION	INDICATION
LL 228	PLATFORM 1 (S)	P1
	PLATFORM 2 (S)	P2

SIGNAL	DESTINATION	INDICATION
LL 230	PLATFORM 1 (S)	1
	PLATFORM 2 (S)	2
	PLATFORM 3 (S)	3

SIGNAL	DESTINATION	INDICATION
LL 232	PLATFORM 1 (M)	--
	PLATFORM 1 (S)	P1
	PLATFORM 2 (M)	---
	PLATFORM 2 (S)	P2

SECTION : **WARWICK FARM TO LIVERPOOL**  
 MAP SET : YARDS  
 UPDATED TO : 6 May 2024

**INFORMATION**

SYDNEY TRAINS LINES  
 CONTROLLED FROM : SYDENHAM COMPLEX /  
 RAIL OPERATIONS CENTRE

RADIO AREA CODE : 055 (LIVERPOOL)  
 : 060 (GLENFIELD)

FREIGHT LINE CONTROLLED FROM  
 JUNEE NCCS " SYDNEY 3" BOARD  
 PHONE No. 02 6924 9803

**EMERGENCY PHONE No. 02 6924 9863**

RADIO AREA CODE :  
 NATIONAL TRAIN COMMUNICATION SYSTEM (NTCS)

**SPECIAL POINTS OF INTEREST**

**LIVERPOOL**

WHEN STABLING TRAINS AT NIGHT PANTOGRAPHS MUST BE LOWERED.

ALSO IN THE UP STORAGE YOU MUST STOP 1 CAR LENGTH SHORT OF THE BUFFER STOP TO ALLOW CAMERAS TO PAN THE YARD.

SIGNALS **LL 221** , **LL 225** , **LL 216** & **LL 201** ALL HAVE AN INDICATOR SIGNAL PROVIDED IN POSITIONS WHICH ARE VISIBLE TO THE DRIVER WHEN HE IS STOPPED AT THE 8 CAR MARK.

TRAINS IN THE DOWN DIRECTION CAN ARRIVE AND DEPART FROM ANY PLATFORM AND MAY BE TERMINATED ON ANY PLATFORM.

TRAINS IN THE UP DIRECTION CAN ARRIVE ON 1 AND 2 PLATFORMS ONLY BUT MAY DEPART FROM ALL 3 PLATFORMS.

ALL AMALGAMATION AND DIVISION TO TAKE PLACE IN STORAGE SIDING 1 (BOOTH) AT DESIGNATED SAFE AREA.

PREPARATION OF TRAINS AT LIVERPOOL ALL ROADS IS TOPSIDE PREPARATION ONLY.

WHEN STABLING TRAINS AT LIVERPOOL IN EITHER THE UP STORAGE OR STORAGE SIDING 2 PANTOGRAPHS MUST BE LOWERED TO REDUCE NOISE POLLUTION.

**PONR**  
 POINTS OF NO RETURN

SIGNAL No.	LOCATION	DESTINATIONS
S 19.8	CABRAMATTA	UP MAIN SOUTH LINE (REGENTS PARK) OR OLD UP MAIN SOUTH LINE (GRANVILLE LINE)
LL 201	WARWICK FARM	DOWN MAIN SOUTH LINE OR TRANSIT ROAD (LIVERPOOL PLATFORMS 1, 2 OR 3)
LL 209	DOWN MAIN SOUTH AT 35.426 KM	DOWN MAIN SOUTH LINE OR PLATFORM No. 3
LL 211	TRANSIT ROAD AT 35.426 KM	LIVERPOOL PLATFORMS 1,2 OR 3

**LIVERPOOL**

TERMINATING TRAINS (UNDER NORMAL CONDITIONS)

FROM	TERMINATE AT	THEN GO TO
DOWN TRAINS	No. 1 PLATFORM	UP MAINLINE OR UP STORAGE SIDING OR DOWN TRANSIT ROAD TO CASULA
	No. 2 PLATFORM	UP MAINLINE OR UP STORAGE SIDING OR DOWN TRANSIT ROAD TO CASULA
	No. 3 PLATFORM	UP MAINLINE OR DOWN STORAGE SIDINGS 1 OR 2 OR DOWN TRANSIT ROAD TO CASULA
UP TRAINS	No. 1 PLATFORM	UP MAINLINE OR UP STORAGE SIDING OR DOWN TRANSIT ROAD TO CASULA
	No. 2 PLATFORM	UP MAINLINE OR UP STORAGE SIDING OR DOWN TRANSIT ROAD TO CASULA

LENGTHS OF ROADS  
 (1 SUBURBAN CAR = APPROX 20.4 METRES)

TITLE	FROM	TO	METRES
UP STORAGE SIDING	SIGNAL LL 228	BUFFER STOP	373 M
DOWN STORAGE SIDING No. 1	SIGNAL LL 226	BUFFER STOP	346 M
DOWN STORAGE SIDING No. 2	SIGNAL LL 224	BUFFER STOP	346 M

TO LEUMEAH

JOINS MAP MS 30

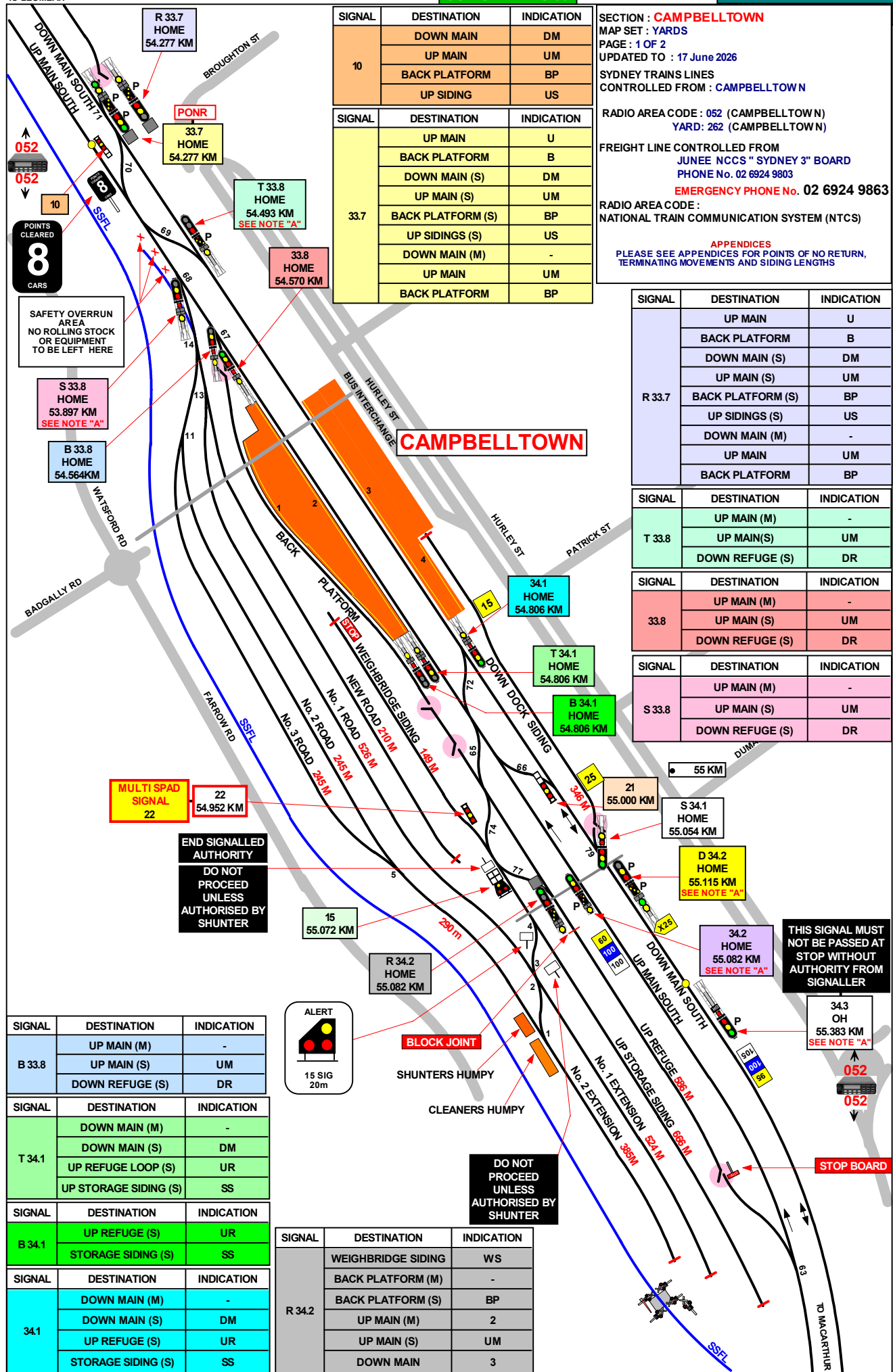

SIGNAL	DESTINATION	INDICATION
10	DOWN MAIN	DM
	UP MAIN	UM
	BACK PLATFORM	BP
	UP SIDING	US

SIGNAL	DESTINATION	INDICATION
33.7	UP MAIN	U
	BACK PLATFORM	B
	DOWN MAIN (S)	DM
	UP MAIN (S)	UM
	BACK PLATFORM (S)	BP
	UP SIDINGS (S)	US
	DOWN MAIN (M)	-
	UP MAIN	UM
BACK PLATFORM	BP	

SECTION : **CAMPBELLTOWN**  
 MAP SET : YARDS  
 PAGE : 1 OF 2  
 UPDATED TO : 17 June 2026  
 SYDNEY TRAINS LINES  
 CONTROLLED FROM : **CAMPBELLTOWN**  
 RADIO AREA CODE : 052 (CAMPBELLTOWN)  
 YARD: 262 (CAMPBELLTOWN)  
 FREIGHT LINE CONTROLLED FROM  
 JUNE NCCS " SYDNEY 3" BOARD  
 PHONE No. 02 6924 9803  
**EMERGENCY PHONE No. 02 6924 9863**  
 RADIO AREA CODE :  
 NATIONAL TRAIN COMMUNICATION SYSTEM (NTCS)  
**APPENDICES**  
 PLEASE SEE APPENDICES FOR POINTS OF NO RETURN,  
 TERMINATING MOVEMENTS AND SIDING LENGTHS

SIGNAL	DESTINATION	INDICATION
R 33.7	UP MAIN	U
	BACK PLATFORM	B
	DOWN MAIN (S)	DM
	UP MAIN (S)	UM
	BACK PLATFORM (S)	BP
	UP SIDINGS (S)	US
DOWN MAIN (M)	-	
UP MAIN	UM	
BACK PLATFORM	BP	

SIGNAL	DESTINATION	INDICATION
T 33.8	UP MAIN (M)	-
	UP MAIN(S)	UM
DOWN REFUGE (S)	DR	

SIGNAL	DESTINATION	INDICATION
33.8	UP MAIN (M)	-
	UP MAIN (S)	UM
	DOWN REFUGE (S)	DR

SIGNAL	DESTINATION	INDICATION
S 33.8	UP MAIN (M)	-
	UP MAIN (S)	UM
	DOWN REFUGE (S)	DR

POINTS CLEARED  
**8**  
 CARS

SAFETY OVERRUN AREA  
 NO ROLLING STOCK OR EQUIPMENT TO BE LEFT HERE

R 33.7 HOME 54.277 KM  
 33.7 HOME 54.277 KM

T 33.8 HOME 54.493 KM  
 SEE NOTE "A"

33.8 HOME 54.570 KM

S 33.8 HOME 53.897 KM  
 SEE NOTE "A"

B 33.8 HOME 54.564 KM

34.1 HOME 54.806 KM

T 34.1 HOME 54.806 KM

B 34.1 HOME 54.806 KM

22 54.952 KM  
 MULTI SPAD SIGNAL 22

15 55.072 KM

R 34.2 HOME 55.082 KM

55.000 KM

S 34.1 HOME 55.054 KM

D 34.2 HOME 55.115 KM  
 SEE NOTE "A"

34.2 HOME 55.082 KM  
 SEE NOTE "A"

34.3 OH 55.383 KM  
 SEE NOTE "A"

SIGNAL	DESTINATION	INDICATION
B 33.8	UP MAIN (M)	-
	UP MAIN (S)	UM
	DOWN REFUGE (S)	DR

SIGNAL	DESTINATION	INDICATION
T 34.1	DOWN MAIN (M)	-
	DOWN MAIN (S)	DM
	UP REFUGE LOOP (S)	UR
	UP STORAGE SIDING (S)	SS

SIGNAL	DESTINATION	INDICATION
B 34.1	UP REFUGE (S)	UR
	STORAGE SIDING (S)	SS

SIGNAL	DESTINATION	INDICATION
34.1	DOWN MAIN (M)	-
	DOWN MAIN (S)	DM
	UP REFUGE (S)	UR
	STORAGE SIDING (S)	SS

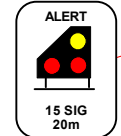

SIGNAL	DESTINATION	INDICATION
R 34.2	WEIGHBRIDGE SIDING	WS
	BACK PLATFORM (M)	-
	BACK PLATFORM (S)	BP
	UP MAIN (M)	2
	UP MAIN (S)	UM
DOWN MAIN	3	

JOINS MAP MS 32

LEVEL

1 IN 260

SECTION : **CAMPBELLTOWN**  
 MAP SET : YARDS  
 PAGE : 1 OF 2  
 UPDATED TO : 21 August 2024

SYDNEY TRAINS LINES  
 CONTROLLED FROM : **CAMPBELLTOWN**  
 RADIO AREA CODE : **052** (CAMPBELLTOWN)  
 YARD: **262** (CAMPBELLTOWN)

FREIGHT LINE CONTROLLED FROM  
 JUNEE NCCS " SYDNEY 3" BOARD  
 PHONE No. 02 6924 9803  
**EMERGENCY PHONE No. 02 6924 9863**  
 RADIO AREA CODE :  
 NATIONAL TRAIN COMMUNICATION SYSTEM (NTCS)

**SPECIAL POINTS OF INTEREST**

**APPENDICES**  
 PLEASE SEE APPENDICES FOR POINTS OF NO RETURN,  
 TERMINATING MOVEMENTS AND SIDING LENGTHS

SIGNAL	DESTINATION	INDICATION
15	WEIGHBRIDGE SIDING	WS
	BACK PLATFORM	BP
	UP MAIN	UM
	DOWN MAIN	DM

SIGNAL	DESTINATION	INDICATION
21	UP MAIN (S)	UM
	DOWN MAIN (S)	DM

SIGNAL	DESTINATION	INDICATION
34.2	UP MAIN (M)	-
	DOWN MAIN (M)	-
	UP MAIN (S)	UM
	DOWN MAIN (S)	DM

SIGNAL	DESTINATION	INDICATION
D 34.2	DOWN MAIN (M)	-
	DOWN MAIN (S)	DM
	DOWN DOCK SIDING (M)	-
	DOWN DOCK SIDING (S)	DS

NOTE "A"			
PULSATING YELLOW LIGHT (INDICATES THE NEXT SIGNAL IS SHOWING A PROCEED INDICATION)			
DOWN		UP	
343	OUTER HOME	T 33.8	HOME
		D 34.2	HOME (UP MAIN)
		D 34.2	HOME (DOWN MAIN)
		138	HOME (DOWN MAIN)
		85	OUTER HOME
		34.2	HOME

THERE IS A STOP BOARD COUNTRY END OF THE DOWN REFUGE.  
 THERE IS A STOP BOARD COUNTRY END OF THE UP REFUGE.  
 DOWN TRAINS PROCEEDING TO MACARTHUR MUST DEPART FROM EITHER No. 2 OR No. 3 PLATFORM.  
 TOP SIDE PREPARATION OF TRAINS AT CAMPBELLTOWN : DOWN DOCK SIDING (LONG 79), UP REFUGE SIDING,  
 WEIGHBRIDGE ROAD, UP STORAGE SIDING & SYDNEY END TRAINS IN UP SIDING, No. 1, 2 & 3 SIDINGS.

PROPELLING MOVEMENTS			
FROM	LOCATED	TO	LIMIT
No. 10 SIGNAL	APPROX 140 METRES SYDNEY SIDE OF CAMPBELLTOWN (UP MAIN)	DOWN MAIN No. 3 PLATFORM	No. 14 SIGNAL (34.1)
No. 10 SIGNAL	APPROX 140 METRES SYDNEY SIDE OF CAMPBELLTOWN (UP MAIN)	UP MAIN No. 2 PLATFORM	No. 16 SIGNAL (T34.1)
No. 10 SIGNAL	APPROX 140 METRES SYDNEY SIDE OF CAMPBELLTOWN (UP MAIN)	UP MAIN No. 1 PLATFORM	No. 18 SIGNAL (B34.1)
No. 14 SIGNAL (34.1)	COUNTRY END OF No. 3 PLATFORM (DOWN MAIN)	DOWN MAIN	No. 20 SIGNAL (34.3)
No. 16 SIGNAL (T34.1)	COUNTRY END OF No. 2 PLATFORM (UP MAIN)	UP REFUGE LOOP	STOP BOARD COUNTRY END OF UP REFUGE LOOP
No. 18 SIGNAL (B34.1)	COUNTRY END OF No. 1 PLATFORM (BACK PLATFORM)	UP REFUGE LOOP	STOP BOARD COUNTRY END OF UP REFUGE LOOP
No. 21 SIGNAL	APPROX 100 METRES COUNTRY SIDE OF CAMPBELLTOWN (DOWN MAIN)	DOWN MAIN	No. 29 SIGNAL (T33.8) SYDNEY END OF No. 3 PLATFORM
No. 23 SIGNAL (S33.8)	SYDNEY END OF THE UP SIDINGS	DOWN REFUGE	STOP BOARD SYDNEY END OF DOWN REFUGE LOOP
No. 29 SIGNAL (T33.8)	SYDNEY END OF No. 3 PLATFORM (DOWN MAIN)	UP MAIN	UP STARTING SIGNAL No. 33 (33.4)
No. 29 SIGNAL (T33.8)	SYDNEY END OF No. 3 PLATFORM (DOWN MAIN)	DOWN REFUGE	STOP BOARD SYDNEY END OF DOWN REFUGE LOOP
No. 82 SIGNAL (S 34.1)	COUNTRY END OF DOWN DOCK SIDING	No. 20 SIGNAL (DOWN MAIN)	UP MAIN No. 2 PLATFORM OR No. 3 PLATFORM

SECTION : **MACARTHUR**  
 MAP SET : **YARDS**  
 UPDATED TO : 20 June 2024

**INFORMATION**

SYDNEY TRAINS LINES  
 CONTROLLED FROM : **CAMPBELLTOWN**

RADIO AREA CODE : **052** (CAMPBELLTOWN)  
 YARD : **262** (CAMPBELLTOWN)

FREIGHT LINE CONTROLLED FROM  
 JUNEE NCCS " SYDNEY 3" BOARD  
 PHONE No. 02 6924 9803  
**EMERGENCY PHONE No. 02 6924 9863**

RADIO AREA CODE :  
 NATIONAL TRAIN COMMUNICATION SYSTEM (NTCS)

**SPECIAL POINTS OF INTEREST  
 MACARTHUR**

THERE ARE INSTRUCTIONS PLATES COUNTRY  
 END OF No. 2 AND No. 3 PLATFORMS  
 "WIDE ELECTRIC ROLLING STOCK  
 MUST NOT PASS THIS POINT".

SIGNAL	DESTINATION	INDICATION
34.9	DOWN MAIN (M)	-
	DOWN MAIN (S)	3
	UP MAIN (S)	2
	TERMINATING ROAD (S)	1

MACARTHUR TERMINATING TRAINS (UNDER NORMAL CONDITIONS)		
FROM	TERMINATE AT	THEN GO TO
DOWN MAIN TRAINS	No. 1 PLATFORM MACARTHUR	UP MAIN LINE OR DOWN MAIN LINE
DOWN MAIN TRAINS	No. 2 PLATFORM MACARTHUR	UP MAIN LINE OR DOWN MAIN LINE
DOWN MAIN TRAINS	No. 3 PLATFORM MACARTHUR	UP MAIN LINE OR DOWN MAIN LINE

"P" INDICATES PULSATING YELLOW LIGHT

THIS SIGNAL MUST NOT BE PASSED AT STOP WITHOUT AUTHORITY FROM SIGNALLER

D 34.6  
OH  
55.860 KM  
SEE NOTE "A"

34.6  
HOME  
55.860 KM  
SEE NOTE "A"

MULTI SPAD SIGNAL  
34.6

GE 25  
DIST  
55.900 KM

34.9  
HOME  
56.216 KM  
SEE NOTE "A"

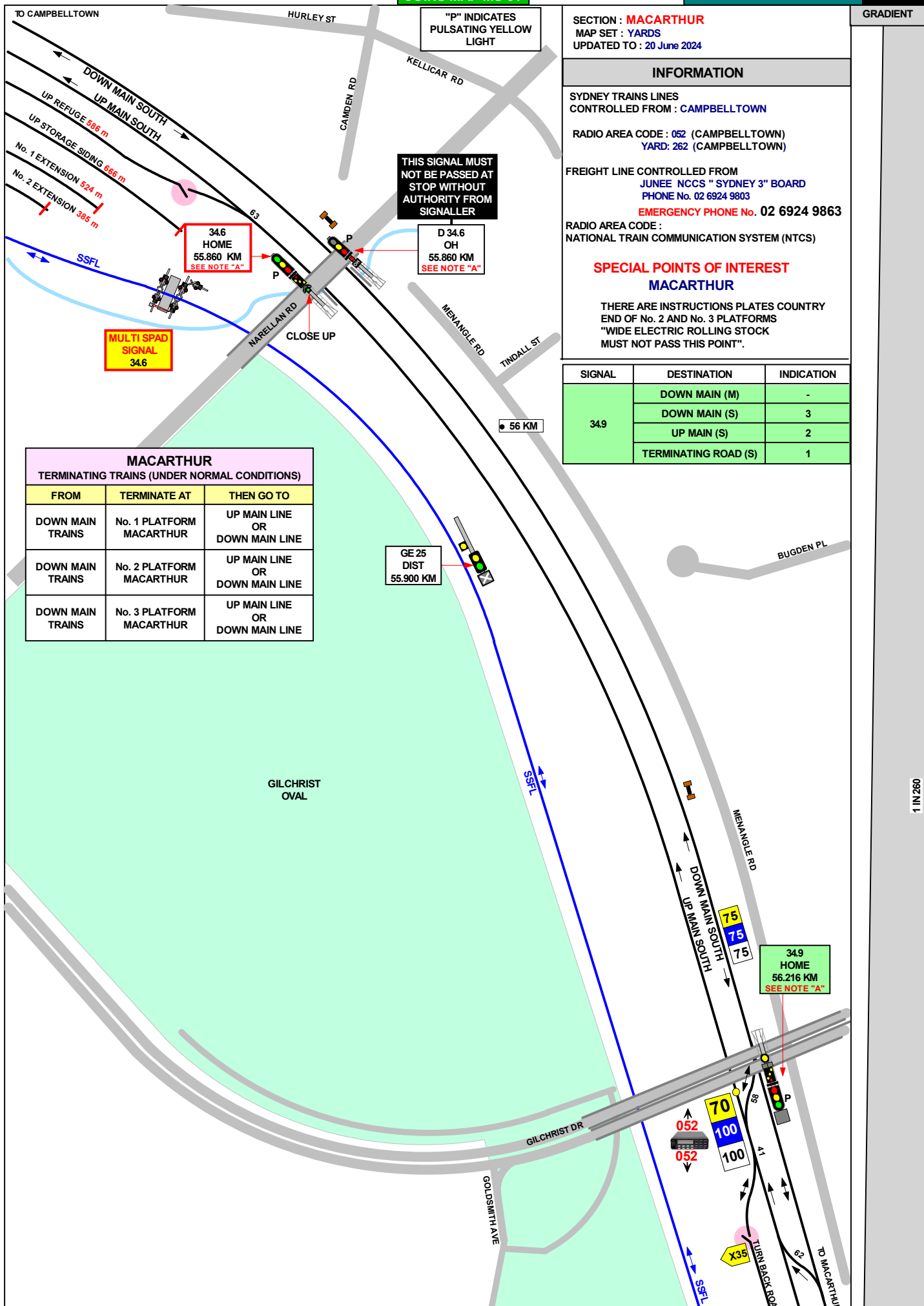

MACARTHUR		
TERMINATING TRAINS (UNDER NORMAL CONDITIONS)		
FROM	TERMINATE AT	THEN GO TO
DOWN MAIN TRAINS	No. 1 PLATFORM MACARTHUR	UP MAIN LINE OR DOWN MAIN LINE
DOWN MAIN TRAINS	No. 2 PLATFORM MACARTHUR	UP MAIN LINE OR DOWN MAIN LINE
DOWN MAIN TRAINS	No. 3 PLATFORM MACARTHUR	UP MAIN LINE OR DOWN MAIN LINE

TO CAMPBELLTOWN

POINTS CLEARED 8 CARS

349 HOME 56.216 KM SEE NOTE "A"

SECTION : **MACARTHUR**  
 MAP SET : YARDS  
 UPDATED TO : 23 June 2026

**INFORMATION**

SYDNEY TRAINS LINES  
 CONTROLLED FROM : **CAMPBELLTOWN**

RADIO AREA CODE : 052 (CAMPBELLTOWN)  
 YARD: 262 (CAMPBELLTOWN)

FREIGHT LINE CONTROLLED FROM  
 JUNEE NCCS "SYDNEY 3" BOARD  
 PHONE No. 02 6924 9803  
**EMERGENCY PHONE No. 02 6924 9863**

RADIO AREA CODE :  
 NATIONAL TRAIN COMMUNICATION SYSTEM (NTCS)

THERE ARE INSTRUCTIONS PLATES COUNTRY END OF No. 2 AND No. 3 PLATFORMS "WIDE ELECTRIC ROLLING STOCK MUST NOT PASS THIS POINT".

**THIS SIGNAL MUST NOT BE PASSED AT STOP FOR WRONG ROAD DIRECTION MOVEMENTS EXCEPT ON THE AUTHORITY OF THE SIGNALLER AND IN ACCORDANCE WITH LOCAL INSTRUCTIONS**

**MACARTHUR**

WIDE ELECTRIC ROLLING STOCK MUST NOT PASS THIS POINT

WIDE ELECTRIC ROLLING STOCK MUST NOT PASS THIS POINT

**NOTE "A"**

PULSATING YELLOW LIGHT  
 (INDICATES THE NEXT SIGNAL IS SHOWING A PROCEED INDICATION)

	DOWN		UP
349	HOME	D 35.2	HOME (UP MAIN)
		35.2	HOME
		T 35.2	HOME (UP MAIN)
		34.6	HOME
		D 34.6	OUTER HOME (DOWN MAIN)

LENGTHS OF ROADS  
 (1 SUBURBAN CAR = APPROX 20.4 METRES)

TITLE	FROM	TO	METRES
TURN BACK ROAD	T 35.2	BUFFER STOP	183

SIGNAL	DESTINATION	INDICATION
349	DOWN MAIN (M)	-
	DOWN MAIN (S)	3
	UP MAIN (S)	2
	TERMINATING ROAD (S)	1

SIGNAL	DESTINATION	INDICATION
GE 25	DOWN MAIN (M)	D
	DOWN MAIN (S)	DM
	UP MAIN (M)	U
	UP MAIN (S)	UM

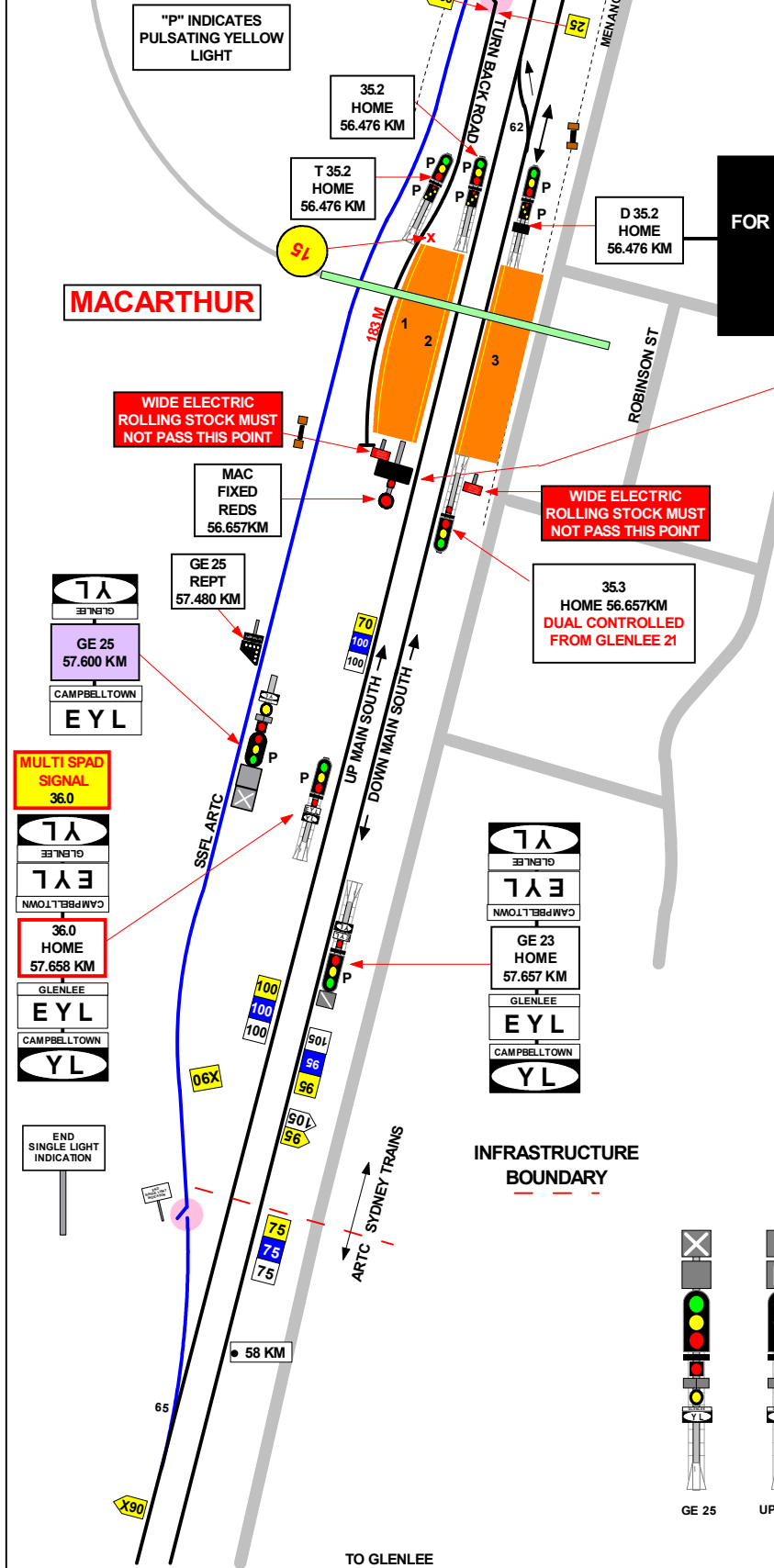
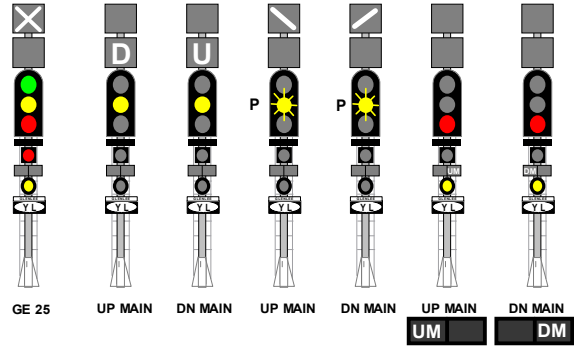

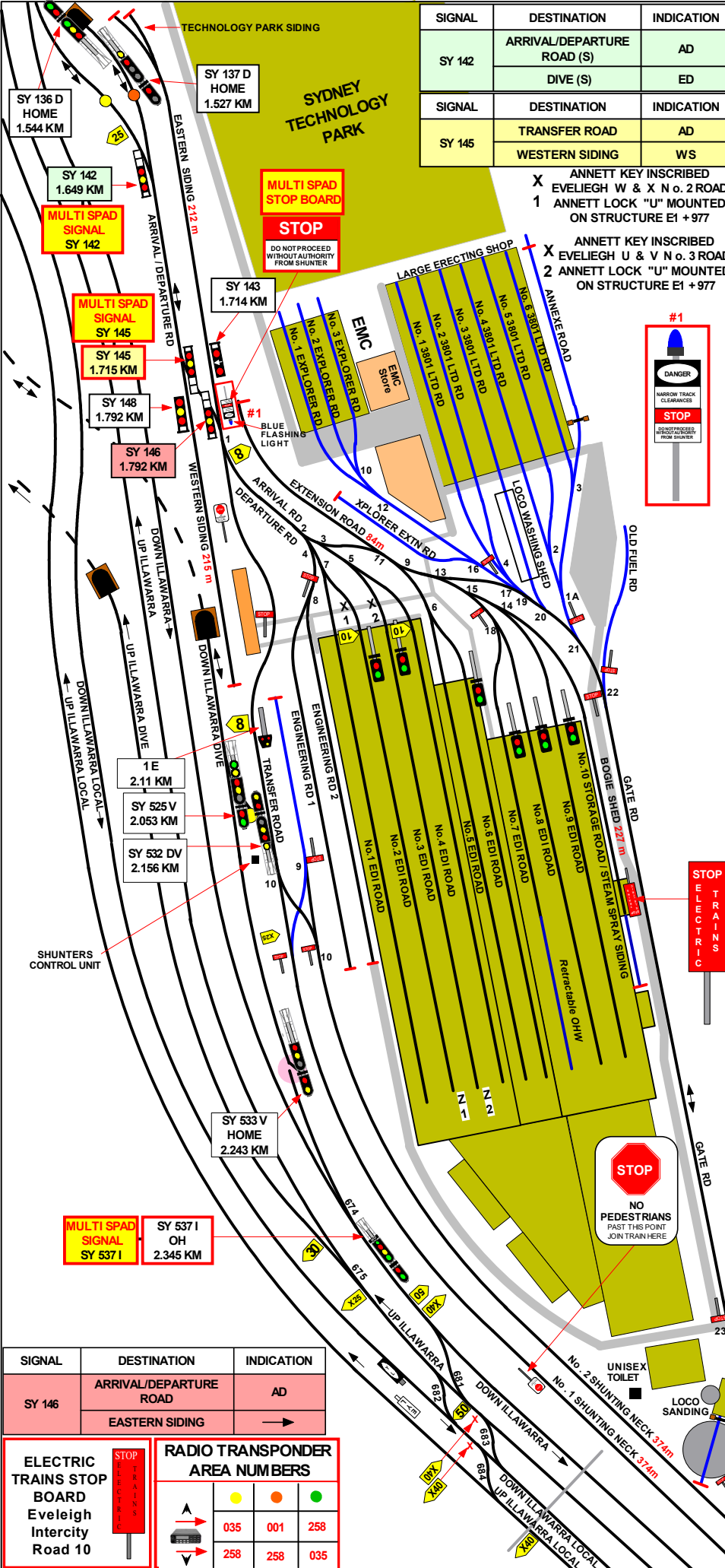

SIGNAL	DESTINATION	INDICATION
SY 142	ARRIVAL/DEPARTURE ROAD (S)	AD
	DIVE (S)	ED
SY 145	TRANSFER ROAD	AD
	WESTERN SIDING	WS

**SECTION : EVELEIGH PRECINCT**  
 MAP SET : YARDS  
 UPDATED TO : 5 June 2026

**INFORMATION**

CONTROLLED FROM : SYDNEY  
 RADIO AREA CODE : 258 (SYDNEY)

NLA 112  
**SPECIAL POINTS OF INTEREST**  
 ARRIVAL AT EVELEIGH

WHEN TRAINS ARE AUTHORISED TO ENTER EVELEIGH YARD FROM THE REDFERN END VIA THE ARRIVAL / DEPARTURE ROAD AND ARE TO PROCEED TOWARDS THE TRAIN PRESENTATION AREA.

THE DRIVER WILL BRING THE TRAIN TO A STAND AT THE STOP BOARD AND AWAIT INSTRUCTIONS FROM SHUNTER TO WHICH SIDING THE TRAIN IS TO PROCEED.

THE SIGNALLER AND SHUNTER WILL COME TO A CLEAR UNDERSTANDING AS TO WHAT IS REQUIRED PRIOR TO YOU ENTERING THE YARD AND THE SHUNTER WILL ENSURE THAT THERE ARE NO CONFLICTING MOVEMENTS OCCURRING, BEFORE AUTHORISING THE TRAIN TO MOVE.

THE SHUNTER SHALL OPERATE THE POINTS REQUIRED AND AUTHORISE THE DRIVER TO PROCEED INTO THE ALLOCATED SIDING.

DEPARTURE FROM EVELEIGH  
 WHEN A TRAIN IS READY TO DEPART FROM Nos. 1 TO 6 SIDINGS WITHIN EVELEIGH PRESENTATION CENTRE AND PROCEED VIA ARRIVAL / DEPARTURE ROAD.

THE DRIVER SHALL SIGNAL THE SHUNTER, WHO SHALL ENSURE THAT NO CONFLICTING MOVEMENTS ARE TAKING PLACE.

THE DRIVER SHALL PROCEED WHEN AUTHORISED, TO SIGNAL SAY 146 AND OBEY THE INDICATION OF THAT SIGNAL.

WHEN ARRIVING OR DEPARTING VIA THE "EVELEIGH DIVE", THE SAME INSTRUCTIONS APPLY.

TRAINS MAY ALSO ENTER AND DEPART VIA THE ILLAWARRA DIVE, THE DRIVER WILL BRING HIS TRAIN TO A STAND IN No.S 1 OR 2 SHUNTING NECK AND THEN FOLLOW INSTRUCTIONS OF CERTIFIED SAFEWORING EMPLOYEE ( SHUNTER ).

ARRIVING VIA GATE ROAD  
 THE DRIVER WILL BRING THE TRAIN TO A STAND AT THE STOP BOARD AND THEN THE GUARD WILL CONTACT THE SAFEWORING EMPLOYEE (SHUNTER) VIA THE PHONE ON THE STOP BOARD AND OBTAIN PERMISSION TO PASS THE STOP BOARD. THE GUARD WILL THEN RELAY THE INSTRUCTIONS OBTAINED FROM THE SHUNTER TO THE DRIVER AND THEN PILOT THE DRIVER INTO THE YARD TO THE SHUNTER

DEPARTING VIA GATE ROAD  
 THE DRIVER WILL BRING THE TRAIN TO A STAND AT THE STOP BOARD AND THEN THE GUARD WILL CONTACT THE SIGNALLER (ESR PANEL) VIA THE PHONE ON THE STOP BOARD AND OBTAIN PERMISSION TO PASS THE STOP BOARD. THE GUARD WILL THEN RELAY THE INSTRUCTIONS OBTAINED FROM THE SIGNALLER TO THE DRIVER AND THEN THE DRIVER WILL PROCEED TO THE SIGNAL AHEAD AND AWAIT A PROCEED INDICATION ON THAT SIGNAL.

- Z ANNETT LOCK "X" AND TOKEN BOARD MOUNTED ON TIE OFF STRUCTURE FOR No. 2 ROAD
- Z ANNETT LOCK "V" AND TOKEN BOARD MOUNTED ON TIE OFF STRUCTURE FOR No. 3 ROAD

SIGNAL	DESTINATION	INDICATION
SY 146	ARRIVAL/DEPARTURE ROAD	AD
	EASTERN SIDING	→

**ELECTRIC TRAINS STOP BOARD**  
 Eveleigh Intercity Road 10

**RADIO TRANSPONDER AREA NUMBERS**

→	035	001	258
←	258	258	035



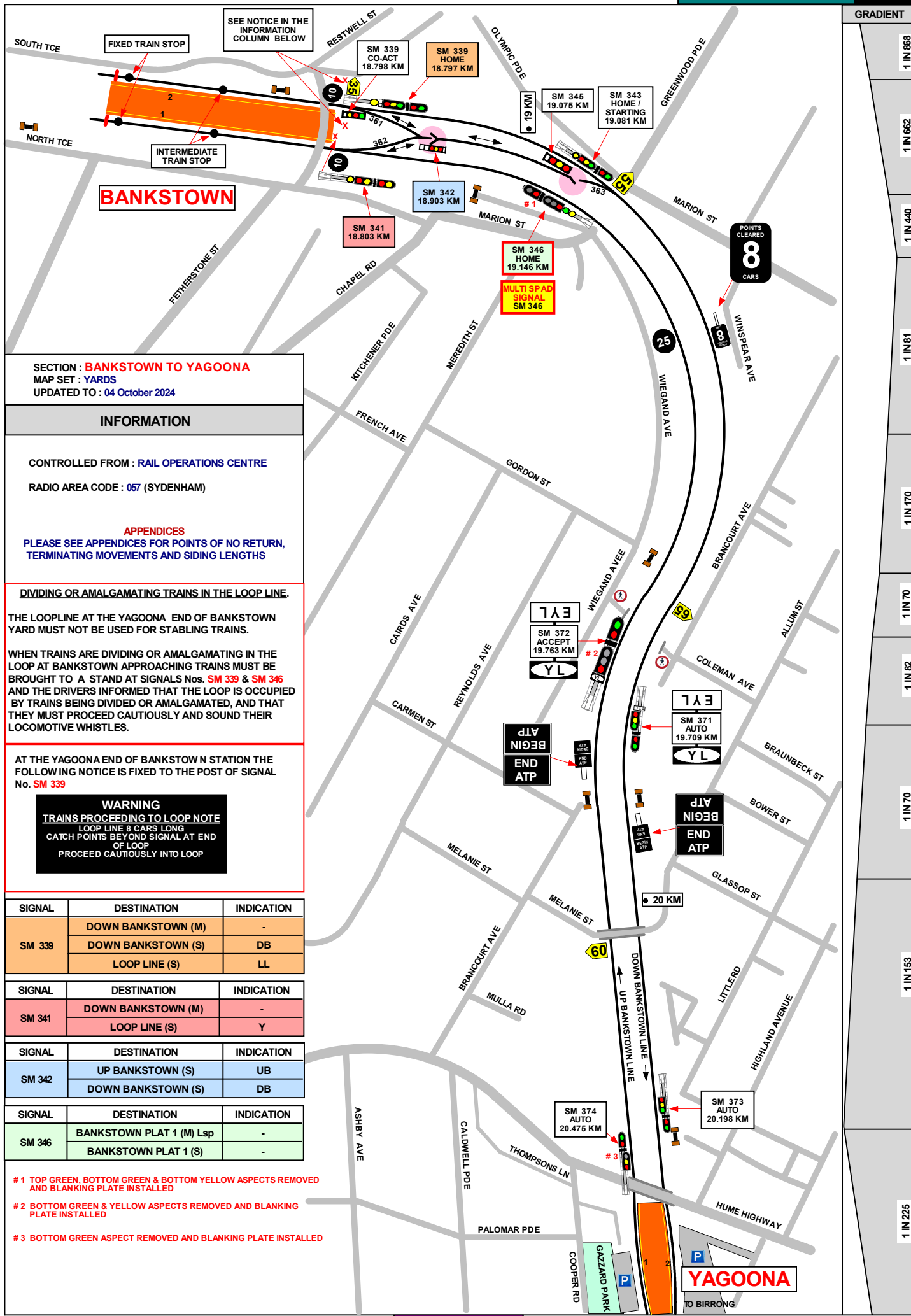

GRADIENT
1 IN 668
1 IN 662
1 IN 440
1 IN 81
1 IN 170
1 IN 70
1 IN 82
1 IN 70
1 IN 153
1 IN 225

**SECTION : BANKSTOWN TO YAGOONA**  
**MAP SET : YARDS**  
 UPDATED TO : 04 October 2024

**INFORMATION**

CONTROLLED FROM : RAIL OPERATIONS CENTRE  
 RADIO AREA CODE : 057 (SYDENHAM)

**APPENDICES**  
 PLEASE SEE APPENDICES FOR POINTS OF NO RETURN, TERMINATING MOVEMENTS AND SIDING LENGTHS

**DIVIDING OR AMALGAMATING TRAINS IN THE LOOP LINE.**

THE LOOPLINE AT THE YAGOONA END OF BANKSTOWN YARD MUST NOT BE USED FOR STABLING TRAINS.

WHEN TRAINS ARE DIVIDING OR AMALGAMATING IN THE LOOP AT BANKSTOWN APPROACHING TRAINS MUST BE BROUGHT TO A STAND AT SIGNALS Nos. **SM 339** & **SM 346** AND THE DRIVERS INFORMED THAT THE LOOP IS OCCUPIED BY TRAINS BEING DIVIDED OR AMALGAMATED, AND THAT THEY MUST PROCEED CAUTIOUSLY AND SOUND THEIR LOCOMOTIVE WHISTLES.

AT THE YAGOONA END OF BANKSTOWN STATION THE FOLLOWING NOTICE IS FIXED TO THE POST OF SIGNAL No. **SM 339**

**WARNING**  
**TRAINS PROCEEDING TO LOOP NOTE**  
 LOOP LINE 8 CARS LONG  
 CATCH POINTS BEYOND SIGNAL AT END OF LOOP  
 PROCEED CAUTIOUSLY INTO LOOP

SIGNAL	DESTINATION	INDICATION
SM 339	DOWN BANKSTOWN (M)	-
	DOWN BANKSTOWN (S)	DB
	LOOP LINE (S)	LL

SIGNAL	DESTINATION	INDICATION
SM 341	DOWN BANKSTOWN (M)	-
	LOOP LINE (S)	Y

SIGNAL	DESTINATION	INDICATION
SM 342	UP BANKSTOWN (S)	UB
	DOWN BANKSTOWN (S)	DB

SIGNAL	DESTINATION	INDICATION
SM 346	BANKSTOWN PLAT 1 (M) Lsp	-
	BANKSTOWN PLAT 1 (S)	-

- # 1 TOP GREEN, BOTTOM GREEN & BOTTOM YELLOW ASPECTS REMOVED AND BLANKING PLATE INSTALLED
- # 2 BOTTOM GREEN & YELLOW ASPECTS REMOVED AND BLANKING PLATE INSTALLED
- # 3 BOTTOM GREEN ASPECT REMOVED AND BLANKING PLATE INSTALLED

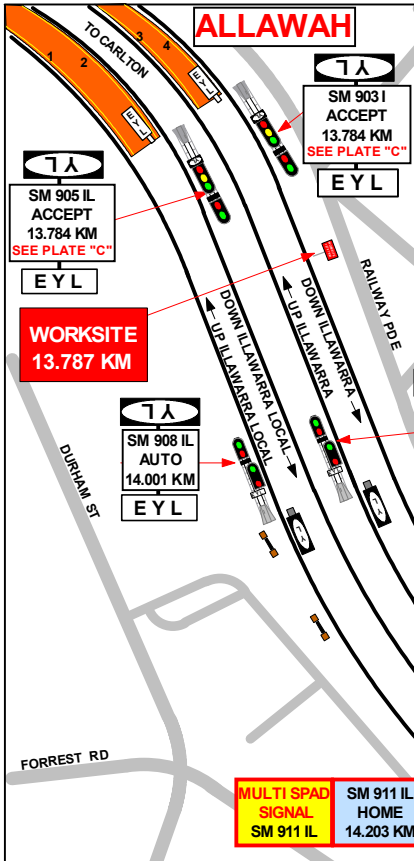

SIGNAL	DESTINATION	INDICATION
SM 909 I	DOWN ILLAWARRA MAIN (M)	-
	DOWN ILLAWARRA MAIN (S)	DM
	UP ILLAWARRA MAIN (M)	-
	UP ILLAWARRA MAIN (S)	UM

SECTION : **ALLAWAH TO HURSTVILLE**  
 MAP SET : CENTRAL TO WATERFALL  
 UPDATED TO : 22 November 2024

**INFORMATION**

CONTROLLED FROM : RAIL OPERATIONS CENTRE

RADIO AREA CODE : 006 (SYDENHAM)

**SPECIAL POINTS OF INTEREST**

**HURSTVILLE**

WHEN TRAINS ARE STABLED AT HURSTVILLE, THE TRAIN CREW MUST ENSURE THAT THE TRAIN IS CLEAR OF No.986 CATCHPOINTS.

TWO WAY RUNNING IS PROVIDED FOR ON BOTH THE DOWN AND UP ILLAWARRA LINES BETWEEN HURSTVILLE AND OATLEY.

SIGNAL	DESTINATION	INDICATION
SM 911 IL	DOWN ILLAWARRA LOCAL (M)	-
	DOWN ILLAWARRA LOCAL (S)	DL
	UP ILLAWARRA LOCAL (M)	-
	UP ILLAWARRA LOCAL (S)	UL

SIGNAL	DESTINATION	INDICATION
SM 921 UIL	DOWN ILLAWARRA LOCAL (S)	DL
	UP ILLAWARRA LOCAL	-
	UP ILLAWARRA LOCAL	UL

**PLATE "C"**

THIS SIGNAL MUST NOT BE PASSED AT STOP WITHOUT THE AUTHORITY OF SIGNALLER

**MULTI SPAD SIGNAL**

SM 911 IL HOME 14.203 KM

SM 911 IL 14.203 KM

**HURSTVILLE**  
 TERMINATING TRAINS (UNDER NORMAL CONDITIONS)

FROM	TERMINATE AT	THEN GO TO
DOWN ILLAWARRA	No. 3 PLATFORM	EITHER RETURN ON THE UP MAIN LINE OR SHUNT FORWARD AND RETURN ON THE UP ILLAWARRA LOCAL LINE
	No. 4 PLATFORM	SHUNT FORWARD AND RETURN TO EITHER THE UP MAINLINE VIA No. 988 POINTS OR THE DOWN ILLAWARRA LOCAL LINE
UP ILLAWARRA	No. 1 PLATFORM	SHUNT FORWARD AND EITHER RETURN TO THE DOWN LOCAL LINE OR RETURN TO THE DOWN MAIN LINE
	No. 2 PLATFORM	DOWN MAIN LINE
	No. 3 PLATFORM	EITHER SHUNT FORWARD AND RETURN TO THE DOWN MAIN LINE VIA No. 980 POINTS OR RETURN TO THE DOWN MAIN LINE VIA No.988 POINTS
DOWN ILLAWARRA LOCAL	No. 1 PLATFORM	EITHER RETURN ON THE UP ILLAWARRA LOCAL LINE OR SHUNT FORWARD TO THE STABLING ROAD OR THE UP SIDINGS
	No. 2 PLATFORM	EITHER RETURN TO THE UP ILLAWARRA LOCAL LINE OR SHUNT FORWARD TO THE DOWN MAIN LINE OR SHUNT FORWARD AND RETURN TO THE UP MAIN LINE
UP ILLAWARRA LOCAL	No. 1 PLATFORM	SHUNT FORWARD AND RETURN TO THE DOWN ILLAWARRA LINE
	No. 2 PLATFORM	DOWN MAIN LINE
	No. 3 PLATFORM	DOWN MAIN LINE

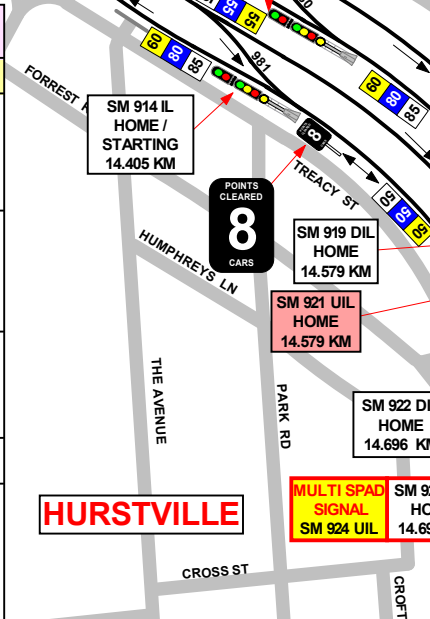

SIGNAL	DESTINATION	INDICATION
SM 929 UI	DOWN ILLAWARRA MAIN (M)	D
	DOWN ILLAWARRA MAIN (S)	DM
	UP ILLAWARRA MAIN (M)	-
	UP ILLAWARRA MAIN (S)	UM

SIGNAL	DESTINATION	INDICATION
SM 931 DIL	DOWN ILLAWARRA MAIN (M)	D
	DOWN ILLAWARRA MAIN (S)	DM
	UP ILLAWARRA MAIN (M)	U
UP ILLAWARRA MAIN (S)	UP ILLAWARRA MAIN (S)	UM

SIGNAL	DESTINATION	INDICATION
SM 933 UIL	UP ILLAWARRA LOCAL (M)	-
	UP ILLAWARRA LOCAL (S)	UL
	STABLING ROAD	SR

1 IN 60

1 IN 138

1 IN 105

1 IN 120

LEVEL

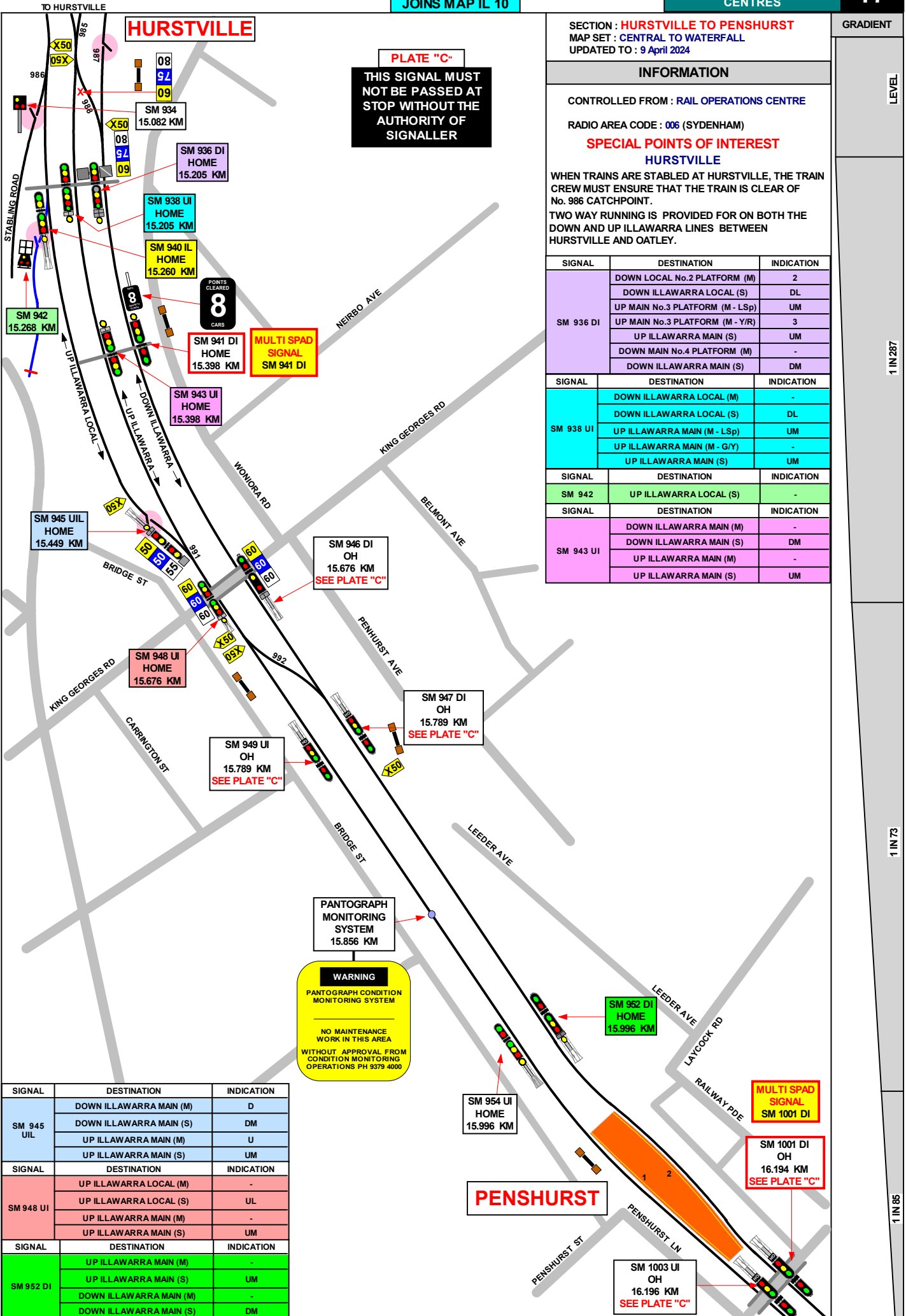

SECTION : HURSTVILLE TO PENSURST  
 MAP SET : CENTRAL TO WATERFALL  
 UPDATED TO : 9 April 2024

GRADIENT

INFORMATION

CONTROLLED FROM : RAIL OPERATIONS CENTRE

RADIO AREA CODE : 006 (SYDENHAM)

SPECIAL POINTS OF INTEREST  
 HURSTVILLE

WHEN TRAINS ARE STABLED AT HURSTVILLE, THE TRAIN CREW MUST ENSURE THAT THE TRAIN IS CLEAR OF No. 986 CATCHPOINT.

TWO WAY RUNNING IS PROVIDED FOR ON BOTH THE DOWN AND UP ILLAWARRA LINES BETWEEN HURSTVILLE AND OATLEY.

SIGNAL	DESTINATION	INDICATION
SM 936 DI	DOWN LOCAL No.2 PLATFORM (M)	2
	DOWN ILLAWARRA LOCAL (S)	DL
	UP MAIN No.3 PLATFORM (M - LSp)	UM
	UP MAIN No.3 PLATFORM (M - Y/R)	3
	UP ILLAWARRA MAIN (S)	UM
	DOWN MAIN No.4 PLATFORM (M)	-
	DOWN ILLAWARRA MAIN (S)	DM

SIGNAL	DESTINATION	INDICATION
SM 938 UI	DOWN ILLAWARRA LOCAL (M)	-
	DOWN ILLAWARRA LOCAL (S)	DL
	UP ILLAWARRA MAIN (M - LSp)	UM
	UP ILLAWARRA MAIN (M - G/Y)	-
	UP ILLAWARRA MAIN (S)	UM

SIGNAL	DESTINATION	INDICATION
SM 942	UP ILLAWARRA LOCAL (S)	-

SIGNAL	DESTINATION	INDICATION
SM 943 UI	DOWN ILLAWARRA MAIN (M)	-
	DOWN ILLAWARRA MAIN (S)	DM
	UP ILLAWARRA MAIN (M)	-
	UP ILLAWARRA MAIN (S)	UM

SIGNAL	DESTINATION	INDICATION
SM 945 UIL	DOWN ILLAWARRA MAIN (M)	D
	DOWN ILLAWARRA MAIN (S)	DM
	UP ILLAWARRA MAIN (M)	U
	UP ILLAWARRA MAIN (S)	UM
SM 948 UI	UP ILLAWARRA LOCAL (M)	-
	UP ILLAWARRA LOCAL (S)	UL
	UP ILLAWARRA MAIN (M)	-
	UP ILLAWARRA MAIN (S)	UM
SM 952 DI	UP ILLAWARRA MAIN (M)	-
	UP ILLAWARRA MAIN (S)	UM
	DOWN ILLAWARRA MAIN (M)	-
	DOWN ILLAWARRA MAIN (S)	DM

LEVEL

1 IN 287

1 IN 73

1 IN 85

MORTDALE

SECTION : MORTDALE MAINTENANCE CENTRE

MAP SET : YARDS  
PAGE : 1 OF 2  
UPDATED TO : 20 March 2024

---

INFORMATION

CONTROLLED FROM : SYDENHAM

RADIO AREA CODE : 006 (SYDENHAM)  
252 (MORTDALE M/C)  
993 (MORTDALE M/C VOICE RECORDER)

NLA 404 HURSTVILLE

GRADIENT

1 IN 77

1 IN 292

1 IN 82

1 IN 80

1 IN 77

1 IN 75

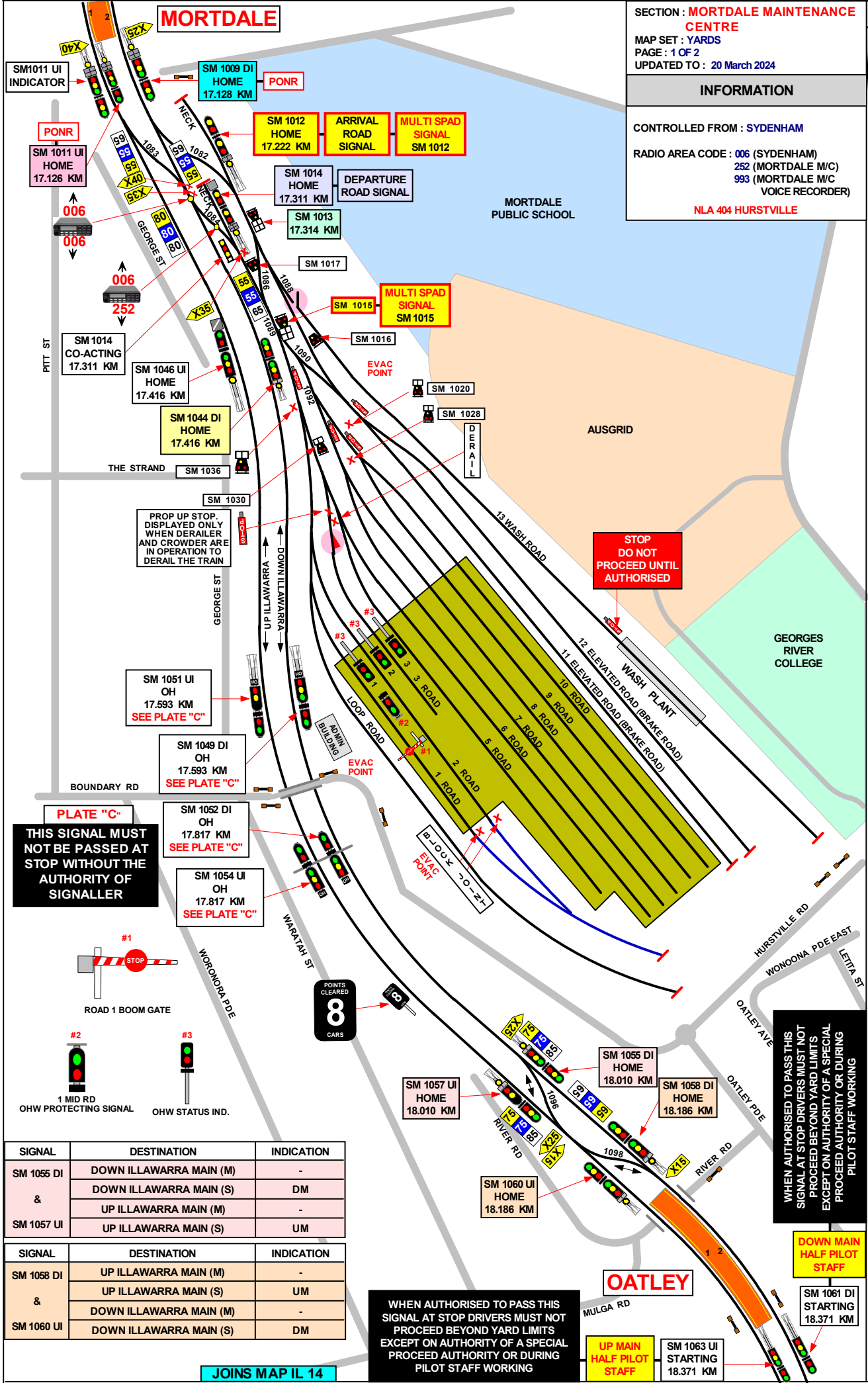

PROP UP STOP. DISPLAYED ONLY WHEN DERAILER AND CROWDER ARE IN OPERATION TO DERAIL THE TRAIN

STOP DO NOT PROCEED UNTIL AUTHORISED

**PLATE "C"**  
THIS SIGNAL MUST NOT BE PASSED AT STOP WITHOUT THE AUTHORITY OF SIGNALLER

WHEN AUTHORISED TO PASS THIS SIGNAL AT STOP DRIVERS MUST NOT PROCEED BEYOND YARD LIMITS EXCEPT ON AUTHORITY OF A SPECIAL PROCEED AUTHORITY OR DURING PILOT STAFF WORKING

WHEN AUTHORISED TO PASS THIS SIGNAL AT STOP DRIVERS MUST NOT PROCEED BEYOND YARD LIMITS EXCEPT ON AUTHORITY OF A SPECIAL PROCEED AUTHORITY OR DURING PILOT STAFF WORKING

SIGNAL	DESTINATION	INDICATION
SM 1055 DI & SM 1057 UI	DOWN ILLAWARRA MAIN (M)	-
	DOWN ILLAWARRA MAIN (S)	DM
	UP ILLAWARRA MAIN (M)	-
	UP ILLAWARRA MAIN (S)	UM

SIGNAL	DESTINATION	INDICATION
SM 1058 DI & SM 1060 UI	UP ILLAWARRA MAIN (M)	-
	UP ILLAWARRA MAIN (S)	UM
	DOWN ILLAWARRA MAIN (M)	-
	DOWN ILLAWARRA MAIN (S)	DM

SIGNAL	DESTINATION	INDICATION
SM 1011 UI	DEPARTURE ROAD (S)	DR
	DOWN ILLAWARRA MAIN (M)	-
	DOWN ILLAWARRA MAIN (S)	DM
	UP ILLAWARRA MAIN (M)	-
	UP ILLAWARRA MAIN (S)	UM
SIGNAL	DESTINATION	INDICATION
SM 1014	UP ILLAWARRA MAIN (M)	U
	UP ILLAWARRA MAIN (S)	UM
	DOWN ILLAWARRA MAIN (M)	D
	DOWN ILLAWARRA MAIN (S)	DM
	SHUNTING NECK (S)	SN
SIGNAL	DESTINATION	INDICATION
SM 1044	UP ILLAWARRA MAIN (M)	-
	DOWN ILLAWARRA MAIN (M)	-
	UP ILLAWARRA MAIN (S)	UM
	DOWN ILLAWARRA MAIN (S)	DM
SIGNAL	DESTINATION	INDICATION
SM 1015	ELEVATED ROADS (S)	ER
	9 - 10 INSPECTION ROADS (S)	9I
	7 - 8 INSPECTION ROADS (S)	7I
	1 - 6 INSPECTION ROADS (S)	1I

SIGNAL	DESTINATION	INDICATION
SM 1009 DI	ARRIVAL ROAD (S)	AR
	DEPARTURE ROAD (S)	DR
	DOWN ILLAWARRA MAIN (M)	-
	DOWN ILLAWARRA MAIN (S)	DM
SIGNAL	DESTINATION	INDICATION
SM 1012	DOWN ILLAWARRA MAIN (M)	-
	DOWN ILLAWARRA MAIN (S)	DM
	SHUNTING NECK (S)	SN
SIGNAL	DESTINATION	INDICATION
SM 1013	WASH PLANT (S)	WP
	ELEVATED ROADS (S)	ER
	INSPECTION ROAD (S)	IR
SIGNAL	DESTINATION	INDICATION
SM 1020 & SM 1028 & SM 1036 & SM 1030	DEPARTURE ROAD	DR
	ARRIVAL ROAD	AR

SECTION : **MORTDALE MAINTANENCE CENTRE**  
 PAGE: 2 OF 2  
 MAP SET : YARDS  
 UPDATED TO: 6 MAY 2011

**INFORMATION**

CONTROLLED FROM : SYDENHAM  
 RADIO AREA CODE : 006 (SYDENHAM)  
 252 (MORTDALE M/ C)  
 993 (MORTDALE M/C VOICE RECORDER)

**SPECIAL POINTS OF INTEREST**

TWO WAY RUNNING IS PROVIDED FOR ON BOTH THE DOWN AND UP ILLAWARRA LINES BETWEEN HURSTVILLE AND OATLEY.

SIGNAL **SM 1014** IS ON THE WRONG SIDE AND IS FOR THE DEPARTURE ROAD.

**MORTDALE**

**TERMINATING TRAINS (UNDER NORMAL CONDITIONS)**

FROM	TERMINATE AT	THEN GO TO
DOWN ILLAWARRA LINE	MORTDALE No.1 PLATFORM	RETURN TO THE UP MAIN LINE OR PROCEED EITHER TO THE CAR SIDINGS OR TO OATLEY
	MORTDALE No.2 PLATFORM	RETURN ON THE UP MAIN LINE OR PROCEED TO THE CAR SIDINGS
UP ILLAWARRA LINE	MORTDALE No.1 PLATFORM	RETURN TO THE DOWN MAIN LINE OR THE CAR SIDINGS
	MORTDALE No.2 PLATFORM	RETURN TO THE DOWN MAIN LINE OR TO THE CAR SIDINGS

**PONR POINTS OF NO RETURN**

SIGNAL No.	LOCATION	DESTINATIONS
SM 1009 DI	COUNTRY END OF MORTDALE PLATFORM No.2	MORTDALE MAINTENANCE CENTRE
SM 1011 UI	COUNTRY END OF MORTDALE PLATFORM No.1	MORTDALE MAINTENANCE CENTRE

**OATLEY**

**TERMINATING TRAINS (UNDER NORMAL CONDITIONS)**

FROM	TERMINATE AT	THEN GO TO
DOWN ILLAWARRA LINE	OATLEY No.1 PLATFORM	RETURN ON THE UP MAIN OR THE DOWN MAIN LINE
	OATLEY No.2 PLATFORM	RETURN ON THE UP OR THE DOWN MAIN LINE TO MORTDALE

**PONR POINTS OF NO RETURN**

SIGNAL No.	LOCATION	DESTINATIONS
SM 1057 UI	APPROXIMATELY 170 METRES SYDNEY SIDE OF OATLEY PLATFORM	DOWN ILLAWARRA

JOINS MAP IL 15

SECTION : SUTHERLAND TO LOFTUS  
 MAP SET : YARDS  
 UPDATED TO : 1 August 2018

**INFORMATION**

CONTROLLED FROM : SUTHERLAND  
 RADIO AREA CODE : 008 (SUTHERLAND)

**SPECIAL POINTS OF INTEREST**

**SUTHERLAND**

GRADIENT
1 IN 42
1 IN 40
1 IN 43
1 IN 44
1 IN 42
1 IN 44
1 IN 660

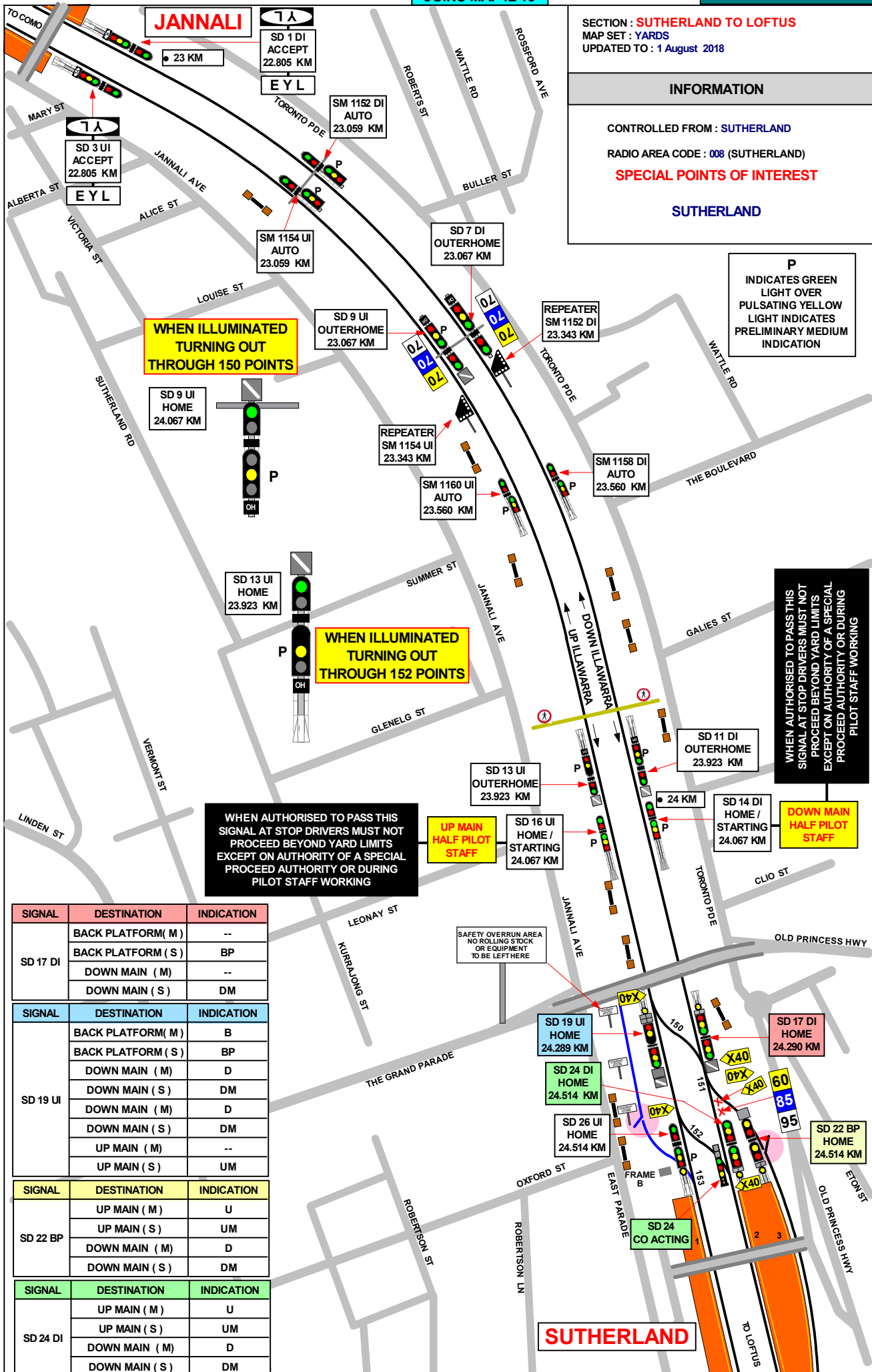

**P**  
 INDICATES GREEN LIGHT OVER  
 PULSATING YELLOW LIGHT INDICATES PRELIMINARY MEDIUM INDICATION

**WHEN ILLUMINATED TURNING OUT THROUGH 150 POINTS**

**WHEN ILLUMINATED TURNING OUT THROUGH 152 POINTS**

**WHEN AUTHORISED TO PASS THIS SIGNAL AT STOP DRIVERS MUST NOT PROCEED BEYOND YARD LIMITS EXCEPT ON AUTHORITY OF A SPECIAL PROCEED AUTHORITY OR DURING PILOT STAFF WORKING**

**WHEN AUTHORISED TO PASS THIS SIGNAL AT STOP DRIVERS MUST NOT PROCEED BEYOND YARD LIMITS EXCEPT ON AUTHORITY OF A SPECIAL PROCEED AUTHORITY OR DURING PILOT STAFF WORKING**

**DOWN MAIN HALF PILOT STAFF**

SIGNAL	DESTINATION	INDICATION
SD 17 DI	BACK PLATFORM ( M )	--
	BACK PLATFORM ( S )	BP
	DOWN MAIN ( M )	--
	DOWN MAIN ( S )	DM

SIGNAL	DESTINATION	INDICATION
SD 19 UI	BACK PLATFORM ( M )	B
	BACK PLATFORM ( S )	BP
	DOWN MAIN ( M )	D
	DOWN MAIN ( S )	DM
	DOWN MAIN ( M )	D
	DOWN MAIN ( S )	DM
	UP MAIN ( M )	--
UP MAIN ( S )	UM	

SIGNAL	DESTINATION	INDICATION
SD 22 BP	UP MAIN ( M )	U
	UP MAIN ( S )	UM
	DOWN MAIN ( M )	D
	DOWN MAIN ( S )	DM

SIGNAL	DESTINATION	INDICATION
SD 24 DI	UP MAIN ( M )	U
	UP MAIN ( S )	UM
	DOWN MAIN ( M )	D
	DOWN MAIN ( S )	DM

JOINS MAP IL 17

JOINS MAP YARDS 20

**SUTHERLAND**

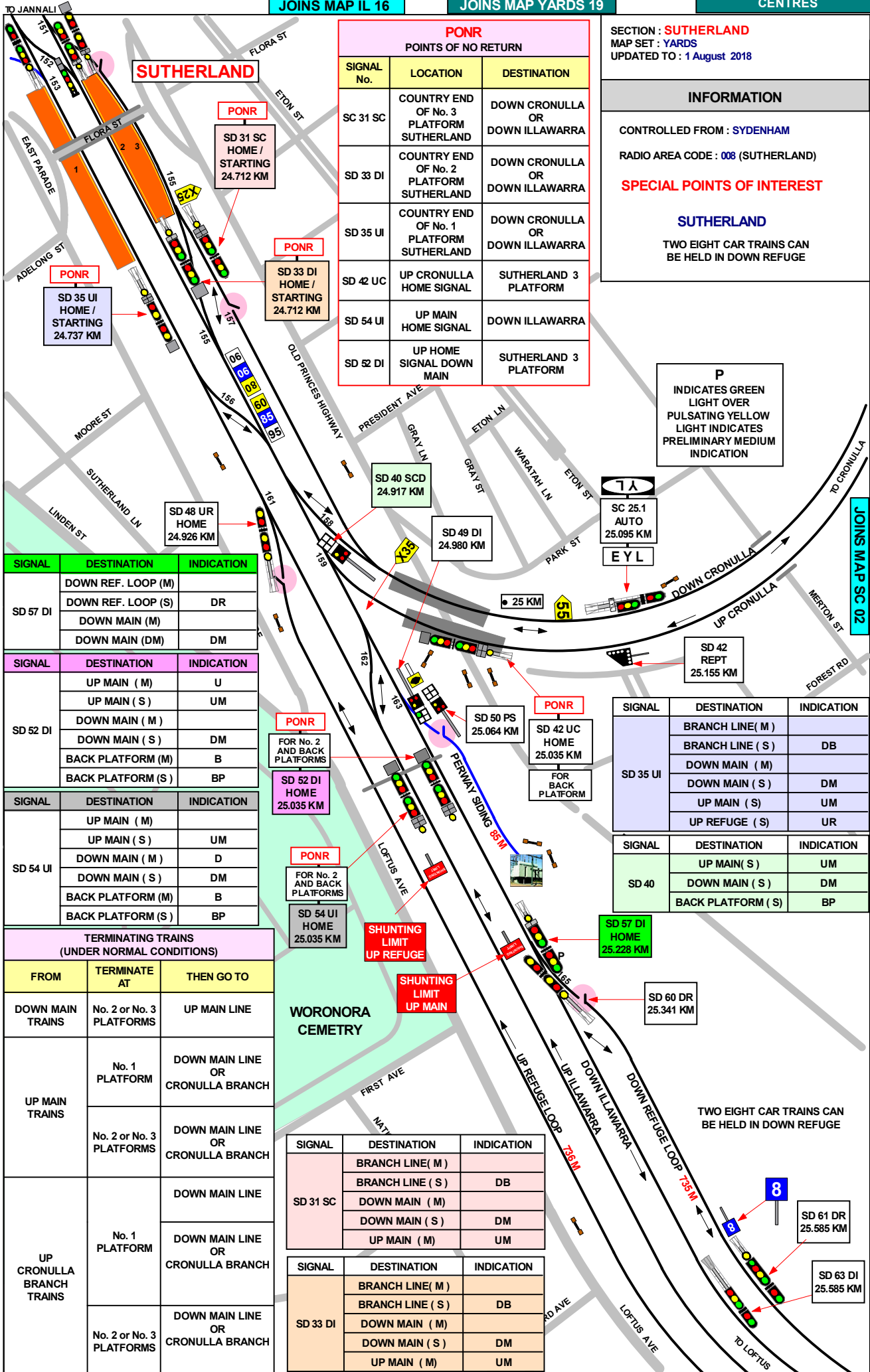

PONR POINTS OF NO RETURN		
SIGNAL No.	LOCATION	DESTINATION
SC 31 SC	COUNTRY END OF No. 3 PLATFORM SUTHERLAND	DOWN CRONULLA OR DOWN ILLAWARRA
SD 33 DI	COUNTRY END OF No. 2 PLATFORM SUTHERLAND	DOWN CRONULLA OR DOWN ILLAWARRA
SD 35 UI	COUNTRY END OF No. 1 PLATFORM SUTHERLAND	DOWN CRONULLA OR DOWN ILLAWARRA
SD 42 UC	UP CRONULLA HOME SIGNAL	SUTHERLAND 3 PLATFORM
SD 54 UI	UP MAIN HOME SIGNAL	DOWN ILLAWARRA
SD 52 DI	UP HOME SIGNAL DOWN MAIN	SUTHERLAND 3 PLATFORM

SECTION : **SUTHERLAND**  
 MAP SET : **YARDS**  
 UPDATED TO : 1 August 2018

**INFORMATION**

CONTROLLED FROM : **SYDENHAM**

RADIO AREA CODE : **008 (SUTHERLAND)**

**SPECIAL POINTS OF INTEREST**

**SUTHERLAND**

TWO EIGHT CAR TRAINS CAN BE HELD IN DOWN REFUGE

**P**  
 INDICATES GREEN LIGHT OVER  
 LIGHT OVER  
 PULSATING YELLOW LIGHT INDICATES  
 PRELIMINARY MEDIUM INDICATION

SIGNAL	DESTINATION	INDICATION
SD 57 DI	DOWN REF. LOOP (M)	
	DOWN REF. LOOP (S)	DR
	DOWN MAIN (M)	
	DOWN MAIN (DM)	DM

SIGNAL	DESTINATION	INDICATION
SD 52 DI	UP MAIN (M)	U
	UP MAIN (S)	UM
	DOWN MAIN (M)	
	DOWN MAIN (S)	DM
	BACK PLATFORM (M)	B
	BACK PLATFORM (S)	BP

SIGNAL	DESTINATION	INDICATION
SD 54 UI	UP MAIN (M)	
	UP MAIN (S)	UM
	DOWN MAIN (M)	D
	DOWN MAIN (S)	DM
	BACK PLATFORM (M)	B
	BACK PLATFORM (S)	BP

TERMINATING TRAINS (UNDER NORMAL CONDITIONS)		
FROM	TERMINATE AT	THEN GO TO
DOWN MAIN TRAINS	No. 2 or No. 3 PLATFORMS	UP MAIN LINE
UP MAIN TRAINS	No. 1 PLATFORM	DOWN MAIN LINE OR CRONULLA BRANCH
	No. 2 or No. 3 PLATFORMS	DOWN MAIN LINE OR CRONULLA BRANCH
UP CRONULLA BRANCH TRAINS	No. 1 PLATFORM	DOWN MAIN LINE OR CRONULLA BRANCH
	No. 2 or No. 3 PLATFORMS	DOWN MAIN LINE OR CRONULLA BRANCH

**PONR**  
 FOR No. 2 AND BACK PLATFORMS  
 SD 52 DI HOME 25.035 KM

**PONR**  
 FOR No. 2 AND BACK PLATFORMS  
 SD 54 UI HOME 25.035 KM

SIGNAL	DESTINATION	INDICATION
SD 31 SC	BRANCH LINE (M)	
	BRANCH LINE (S)	DB
	DOWN MAIN (M)	
	DOWN MAIN (S)	DM
	UP MAIN (M)	UM

SIGNAL	DESTINATION	INDICATION
SD 33 DI	BRANCH LINE (M)	
	BRANCH LINE (S)	DB
	DOWN MAIN (M)	
	DOWN MAIN (S)	DM
	UP MAIN (M)	UM

SIGNAL	DESTINATION	INDICATION
SD 35 UI	BRANCH LINE (M)	
	BRANCH LINE (S)	DB
	DOWN MAIN (M)	
	DOWN MAIN (S)	DM
	UP MAIN (S)	UM
	UP REFUGE (S)	UR

SIGNAL	DESTINATION	INDICATION
SD 40	UP MAIN (S)	UM
	DOWN MAIN (S)	DM
	BACK PLATFORM (S)	BP

**SHUNTING LIMIT UP REFUGE**

**SHUNTING LIMIT UP MAIN**

SIGNAL	DESTINATION	INDICATION
SD 50 PS	BRANCH LINE (M)	
	BRANCH LINE (S)	DB
	DOWN MAIN (M)	
	DOWN MAIN (S)	DM
	UP MAIN (S)	UM
	UP REFUGE (S)	UR

SIGNAL	DESTINATION	INDICATION
SD 42 UC	BRANCH LINE (M)	
	BRANCH LINE (S)	DB

SIGNAL	DESTINATION	INDICATION
SD 42 UC	DOWN MAIN (M)	
	DOWN MAIN (S)	DM
	UP MAIN (S)	UM

SIGNAL	DESTINATION	INDICATION
SD 52 DI	UP MAIN (M)	
	UP MAIN (S)	UM
	DOWN MAIN (M)	D

SIGNAL	DESTINATION	INDICATION
SD 54 UI	UP MAIN (M)	
	UP MAIN (S)	UM
	DOWN MAIN (M)	D

SIGNAL	DESTINATION	INDICATION
SD 57 DI	DOWN REF. LOOP (M)	
	DOWN REF. LOOP (S)	DR
	DOWN MAIN (M)	

GRADIENT

1 IN 660

1 IN 930

SECTION : WATERFALL  
 MAP SET YARDS  
 PAGE : 1 OF 4  
 UPDATED TO : 16 September 2025

GRADIENT

INFORMATION

CONTROLLED FROM : RAIL OPERATIONS CENTRE

RADIO AREA CODE : 009 (WATERFALL)

NLA 412 WATERFALL  
 REFER TO NLA 412 FOR SPECIAL INSTRUCTIONS

SIGNAL	DESTINATION	INDICATION
WL 3	DOWN REFUGE (M)	☹
	DOWN ILLAWARRA (M)	-
	UP ILLAWARRA (M)	☹
	DOWN REFUGE (S)	DR
	DOWN ILLAWARRA (S)	DM
UP ILLAWARRA (S)	UM	

SIGNAL	DESTINATION	INDICATION
WL 5	UP ILLAWARRA (S)	UM
	UP GOODS (S)	UG

SIGNAL	DESTINATION	INDICATION
WL 19	UP ILLAWARRA (M)	-
	UP ILLAWARRA (S)	UM
	No.1 UP SIDING (S)	S1
	No.2 UP SIDING (S)	S2

SIGNAL	DESTINATION	INDICATION
WL 22	UP ILLAWARRA (M)	☹
	UP ILLAWARRA (S)	☹

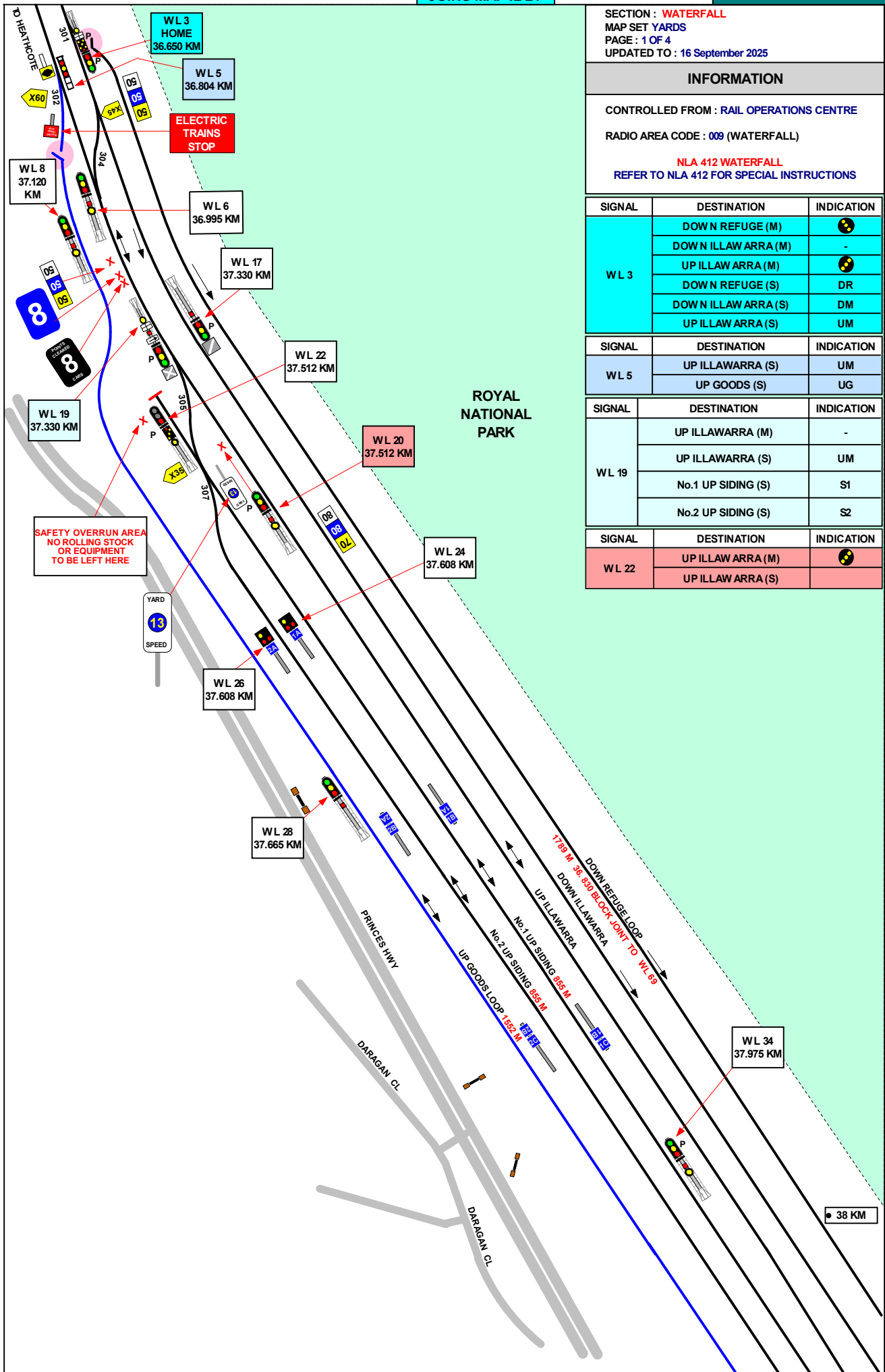

SAFETY OVERRUN AREA  
 NO ROLLING STOCK  
 OR EQUIPMENT  
 TO BE LEFT HERE

YARD  
 SPEED  
 13

1 IN 90

1 IN 220

1 IN 120

1 IN 187

1 IN 165

SECTION : WATERFALL  
MAP SET YARDS  
PAGE : 2 OF 4  
UPDATED TO : 16 September 2025

GRADIENT

INFORMATION

CONTROLLED FROM : RAIL OPERATIONS CENTRE

RADIO AREA CODE : 009

METHOD OF WORKING : RAIL VEHICLE DETECTION SYSTEM

APPENDICES  
PLEASE SEE APPENDICES FOR POINTS OF NO RETURN, TERMINATING MOVEMENTS AND SIDING LENGTHS

NLA 412 WATERFALL  
REFER TO NLA 412 FOR SPECIAL INSTRUCTIONS

SPECIAL POINTS OF INTEREST  
WATERFALL

THE DOWN SIDINGS HOLD 16 CARS IN EACH ROAD. NOTICE BOARDS, INSCRIBED " STOP AND TELEPHONE FOR INSTRUCTIONS ", ARE PROVIDED ON THE DOWN SIDE MIDWAY ALONG EACH SIDING TO ALLOW STORAGE OF TWO 8 CAR TRAINS.

UP TRAINS TRAVELLING UNDER BI-DIRECTIONAL SIGNALLING ON THE DOWN MAIN LINE CAN BE TERMINATED AT EITHER PLATFORM.

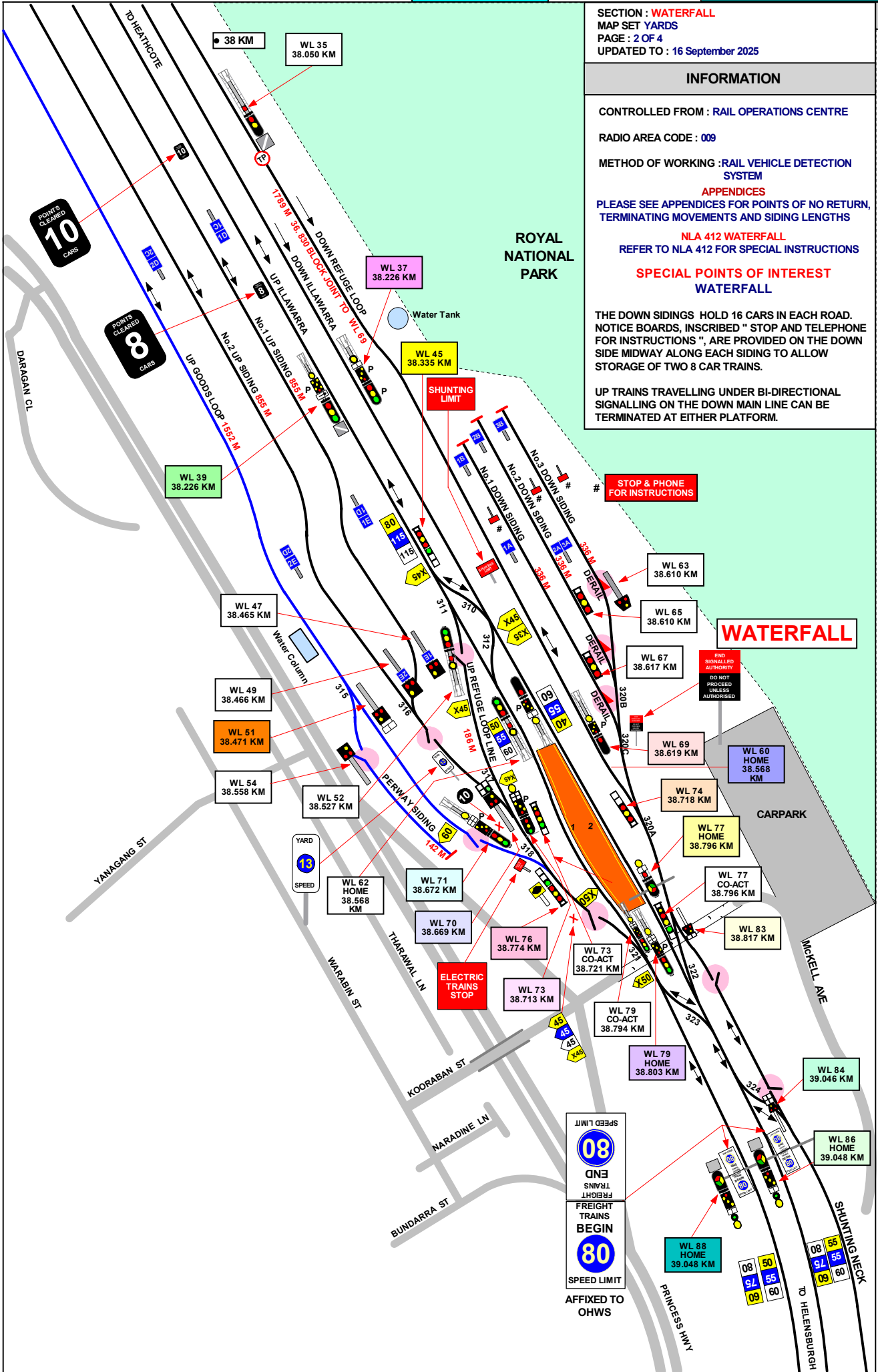

1 IN 220

1 IN 120

1 IN 187

1 IN 165

1 IN 88

SECTION : **WATERFALL**  
MAP SET : Yards  
PAGE : 3 of 4  
UPDATED TO : 16 September 2025

GRADIENT

**INFORMATION**

CONTROLLED FROM : RAIL OPERATIONS CENTRE

RADIO AREA CODE : 009

METHOD OF WORKING : RAIL VEHICLE DETECTION SYSTEM

**APPENDICES**  
PLEASE SEE APPENDICES FOR POINTS OF NO RETURN, TERMINATING MOVEMENTS AND SIDING LENGTHS

**NLA 412 WATERFALL**  
REFER TO NLA 412 FOR SPECIAL INSTRUCTIONS

**SPECIAL POINTS OF INTEREST**  
**WATERFALL**

THE DOWN SIDINGS HOLD 16 CARS IN EACH ROAD. NOTICE BOARDS, INSCRIBED " STOP AND TELEPHONE FOR INSTRUCTIONS ", ARE PROVIDED ON THE DOWN SIDE MIDWAY ALONG EACH SIDING TO ALLOW STORAGE OF TWO 8 CAR TRAINS.

UP TRAINS TRAVELLING UNDER BI-DIRECTIONAL SIGNALLING ON THE DOWN MAIN LINE CAN BE TERMINATED AT EITHER PLATFORM.

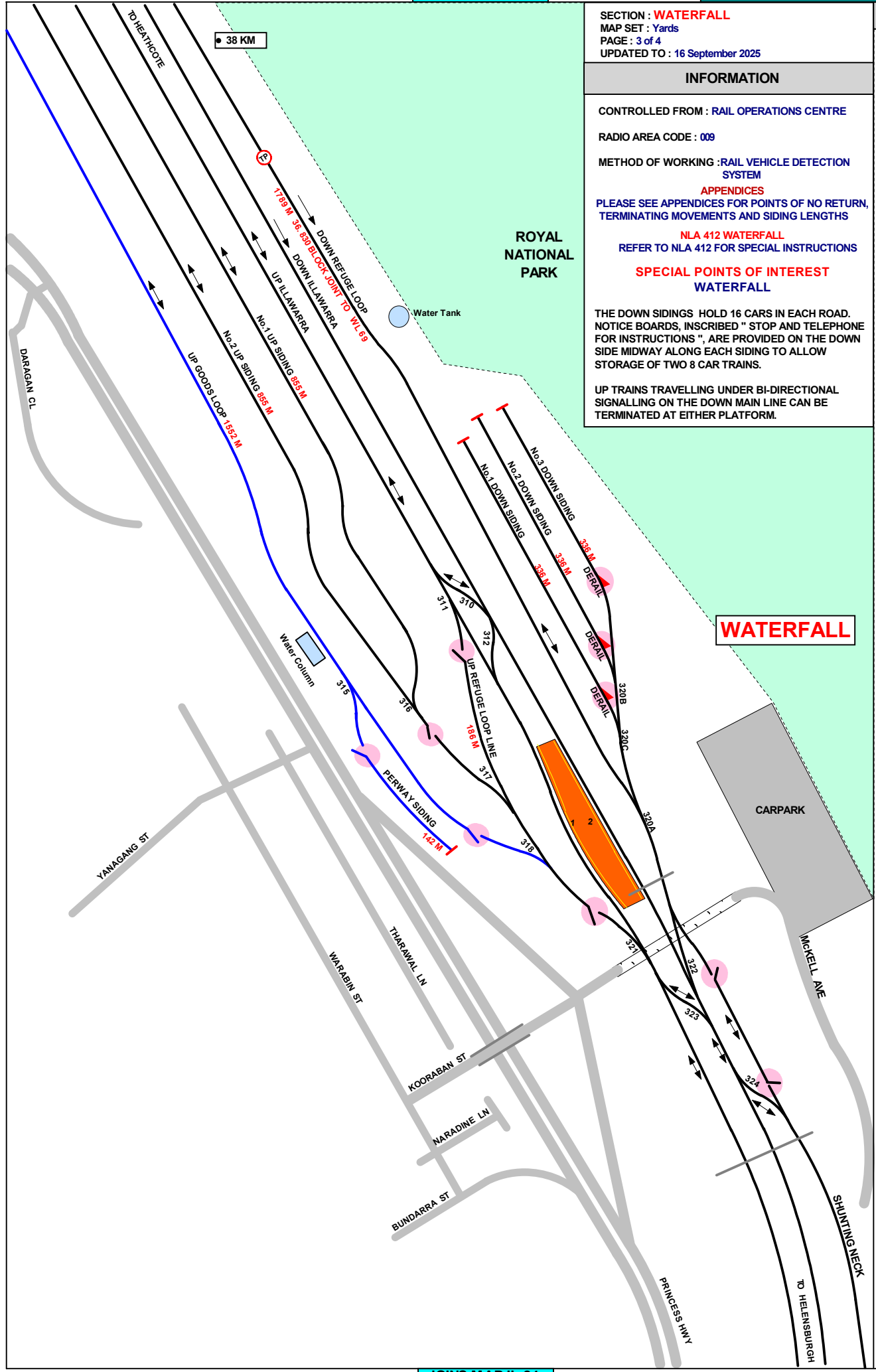

1 IN 220

1 IN 120

1 IN 187

1 IN 165

1 IN 88

SIGNAL	DESTINATION	INDICATION
W L 37	DOWN ILLAWARRA MAIN (M)	
	UP ILLAWARRA (M)	
	DOWN ILLAWARRA (S)	DM
	UP ILLAWARRA (S)	UM

SIGNAL	DESTINATION	INDICATION
W L 39	DOWN ILLAWARRA (M)	
	UP ILLAWARRA (M)	
	UP REFUGE (M)	
	UP ILLAWARRA (S)	

SIGNAL	DESTINATION	INDICATION
W L 45	DOWN ILLAWARRA (S)	DM
	UP MAIN (S)	UM
		- GREEN LIGHT
	UP REFUGE (S)	UR

SIGNAL	DESTINATION	INDICATION
W L 51	UP GOODS (S)	UG
	PERWAY SIDING (S)	PS

SIGNAL	DESTINATION	INDICATION
W L 60	UP ILLAWARRA (M)	
	UP ILLAWARRA (S)	UM

SIGNAL	DESTINATION	INDICATION
W L 69	DOWN ILLAWARRA (M)	
	DOWN REFUGE (S)	

SIGNAL	DESTINATION	INDICATION
W L 70	No.2 UP SIDING (S)	S2
	No.1 UP SIDING (S)	S1
	UP REFUGE (S)	UR
		GREEN LIGHT

SIGNAL	DESTINATION	INDICATION
W L 71	DOWN ILLAWARRA (M)	
	UP ILLAWARRA (M)	
	SHUNTING NECK (S)	S
	DOWN ILLAWARRA (S)	DM
	UP ILLAWARRA (S)	UM

SIGNAL	DESTINATION	INDICATION
W L 73	DOWN ILLAWARRA (M)	
	UP ILLAWARRA (M)	
	SHUNTING NECK (S)	S
	DOWN ILLAWARRA (S)	DM
	UP ILLAWARRA (S)	UM

SIGNAL	DESTINATION	INDICATION
W L 74	DOWN REFUGE (S)	DR
	DOWN SIDING (S)	DS

SIGNAL	DESTINATION	INDICATION
W L 76	UP GOODS	UG
	UP REFUGE (S)	UR
		GREEN LIGHT

SIGNAL	DESTINATION	INDICATION
W L 77	DOWN ILLAWARRA (M)	-
	SHUNTING NECK (S)	S
	DOWN ILLAWARRA (S)	DM

SIGNAL	DESTINATION	INDICATION
W L 79	DOWN ILLAWARRA (M)	
	UP ILLAWARRA (M)	
	SHUNTING NECK (S)	S
	DOWN ILLAWARRA (S)	DM
	UP ILLAWARRA (S)	UM

SIGNAL	DESTINATION	INDICATION
W L 83	SHUNTING NECK (S)	S
	DOWN ILLAWARRA (S)	DM

SIGNAL	DESTINATION	INDICATION
W L 84	UP REFUGE (S)	UR
	UP ILLAWARRA (S)	UM
	DOWN ILLAWARRA (S)	DM
	DOWN REFUGE (S)	DR

SIGNAL	DESTINATION	INDICATION
W L 86	UP GOODS LOOP (M)	+ G
	UP REFUGE (M) LSp	UR
	UP REFUGE (M)	+ R
	UP ILLAWARRA (M)	+ U
	DOWN ILLAWARRA (M)	-
	UP REFUGE (S)	UR
	UP ILLAWARRA (S)	UM
	DOWN ILLAWARRA (S)	DM
	DOWN REFUGE (S)	DR

SIGNAL	DESTINATION	INDICATION
W L 88	UP GOODS LOOP (M)	+ G
	UP REFUGE (M) LSp	UR
	UP REFUGE (M)	+ R
	UP ILLAWARRA (M)	-
	UP REFUGE (S)	UR
	UP ILLAWARRA (S)	UM

SECTION : **WATERFALL**  
 MAP SET : Yards  
 PAGE : 4 of 4  
 UPDATED TO : 16 September 2025  
**APPENDICES**  
 PLEASE SEE APPENDICES FOR POINTS OF NO RETURN,  
 TERMINATING MOVEMENTS AND SIDING LENGTHS  
**NLA 412 WATERFALL**  
 REFER TO NLA 412 FOR SPECIAL INSTRUCTIONS

JOINS MAP SC 04

SECTION : WOOLLOOWARE TO CRONULLA  
 MAP SET : YARDS  
 UPDATED TO : 15 June 2026

INFORMATION

CONTROLLED FROM : SYDENHAM

RADIO AREA CODE : 056 (CRONULLA)

SPECIAL POINTS OF INTEREST

CRONULLA

GRADIENT

1 IN 114

1 IN 48

1 IN 42

1 IN 200

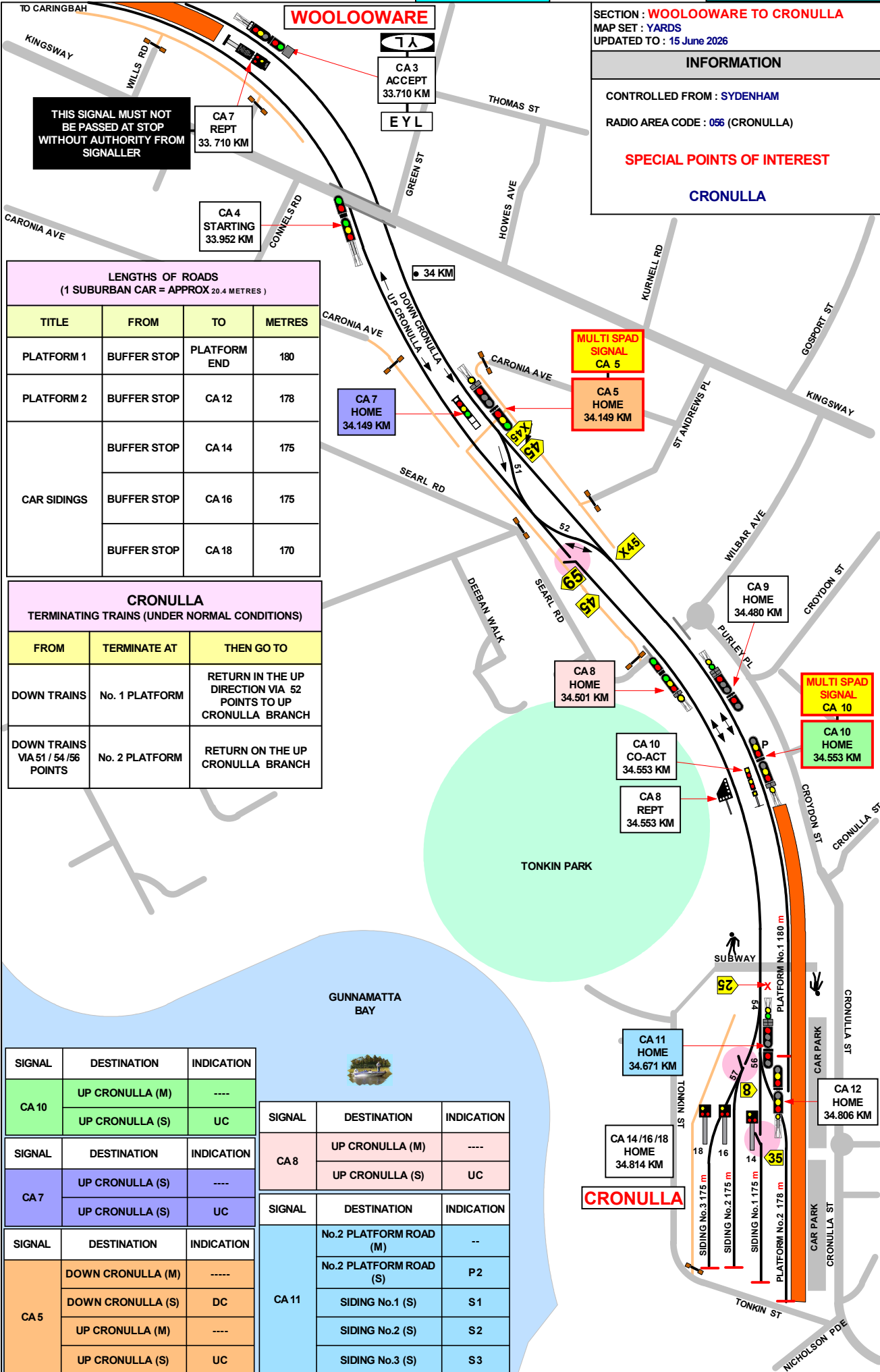

**LENGTHS OF ROADS**  
(1 SUBURBAN CAR = APPROX 20.4 METRES)

TITLE	FROM	TO	METRES
PLATFORM 1	BUFFER STOP	PLATFORM END	180
PLATFORM 2	BUFFER STOP	CA 12	178
CAR SIDINGS	BUFFER STOP	CA 14	175
	BUFFER STOP	CA 16	175
	BUFFER STOP	CA 18	170

**CRONULLA**  
TERMINATING TRAINS (UNDER NORMAL CONDITIONS)

FROM	TERMINATE AT	THEN GO TO
DOWN TRAINS	No. 1 PLATFORM	RETURN IN THE UP DIRECTION VIA 52 POINTS TO UP CRONULLA BRANCH
DOWN TRAINS VIA 51 / 54 / 56 POINTS	No. 2 PLATFORM	RETURN ON THE UP CRONULLA BRANCH

SIGNAL	DESTINATION	INDICATION
CA 10	UP CRONULLA (M)	----
	UP CRONULLA (S)	UC
CA 7	UP CRONULLA (S)	----
	UP CRONULLA (S)	UC
CA 5	DOWN CRONULLA (M)	----
	DOWN CRONULLA (S)	DC
	UP CRONULLA (M)	----
	UP CRONULLA (S)	UC

SIGNAL	DESTINATION	INDICATION
CA 8	UP CRONULLA (M)	----
	UP CRONULLA (S)	UC
CA 11	No.2 PLATFORM ROAD (M)	--
	No.2 PLATFORM ROAD (S)	P2
	SIDING No.1 (S)	S1
	SIDING No.2 (S)	S2
	SIDING No.3 (S)	S3

**CRONULLA**

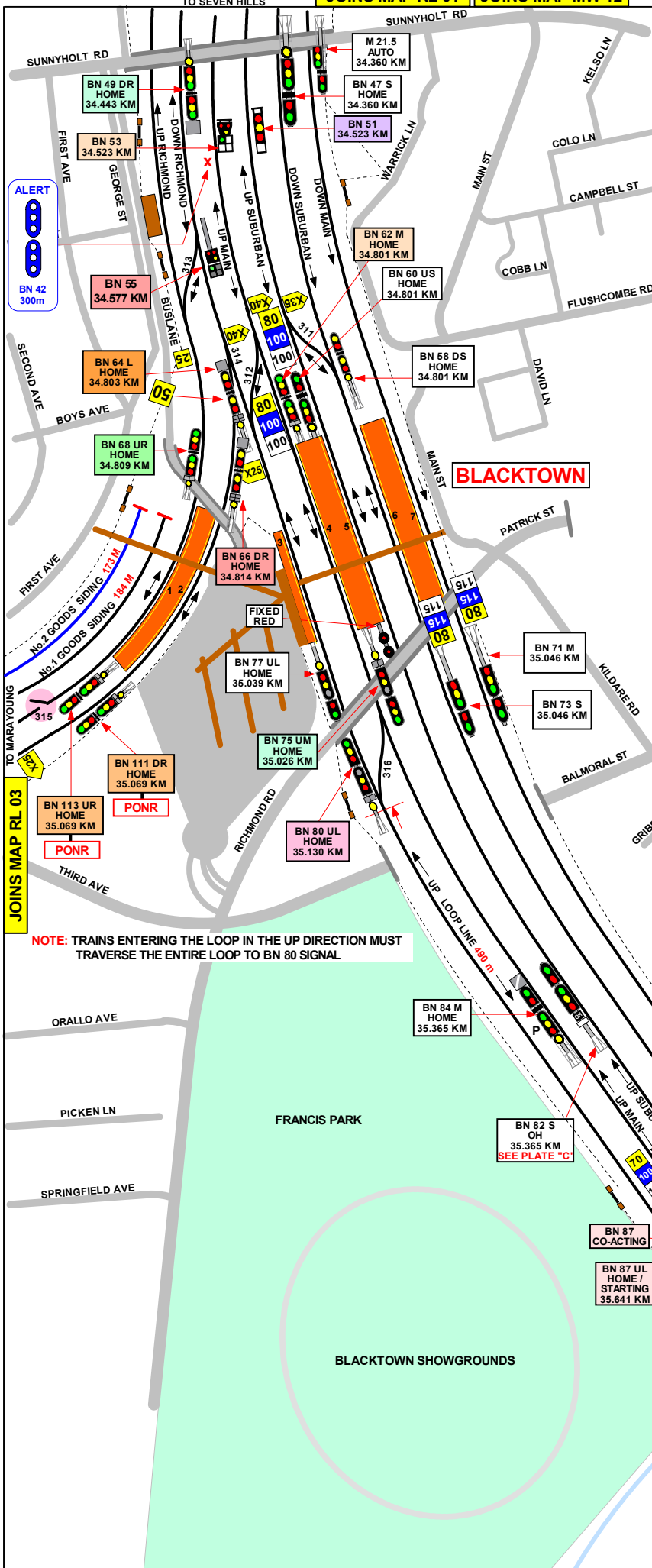

SECTION : **BLACKTOWN**  
 MAP SET : SEVEN HILLS TO RICHMOND  
 LIDCOMBE TO EMU PLAINS  
 PAGE 1 OF 2  
 UPDATED TO : 07 April 2025

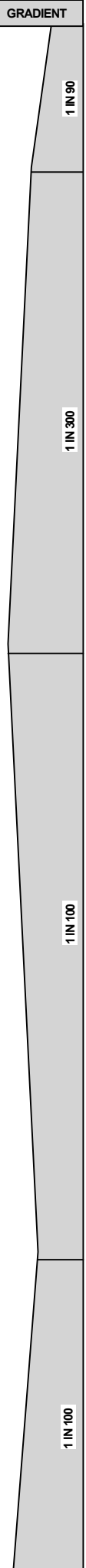

**INFORMATION**

CONTROLLED FROM : RAIL OPERATIONS CENTRE  
 RADIO AREA CODE : 043 (BLACKTOWN)  
 APPENDICES  
 PLEASE SEE APPENDICES FOR POINTS OF NO RETURN,  
 TERMINATING MOVEMENTS AND SIDING LENGTHS

SIGNAL	DESTINATION	INDICATION
BN 49 DR	PLATFORM 3 (M)	-
	PLATFORM 2 (M)	2
	PLATFORM 1 (M)	1
	DOWN RICHMOND (S)	-

SIGNAL	DESTINATION	INDICATION
BN 51 *	PLATFORM 6	6
	PLATFORM 5	5
	PLATFORM 4	4
	PLATFORM 3 (VIA 312R)	3
*	PLATFORM 2	2

SIGNAL	DESTINATION	INDICATION
BN 53	PLATFORM 4 (GREEN LT)	4
	PLATFORM 3 (VIA 312 R)	3
*	PLATFORM 2	2

SIGNAL	DESTINATION	INDICATION
BN 55	PLATFORM 3 (GREEN LT)	3
	PLATFORM 2	2
	PLATFORM 1	1

\* BOOKED OUT OF USE

<b>BN 96 M</b>	<b>BN 84 M</b>
GREEN LIGHT OVER YELLOW PULSATING LIGHT INDICATES PRELIMINARY MEDIUM INDICATION	GREEN LIGHT OVER YELLOW PULSATING LIGHT INDICATES PRELIMINARY MEDIUM INDICATION

**PLATE "C"**  
 THIS SIGNAL MUST  
 NOT BE PASSED AT  
 STOP WITHOUT  
 AUTHORITY FROM  
 SIGNALLER

**NOTE:** TRAINS ENTERING THE LOOP IN THE UP DIRECTION MUST  
 TRAVERSE THE ENTIRE LOOP TO BN 80 SIGNAL

SECTION : **BLACKTOWN YARD**  
 MAP SET : YARDS  
 PAGE: 2 OF 3  
 UPDATED TO: 07 April 2025

**INFORMATION**

CONTROLLED FROM : RAIL OPERATIONS CENTRE

RADIO AREA CODE : 043 (BLACKTOWN)

**APPENDICES**

PLEASE SEE APPENDICES FOR POINTS OF NO RETURN, TERMINATING MOVEMENTS AND SIDING LENGTHS

A NOTICE BOARD, INSCRIBED "THIS SIGNAL MUST NOT BE PASSED AT STOP WITHOUT AUTHORITY FROM THE SIGNALLER", IS PROVIDED ON THE FIXED STOP SIGNAL AT THE PENRITH END OF No. 5 PLATFORM.

\* BOOKED OUT OF USE

SIGNAL	DESTINATION	INDICATION
BN 62 M	UP MAIN (M)	-
	UP SUBURBAN (M)	-
	UP MAIN (S)	UM
	UP SUBURBAN (S)	US

SIGNAL	DESTINATION	INDICATION
BN 64 L	UP MAIN (M) (VIA 310 R)	M
	UP MAIN (M) (VIA 312 R)	M
	UP SUBURBAN (M) (VIA 312 R)	S
	DOWN RICHMOND (S)	DR
	UP MAIN (S) (VIA 312 R)	UM
	UP SUBURBAN (S) (VIA 312 R)	US

SIGNAL	DESTINATION	INDICATION
BN 66 DR	UP MAIN (VIA 310R) (M)	M
	UP MAIN (VIA 351R) (M)	M
	UP SUBURBAN (M)	S
	DOWN RICHMOND (S)	DR
	UP MAIN (S)	UM
	UP SUBURBAN (S)	US

SIGNAL	DESTINATION	INDICATION
BN 68 UR	UP RICHMOND (M)	-
	UP MAIN (M)	-
	UP RICHMOND (S)	UR
	DOWN RICHMOND (S)	DR

SIGNAL	DESTINATION	INDICATION
BN 80 UL	PLATFORM 3 (M)	-
	PLATFORM 4 (M)	-
	PLATFORM 3 (S)	3 (TEMP:2A)
	PLATFORM 4 (S)	4 (TEMP:3)

SIGNAL	DESTINATION	INDICATION
BN 85 UM	DOWN SUBURBAN (M)	S
BN 87 UL		DS

SIGNAL	DESTINATION	INDICATION
BN 91 S	DOWN SUBURBAN (M)	-
	DOWN SUBURBAN (S)	-

SIGNAL	DESTINATION	INDICATION
BN 94 S	UP LOOP (M)	L
	UP MAIN (M)	M
	UP SUBURBAN (M)	-
	UP LOOP (S)	UL
	UP MAIN (S)	UM
	UP SUBURBAN (S)	US

SIGNAL	DESTINATION	INDICATION
BN 96 M & BN 75 UM	UP LOOP (M)	-
	UP MAIN (M)	-
	UP LOOP (S)	UL
	UP MAIN (S)	UM

SIGNAL	DESTINATION	INDICATION
BN 100	UP LOOP (S)	L
	UP MAIN (S)	M
	UP SUBURBAN (S)	S

SIGNAL	DESTINATION	INDICATION
BN 111 & BN 113	DOWN RICHMOND	-
	UP RICHMOND	-
	DOWN RICHMOND	DR
	UP RICHMOND	UR
	No. 1 CAR SIDING	1
	No. 2 CAR SIDING	2
	No. 3 CAR SIDING	3
	No. 4 CAR SIDING	4
	No. 5 CAR SIDING	5
	No. 6 CAR SIDING	6

SIGNAL	DESTINATION	INDICATION
BN 115	DOWN RICHMOND	DR
	UP RICHMOND	UR
	GOODS SIDING 1	S1
	GOODS SIDING 2	S2
	GOODS SIDING 3	S3
	GOODS SIDING 4	S4
	GOODS SIDING 5	S5

**BLACKTOWN**

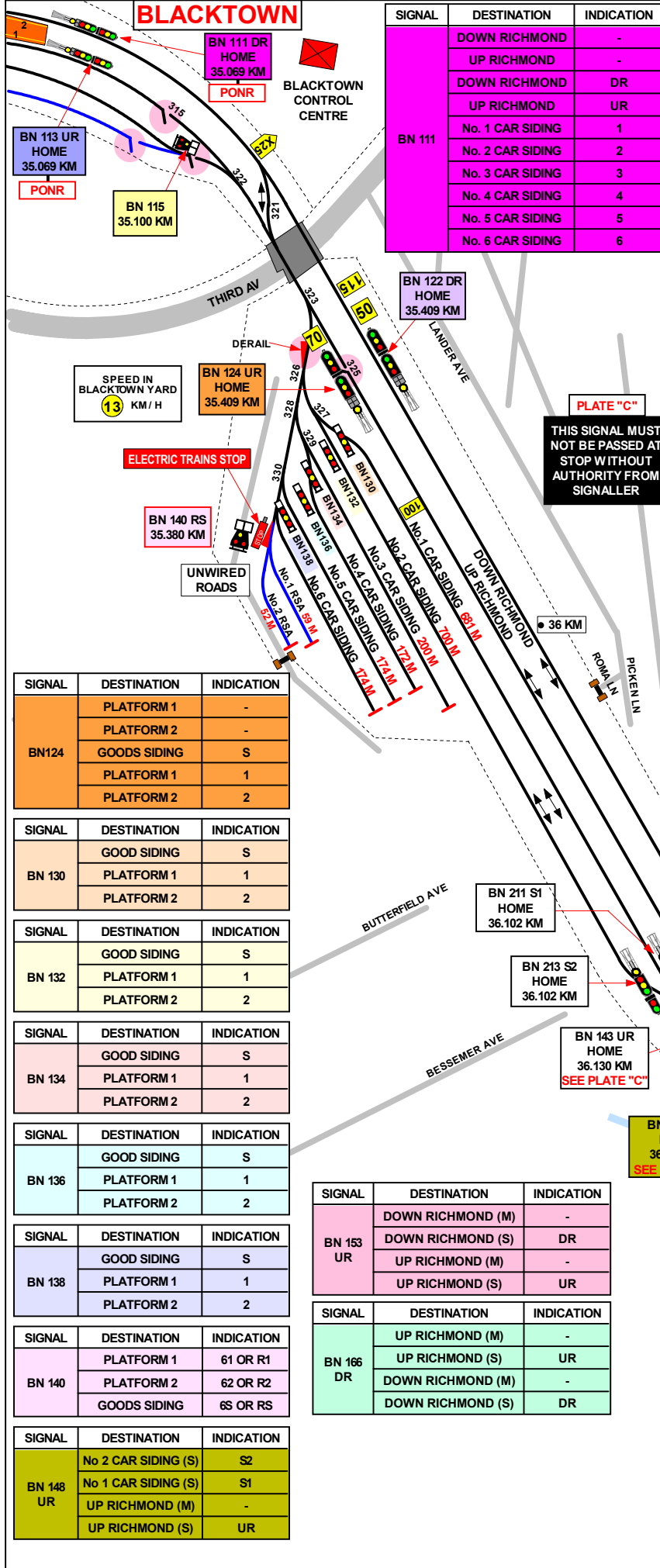

SIGNAL	DESTINATION	INDICATION
BN 111	DOWN RICHMOND	-
	UP RICHMOND	-
	DOWN RICHMOND	DR
	UP RICHMOND	UR
	No. 1 CAR SIDING	1
	No. 2 CAR SIDING	2
No. 3 CAR SIDING	3	
No. 4 CAR SIDING	4	
No. 5 CAR SIDING	5	
No. 6 CAR SIDING	6	

SECTION : **BLACKTOWN TO MARAYONG**  
 MAP SET : YARDS  
 UPDATED TO : 29 April 2024

**INFORMATION**

CONTROLLED FROM : RAIL OPERATIONS CENTRE /  
 HOMEBUSH CONTROL CENTRE

RADIO AREA CODE : 043 (BLACKTOWN)

**SPECIAL POINTS OF INTEREST**  
**BLACKTOWN**  
 DERAIL DEVICE LEAVING BLACKTOWN YARD BETWEEN  
 2 & 3 ROADS.  
 BREAKFAST CREEK IS THE BOTTOM OF THE HILL FOR THE  
 UP AND DOWN DIRECTIONS.

**APPENDICES**  
 PLEASE SEE APPENDICES FOR POINTS OF NO RETURN,  
 TERMINATING MOVEMENTS AND SIDING LENGTHS

SIGNAL	DESTINATION	INDICATION
BN 113	DOWN RICHMOND	-
	UP RICHMOND	-
	DOWN RICHMOND	DR
	UP RICHMOND	UR
	No. 1 CAR SIDING	1
	No. 2 CAR SIDING	2
No. 3 CAR SIDING	3	
No. 4 CAR SIDING	4	
No. 5 CAR SIDING	5	
No. 6 CAR SIDING	6	

SIGNAL	DESTINATION	INDICATION
BN 115	DOWN RICHMOND	DR
	UP RICHMOND	UR
	GOODS SIDING 1	S1
	GOODS SIDING 2	S2
	GOODS SIDING 3	S3
	GOODS SIDING 4	S4
GOODS SIDING 5	S5	
GOODS SIDING 6	S6	

SIGNAL	DESTINATION	INDICATION
BN 122	PLATFORM 1	-
	PLATFORM 2	-
	GOODS SIDING	S
	PLATFORM 1	1
PLATFORM 2	2	

SIGNAL	DESTINATION	INDICATION
BN124	PLATFORM 1	-
	PLATFORM 2	-
	GOODS SIDING	S
	PLATFORM 1	1
PLATFORM 2	2	

SIGNAL	DESTINATION	INDICATION
BN 130	GOOD SIDING	S
	PLATFORM 1	1
	PLATFORM 2	2

SIGNAL	DESTINATION	INDICATION
BN 132	GOOD SIDING	S
	PLATFORM 1	1
	PLATFORM 2	2

SIGNAL	DESTINATION	INDICATION
BN 134	GOOD SIDING	S
	PLATFORM 1	1
	PLATFORM 2	2

SIGNAL	DESTINATION	INDICATION
BN 136	GOOD SIDING	S
	PLATFORM 1	1
PLATFORM 2	2	

SIGNAL	DESTINATION	INDICATION
BN 138	GOOD SIDING	S
	PLATFORM 1	1
PLATFORM 2	2	

SIGNAL	DESTINATION	INDICATION
BN 140	PLATFORM 1	61 OR R1
	PLATFORM 2	62 OR R2
	GOODS SIDING	6S OR RS

SIGNAL	DESTINATION	INDICATION
BN 148 UR	No 2 CAR SIDING (S)	S2
	No 1 CAR SIDING (S)	S1
	UP RICHMOND (M)	-
	UP RICHMOND (S)	UR

SIGNAL	DESTINATION	INDICATION
BN 153 UR	DOWN RICHMOND (M)	-
	DOWN RICHMOND (S)	DR
	UP RICHMOND (M)	-
	UP RICHMOND (S)	UR

SIGNAL	DESTINATION	INDICATION
BN 166 DR	UP RICHMOND (M)	-
	UP RICHMOND (S)	UR
	DOWN RICHMOND (M)	-
	DOWN RICHMOND (S)	DR

GRADIENT  
 1 IN 66  
 1 IN 73  
 1 IN 70  
 1 IN 366  
 1 IN 69  
 1 IN 586

JOINS MAP RL 10

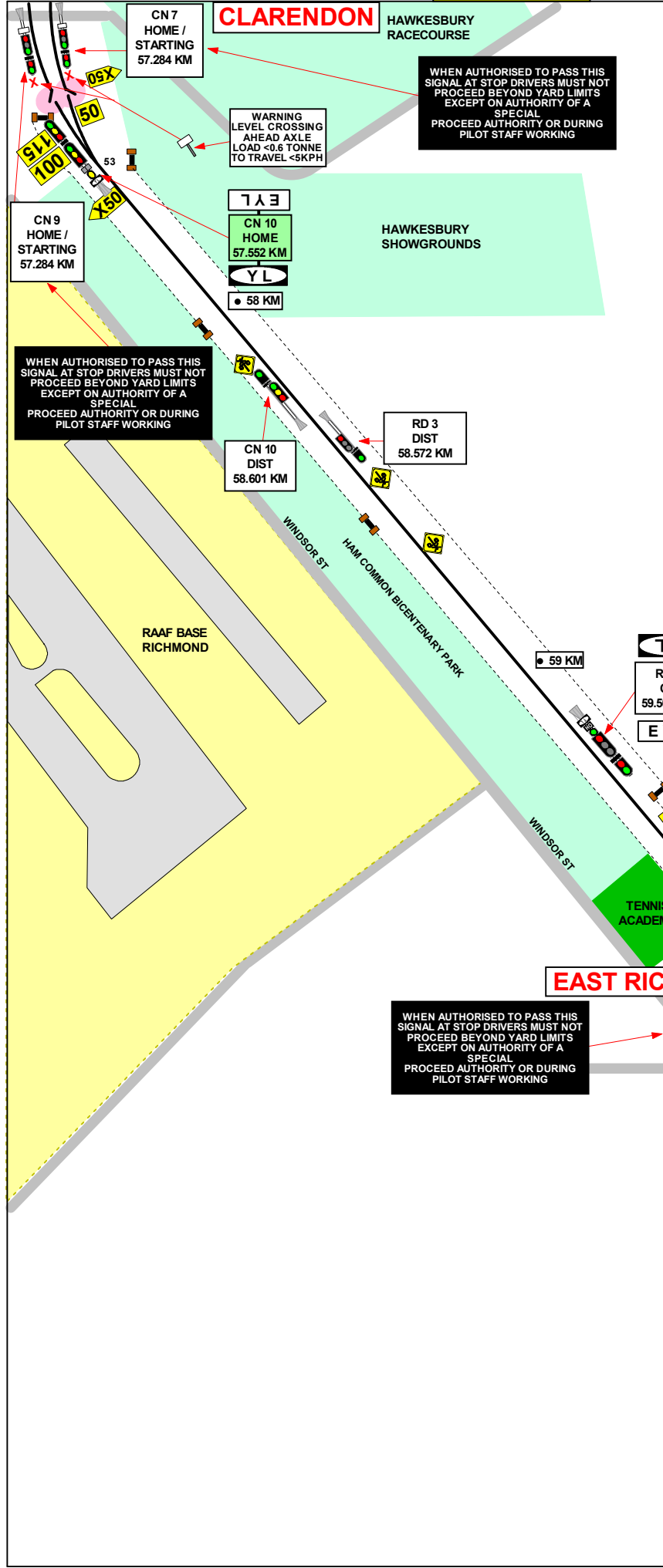

SECTION : **CLARENDON TO RICHMOND**  
 MAP SET : **SEVEN HILLS TO RICHMOND**  
 UPDATED TO : 29 April 2024

GRADIENT

INFORMATION

CONTROLLED FROM : RAIL OPERATIONS CENTRE /  
 HOME BUSH CONTROL CENTRE

RADIO AREA CODE : 061 (RICHMOND)

**SPECIAL POINTS OF INTEREST**  
**RICHMOND**

A NOTICE BOARD INSCRIBED "BLOCK JOINTS" IS ON THE UP SIDE OF THE MAIN LINE 100 METRES ON THE SYDNEY SIDE OF FRAME "D" POINTS. WHEN A TRAIN IS SHUNTING IN THE UP DIRECTION IT MUST NOT PROCEED BEYOND THE "BLOCK JOINT" NOTICE BOARD.

**APPENDICES**  
 PLEASE SEE APPENDICES FOR POINTS OF NO RETURN, TERMINATING MOVEMENTS AND SIDING LENGTHS

SIGNAL	DESTINATION	INDICATION
CN 10	MAIN LINE(M)	-
	MAIN LINE(S)	M
	LOOP LINE(M)	-
	LOOP LINE(S)	L

SIGNAL	DESTINATION	INDICATION
RD 5	PLATFORM 2	2
	PLATFORM 1	1

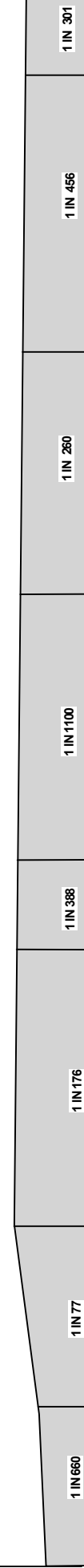

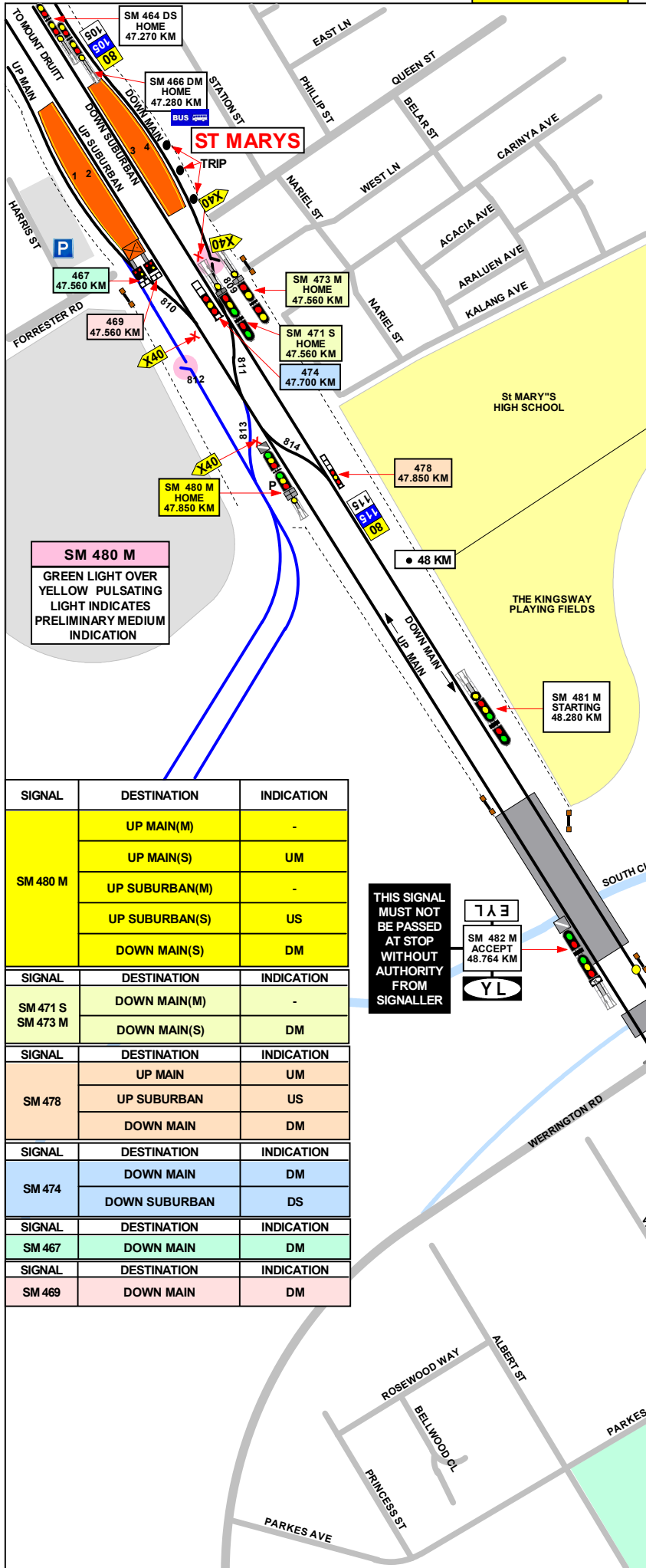

SECTION : **ST MARYS TO WERRINGTON**  
 MAP SET : LIDCOMBE TO EMU PLAINS  
 UPDATED TO : 17 December 2016

**INFORMATION**

CONTROLLED FROM : ST MARYS

RADIO AREA CODE : 044 (ST MARYS)  
 045 (PENRITH)

**SPECIAL POINTS OF INTEREST**

**ST MARYS**

**TERMINATING TRAINS (UNDER NORMAL CONDITIONS)**

FROM	TERMINATE AT	THEN GO TO
DOWN SUBURBAN	No. 3 PLATFORM	THEN RETURN TO EITHER THE UP SUBURBAN LINE VIA No. 806 POINTS OR TO THE UP MAIN LINE VIA Nos. 806 AND 805 POINTS, OR SHUNT FORWARD CLEAR OF No. 814 POINTS AND RETURN TO THE UP SUBURBAN LINE (No. 2 PLATFORM) VIA No. 814 POINTS OR THE UP MAIN LINE (No. 1 PLATFORM) VIA Nos. 814 AND 810 POINTS,
DOWN SUBURBAN	No. 4 PLATFORM	THEN RETURN TO THE UP SUBURBAN LINE OR THE UP MAIN LINE, OR SHUNT FORWARD AND RETURN TO EITHER No. 1, No. 2 OR No. 3 PLATFORM,
DOWN MAIN	No. 4 PLATFORM	THEN RETURN TO EITHER THE UP SUBURBAN LINE VIA Nos. 807 AND 806 POINTS OR TO THE UP MAIN LINE VIA Nos. 807, 806 AND 805 POINTS,
UP TRAINS	ANY PLATFORM	THEN SHUNT EITHER FORWARD OR BACKWARDS TO ANY OTHER PLATFORM.

SIGNAL	DESTINATION	INDICATION
SM 480 M	UP MAIN(M)	-
	UP MAIN(S)	UM
	UP SUBURBAN(M)	-
	UP SUBURBAN(S)	US
	DOWN MAIN(S)	DM
SM 471 S SM 473 M	DOWN MAIN(M)	-
	DOWN MAIN(S)	DM
SM 478	UP MAIN	UM
	UP SUBURBAN	US
	DOWN MAIN	DM
SM 474	DOWN MAIN	DM
	DOWN SUBURBAN	DS
SM 467	DOWN MAIN	DM
SM 469	DOWN MAIN	DM

**THIS SIGNAL MUST NOT BE PASSED AT STOP WITHOUT AUTHORITY FROM SIGNALLER**

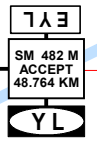

**WERRINGTON**

1 IN 300

1 IN 80

LEVEL

JOINS MAP MW 20

SECTION : PENRITH  
MAP SET : LIDCOMBE TO EMU PLAINS  
PAGE: 1 OF 2  
UPDATED TO : 12 March 2020

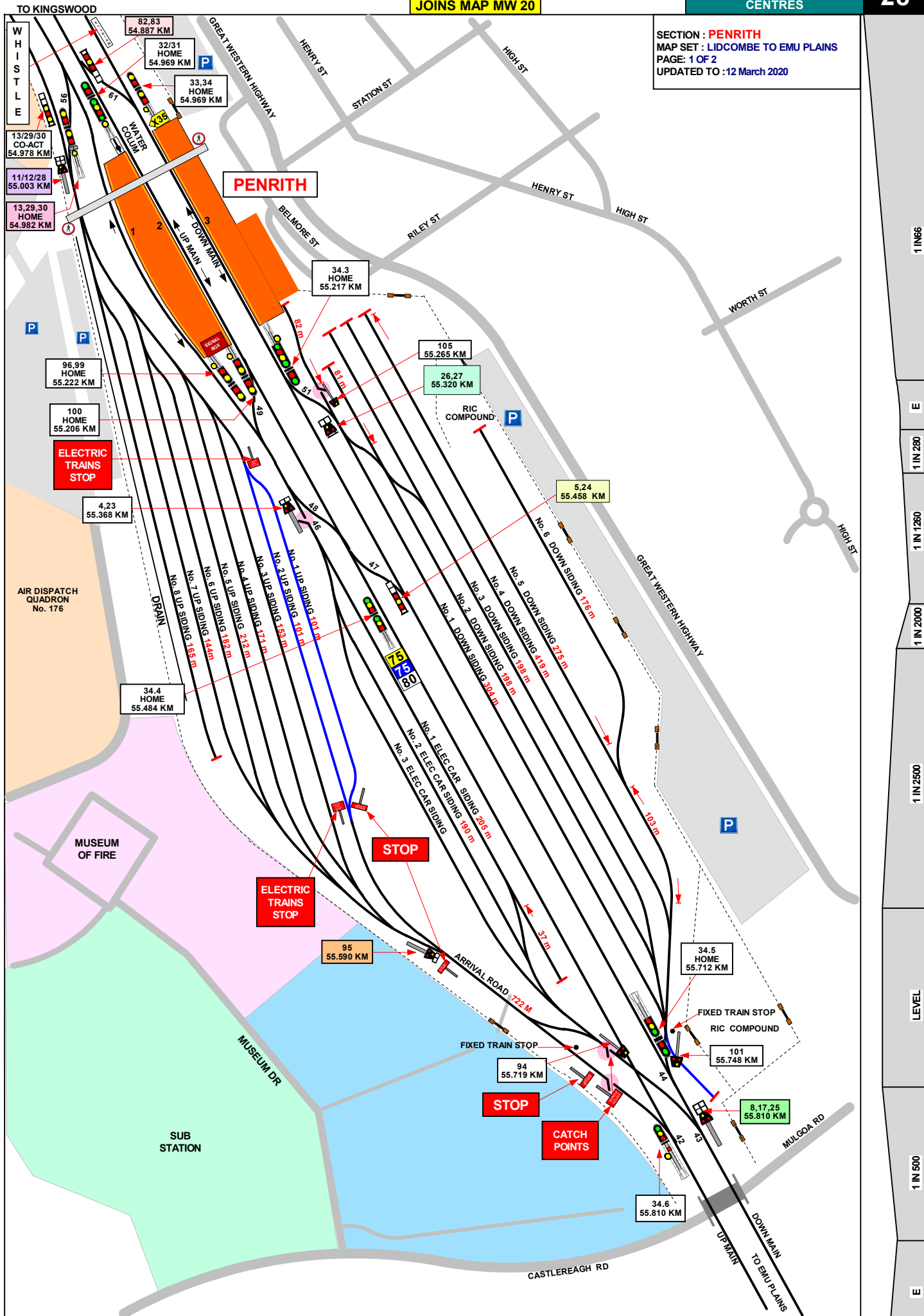

1 IN 66

E

1 IN 280

1 IN 1280

1 IN 2000

1 IN 2500

LEVEL

1 IN 500

E

JOINS MAP MW 22

SIGNAL	DESTINATION	INDICATION
R 33.9	PLATFORM 2	2
	PLATFORM 3	3

SIGNAL	DESTINATION	INDICATION
26,27	DOWN DOCK	DD
	DOWN MAIN	DM

SIGNAL	DESTINATION	INDICATION
33.9	PLATFORM 2 (VIA 58 POINTS)	2
	PLATFORM 2 (VIA 63 POINTS)	2
	PLATFORM 1	1

SIGNAL	DESTINATION	INDICATION
4,23	BACK PLATFORM	BP
	UP MAIN	UM

SIGNAL	DESTINATION	INDICATION
5,24	PLATFORM 1	1
	UP MAIN	UM

SIGNAL	DESTINATION	INDICATION
1 UM	UP MAIN	UM

SIGNAL	DESTINATION	INDICATION
8,17,25	UP SIDINGS	US
	DOWN SIDINGS	DS
	DOWN MAIN	DM

SIGNAL	DESTINATION	INDICATION
82,83	UP MAIN	UM
	DOWN MAIN	DM

SIGNAL	DESTINATION	INDICATION
11,12,28	SHUNTING NECK	SN
	BACK PLATFORM	BP
	UP MAIN	UM

SIGNAL	DESTINATION	INDICATION
79,76	BACK PLATFORM	BP
	SIDINGS	SG

SIGNAL	DESTINATION	INDICATION
13,29,30	SHUNTING NECK	SN
	UP MAIN	UM

SIGNAL	DESTINATION	INDICATION
95	UP ARRIVAL	UA

SECTION : **PENRITH**  
 MAP SET : **YARDS**  
 PAGE: 1 OF 2  
 UPDATED TO : 5 MAY 2011

**INFORMATION**

CONTROLLED FROM : **PENRITH**  
 RADIO AREA CODE : 045 (PENRITH)

**SPECIAL POINTS OF INTEREST**

**PENRITH**

ELECTRIC PASSENGER TRAINS MUST NOT BE STABLED IN No. 1 DOWN SIDING EXCEPT IN AN EMERGENCY.

HOWEVER PROVIDED THE SIGNALLER HAS BEEN INFORMED OF THE MOVEMENTS TO BE MADE, ELECTRIC PASSENGER TRAINS MAY BE DIVIDED IN No.1 DOWN SIDING BEFORE BEING STABLED IN THE YARD.

PENRITH IS ONE OF THE DESIGNATED AREAS WHERE PROPELLING TRAINS IS PERMITTED AS PER THE TABLE SHOWN.

NOTE : ALL PROPELLING MOVEMENTS MUST BE CARRIED OUT AS PER PROCEDURES SET OUT IN "NTR 424 / OSP 15" IN THE NETWORK RULES AND OPERATORS SPECIFIC PROCEDURES MANUALS.

**PROPELLING MOVEMENTS**

FROM	LOCATED	TO	LIMIT
UP SHUNTING NECK CLEAR OF 79 , 76 SIGNAL UP TO 6 CARS	APPROX 200 METRES SYDNEY SIDE OF PENRITH	BACK PLATFORM No.1	96 , 99 SIGNAL
UP SHUNTING NECK CLEAR OF 77 , 78 SIGNAL IF MORE THAN 6 CARS	APPROX 100 METRES SYDNEY SIDE OF PENRITH	BACK PLATFORM No.1	96 , 99 SIGNAL
DOWN YARD No. 101 SIGNAL	APPROX 530 METRES EMU PLAINS SIDE OF PENRITH	DOWN MAIN	TO CORRESPONDING CAR MARKER, CLEAR OF No. 8 , 17 , 25 SIGNAL

**PENRITH**

**TERMINATING TRAINS (UNDER NORMAL CONDITIONS)**

FROM	TERMINATE AT	THEN GO TO
DOWN TRAINS	No.1 PLATFORM	VIA Nos. 58 AND 57 POINTS, AND THEN RETURN TO THE UP MAIN LINE VIA No. 57 POINTS.
	No. 2 PLATFORM	VIA Nos. 58 OR 63 POINTS.
	No. 3 PLATFORM	RETURN TO UP MAIN LINE VIA No. 61 POINTS.
UP TRAINS	No. 1 PLATFORM	VIA No. 48 POINTS, AND THEN RETURN TO THE DOWN MAIN LINE VIA No. 48 POINTS.
	No. 2 PLATFORM	RETURN TO THE DOWN MAIN LINE VIA No. 47 POINTS.

**LENGTHS OF ROADS (1 SUBURBAN CAR = APPROX 20.4 METRES )**

TITLE	FROM	TO	METRES
No. 1 DOWN SIDING SYDNEY END	BUFFER STOP	SIGNAL 105	82
No. 1 DOWN SIDING COUNTRY END	CLEAR OF ALL OTHER ROADS		304
No. 1 DOWN SIDING TOTAL	BUFFER	CLEAR OF POINTS	480
No. 2 DOWN SIDING SYDNEY END	BUFFER STOP	CLEAR OF POINTS	81
No. 2 DOWN SIDING COUNTRY END	CLEAR OF ALL OTHER ROADS		198
No. 2 DOWN SIDING TOTAL	BUFFER	CLEAR OF POINTS	381
No. 3 DOWN SIDING SYDNEY END	BUFFER STOP	CLEAR OF POINTS	166
No. 3 DOWN SIDING COUNTRY END	CLEAR OF ALL OTHER ROADS		198
No. 3 DOWN SIDING TOTAL	BUFFER	CLEAR OF POINTS	406
No. 4 DOWN SIDING	CLEAR OF ALL OTHER ROADS		419
No. 5 DOWN SIDING SYDNEY END	BUFFER STOP	CLEAR OF 6 ROAD	275
No. 5 DOWN SIDING COUNTRY END	CLEAR OF ALL OTHER ROADS		103
No. 5 DOWN SIDING TOTAL	BUFFER	CLEAR OF POINTS	419
No. 6 DOWN SIDING	BUFFER STOP	CLEAR OF 5 ROAD	176

**LENGTHS OF ROADS (1 SUBURBAN CAR = APPROX 20.4 METRES )**

TITLE	FROM	TO	METRES
DOWN REFUGE	CATCH POINTS	R 33.9	639
SHUNTING NECK	BUFFER STOP	SIGNAL 79,76	151
No. 1 UP SIDING	CLEAR OF ALL OTHER ROADS		101
No. 2 UP SIDING	CLEAR OF ALL OTHER ROADS		101
No. 3 UP SIDING	CLEAR OF ALL OTHER ROADS		153
No. 4 UP SIDING	CLEAR OF ALL OTHER ROADS		171
No. 5 UP SIDING	CLEAR OF ALL OTHER ROADS		212
No. 6 UP SIDING	CLEAR OF ALL OTHER ROADS		182
No. 7 UP SIDING	CLEAR OF ALL OTHER ROADS		144
No. 8 UP SIDING	CLEAR OF No. 7 UP SIDING	BUFFER STOP	165
No. 1 ELEC CAR SIDING	CLEAR OF ALL OTHER ROADS		205
No. 1 ELEC CAR SIDING	CLEAR OF No. 2 ELEC CAR SIDING	BUFFER STOP	282
No. 2 ELEC CAR SIDING	CLEAR OF ALL OTHER ROADS		190
No. 3 ELEC CAR SIDING	CLEAR OF ALL OTHER ROADS		222
ARRIVAL ROAD	STOP BOARD EMU PLAINS END	SIGNAL No. 11,12,28	722
ARRIVAL ROAD	STOP BOARD EMU PLAINS END	BUFFER OF UP SHUNTING NECK	1077

**AUBURN**

**SECTION : AUBURN TO CLYDE**  
 MAP SET : Yards  
 PAGE: 1 OF 5  
 UPDATED TO : 01 June 2026

**INFORMATION**

CONTROLLED FROM: AUBURN  
 CLYDE (MAIN LINE)  
 RAIL OPERATIONS CENTRE (SUBURBAN)  
 AMF YARD MASTER

RADIO AREA CODE : 039 (AUBURN)  
 040 (CLYDE)  
 041 (GRANVILLE)  
 869 (AMF)

**NOTE : TO MANUALLY CONTACT AMF VIA METRONET USE AREA CODE 969.**

**APPENDICES**  
 PLEASE SEE APPENDICES FOR POINTS OF NO RETURN, TERMINATING MOVEMENTS AND SIDING LENGTHS

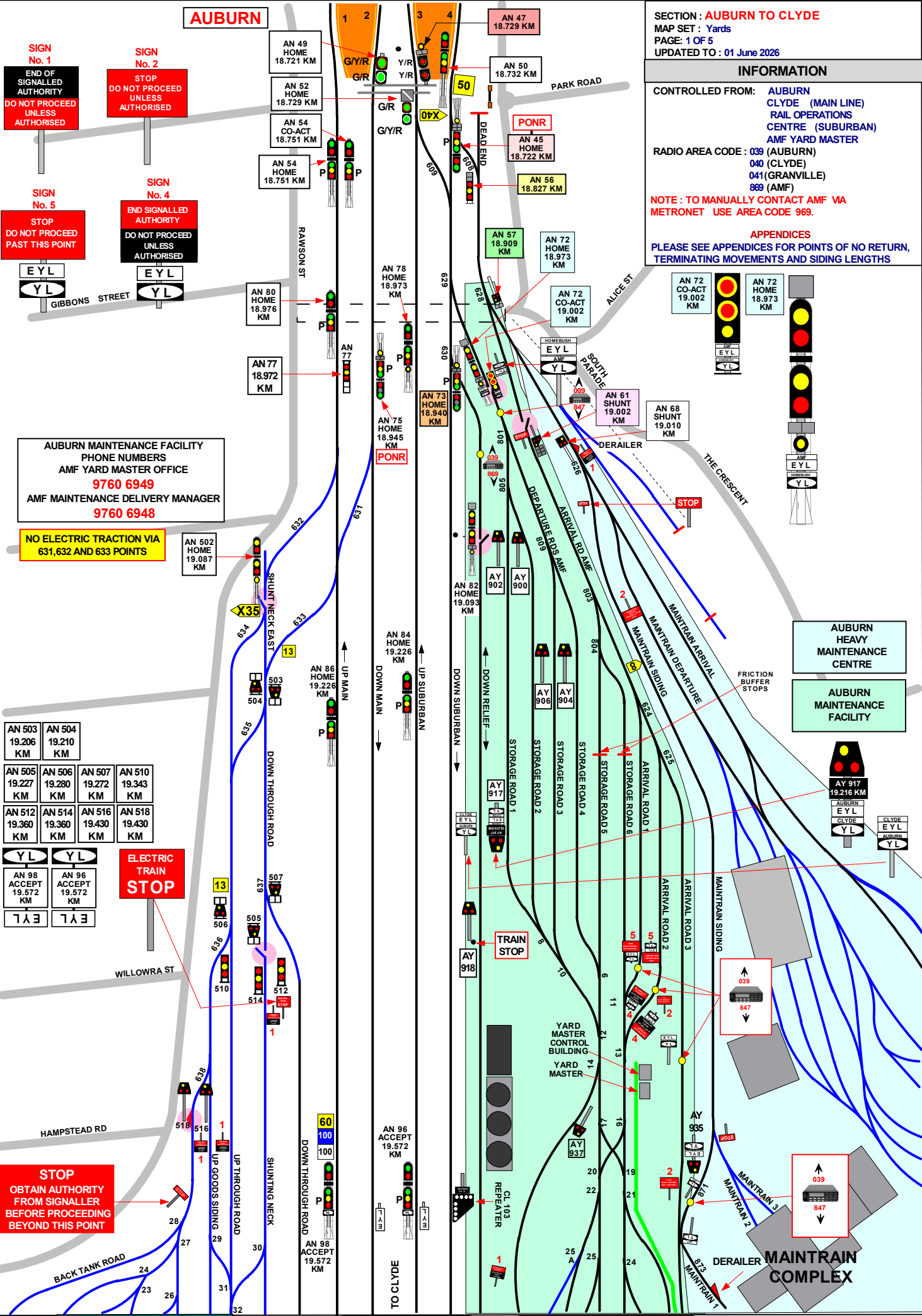

AUBURN MAINTENANCE FACILITY  
 PHONE NUMBERS  
 AMF YARD MASTER OFFICE  
**9760 6949**  
 AMF MAINTENANCE DELIVERY MANAGER  
**9760 6948**

**NO ELECTRIC TRACTION VIA 631, 632 AND 633 POINTS**

AN 503 19.206 KM	AN 504 19.210 KM	AN 505 19.227 KM	AN 506 19.280 KM	AN 507 19.272 KM	AN 510 19.343 KM
AN 512 19.360 KM	AN 514 19.360 KM	AN 516 19.430 KM	AN 518 19.430 KM	AN 98 ACCEPT 19.572 KM	AN 96 ACCEPT 19.572 KM

**STOP**  
 OBTAIN AUTHORITY FROM SIGNALLER BEFORE PROCEEDING BEYOND THIS POINT

GRADIENT	SIGNAL	DESTINATION	INDICATION
LEVEL	AN 45	ARRIVAL ROADS ( S )	AR
		STORAGE ROADS ( S )	SR
		DOWN SUBURBAN ( M )	----
		DOWN SUBURBAN ( S )	DS
1 IN 1320	AN 47	STORAGE ROADS ( S )	SR
		DOWN SUBURBAN ( M )	----
		DOWN SUBURBAN ( S )	DS
E	AN 56	DOWN SUBURBAN ( S )	DS
1 IN 132	AN 57	WORK SHOPS ( S )	WS
		ARRIVAL ROADS ( S )	AR
E	AN 61	ARRIVAL ROAD 3 ( S )	A3
		ARRIVAL ROAD 2 ( S )	A2
		ARRIVAL ROAD 1 ( S )	A1
		STORAGE ROAD 6 ( S )	S6
		STORAGE ROAD 5 ( S )	S5
E	AN 72	UP SUBURBAN ( M )	U
		UP SUBURBAN ( S )	US
		DOWN SUBURBAN ( M )	D
		DOWN SUBURBAN ( S )	DS
E	AN 72 CO-ACT	UP SUBURBAN ( M )	U
		UP SUBURBAN ( S )	US
		DOWN SUBURBAN ( M )	D
		DOWN SUBURBAN ( S )	DS
1 IN 100	AN 73	DOWN RELIEF ( M )	----
		DOWN RELIEF ( S )	DR
		DOWN SUBURBAN ( M )	----
		DOWN SUBURBAN ( S )	DS
1 IN 100	AN 75	DOWN MAIN ( M )	----
		DOWN MAIN ( S )	DM
		DOWN THROUGH ROAD ( S )	DT
1 IN 100	AN 77	DOWN THROUGH ROAD ( S )	DT
		UP THROUGH ROAD ( S )	UT

SIGNAL	DESTINATION	INDICATION
AN 78	UP SUBURBAN ( M )	
	UP SUBURBAN ( S )	
AN 82	UP SUBURBAN ( M )	U
	UP SUBURBAN ( S )	US
	DOWN SUBURBAN ( M )	D
	DOWN SUBURBAN ( S )	DS
AN 86	UP MAIN ( M )	
	UP MAIN ( S )	
AN 502	UP MAIN ( M )	
	UP MAIN ( S )	
AN 503	DOWN THROUGH ROAD ( S )	DT
	UP THROUGH ROAD ( S )	UT

SECTION : **AUBURN TO CLYDE**  
 MAP SET : YARDS  
 PAGE: 2 OF 5  
 UPDATED TO: 13 August 2025

**INFORMATION**

CONTROLLED FROM: **AUBURN**  
**CLYDE (MAIN LINE)**  
**RAIL OPERATIONS**  
**CENTRE (SUBURBAN)**  
**AMC YARD MASTER**

RADIO AREA CODE : **039 (AUBURN)**  
**040 (CLYDE)**  
**041 (GRANVILLE)**  
**847 (AMF)**  
**869 (DOWN RELIEF)**

**NOTE : TO MANUALLY CONTACT AMF VIA METRONET USE AREA CODE 947. DOWN RELIEF MANUAL RADIO CODE 969**

**APPENDICES**  
 PLEASE SEE APPENDICES FOR POINTS OF NO RETURN, TERMINATING MOVEMENTS AND SIDING LENGTHS

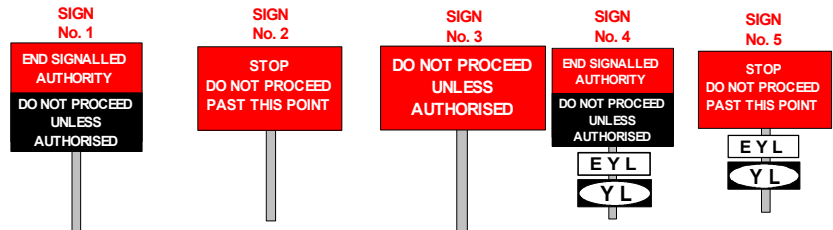

STOP BOARD " A "



STOP BOARD " B "



STOP BOARD " C "

**WORKING OF TRAINS IN AND OUT OF MAINTRAIN**

TRAINS ENTERING MAINTRAIN ARE WORKED IN THE FOLLOWING MANNER

THE DRIVER WILL STOP SHORT OF THE FIRST STOP BOARD AT 18.953 KM, WHERE THE GUARD / OBSERVER WILL CONTACT THE SIGNALLER AT AUBURN AND OBTAIN PERMISSION TO PROCEED PAST THE STOP BOARD TO MAINTRAIN HE / SHE WILL THEN CHECK ALL POINTS ARE CORRECTLY SET AND THEN INSTRUCT THE DRIVER TO PROCEED ACCOMPANYING HIM TO THE SECOND STOP BOARD ( STOP BOARD " A " AT RIGHT ) AT THE APPROACH SIDE OF THE FACING POINTS TO MAINTRAIN.

IF No. 2 SIDING (ARRIVAL ROAD) IS UNOCCUPIED INSTRUCT DRIVER TO PROCEED TO THE STOP BOARD CLEAR OF No. 1 SIDING AT (19.212 KM).

IF No. 2 SIDING IS OCCUPIED OBTAIN THE PERMISSION OF THE MAINTRAIN SHUNTER TO PROCEED INTO No. 1 SIDING (DEPARTURE ROAD) AS FAR AS STOPBOARD CLEAR OF No. 2 SIDING (19.212 KM). (STOP BOARD "B" AT RIGHT) WHEN IN CLEAR THE TRAIN IS TO BE STABLED (PANTOGRAPHS LOWERED), ALL PARKING BRAKES APPLIED AND THE WHEELS CHOCKED.

**WHEN DEPARTING FROM MAINTRAIN**

MAINTRAIN STAFF WILL LEAVE A CERTIFICATE IN THE SYDNEY END DRIVERS CAB STATING THAT THE TRAIN IS IN A FIT CONDITION TO TRAVEL TO A MAINTENANCE CENTRE. PREPARE TRAIN READY FOR DEPARTURE ,TAKE PARTICULAR NOTE THAT BRAKES ARE CUT IN AND WORKING CORRECTLY

THE GUARD / OBSERVER OBTAINS PERMISSION FROM THE SIGNALLER AT AUBURN TO PROCEED TO SIGNAL No. **22 U** AND INSTRUCTS THE DRIVER TO PROCEED .

THE DRIVER AFTER RECEIVING INSTRUCTIONS FROM THE GUARD / OBSERVER WILL PROCEED PAST THE STOP BOARD ( STOP BOARD " C " AT RIGHT ) TO SIGNAL No. **22 U** PREPARED TO STOP SHORT OF ANY OBSTRUCTION AND THEN FOLLOW THE INDICATION ON THAT SIGNAL.

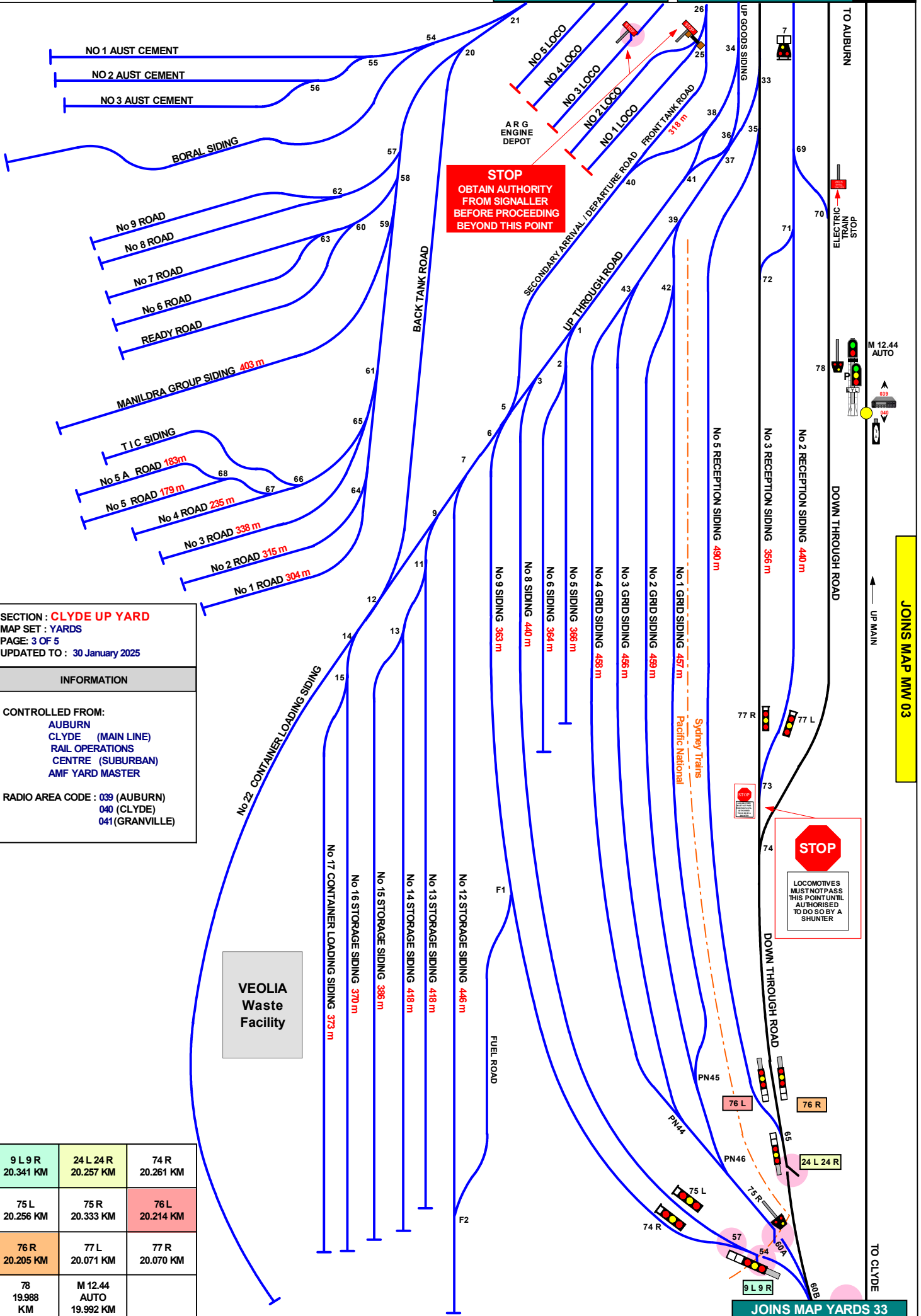

SECTION : CLYDE UP YARD  
 MAP SET : YARDS  
 PAGE : 3 OF 5  
 UPDATED TO : 30 January 2025

**INFORMATION**

CONTROLLED FROM:  
 AUBURN  
 CLYDE (MAIN LINE)  
 RAIL OPERATIONS CENTRE (SUBURBAN)  
 AMF YARD MASTER

RADIO AREA CODE : 039 (AUBURN)  
 040 (CLYDE)  
 041 (GRANVILLE)

9 L 9 R 20.341 KM	24 L 24 R 20.257 KM	74 R 20.261 KM
75 L 20.256 KM	75 R 20.333 KM	76 L 20.214 KM
76 R 20.205 KM	77 L 20.071 KM	77 R 20.070 KM
78 19.988 KM	M 12.44 AUTO 19.992 KM	

JOINS MAP MW 03

JOINS MAP YARDS 30

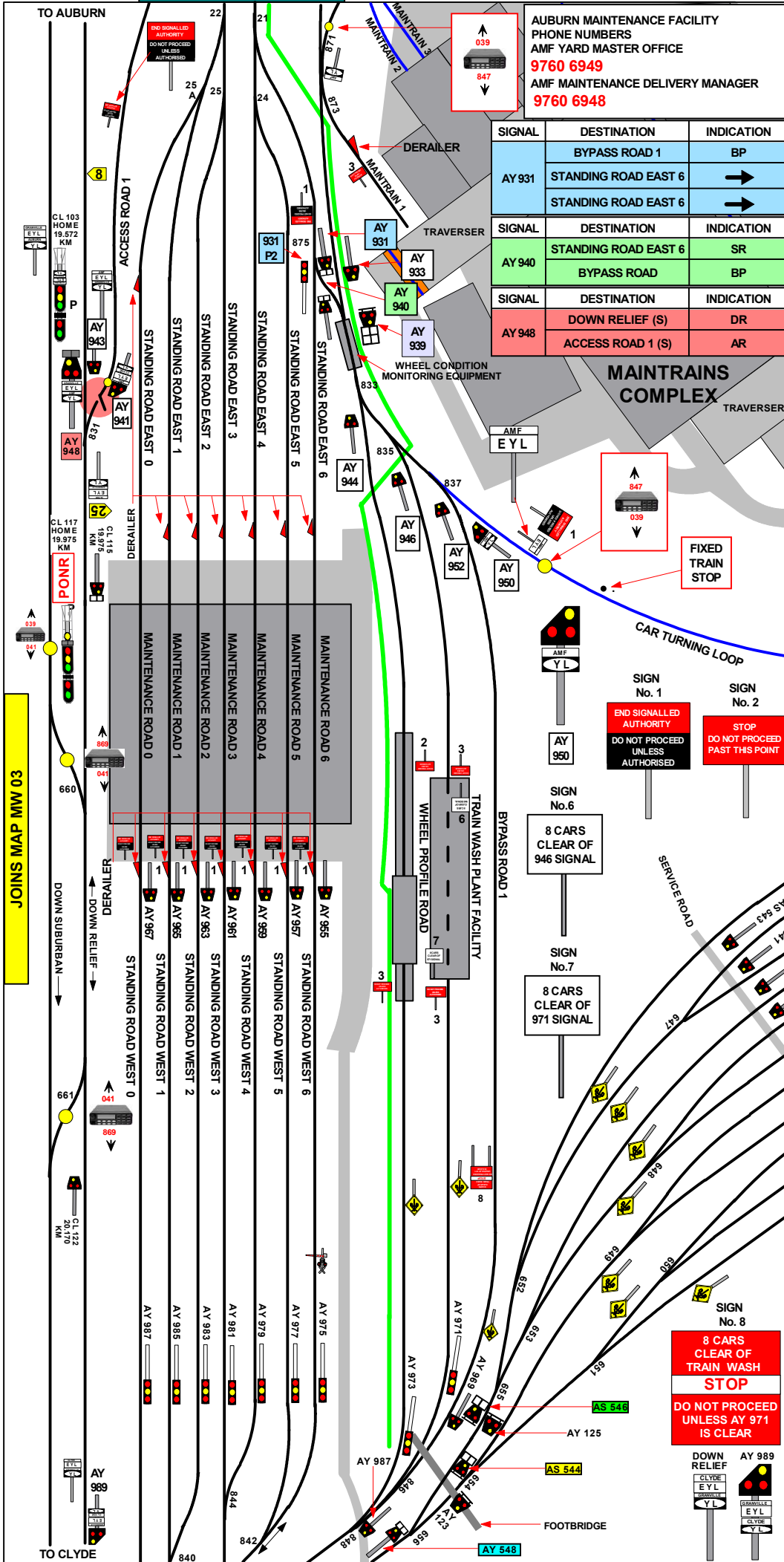

**AUBURN MAINTENANCE FACILITY**  
 PHONE NUMBERS  
 AMF YARD MASTER OFFICE  
**9760 6949**  
 AMF MAINTENANCE DELIVERY MANAGER  
**9760 6948**

SIGNAL	DESTINATION	INDICATION
AY 931	BYPASS ROAD 1	BP
	STANDING ROAD EAST 6	→
	STANDING ROAD EAST 6	→

SIGNAL	DESTINATION	INDICATION
AY 940	STANDING ROAD EAST 6	SR
	BYPASS ROAD	BP

SIGNAL	DESTINATION	INDICATION
AY 948	DOWN RELIEF (S)	DR
	ACCESS ROAD 1 (S)	AR

SECTION : **AUBURN MAINTENANCE FACILITY**

MAP SET : YARDS  
 PAGE : 4 OF 5  
 UPDATED TO : 01 June 2026

INFORMATION

CONTROLLED FROM: **AUBURN**  
 CLYDE (MAIN LINE)  
 RAIL OPERATIONS CENTRE (SUBURBAN)  
 AMF YARD MASTER

RADIO AREA CODE : 039 (AUBURN)  
 040 (CLYDE)  
 041 (GRANVILLE)  
 869 (AMF)

**NOTE : TO MANUALLY CONTACT AMF VIA METRONET USE AREA CODE 969.**

SIGNAL	DESTINATION	INDICATION
AY 939	CAR TURNING LOOP (S)	CT
	BYPASS ROAD 1 (S)	BP
	TRAIN WASH PLANT FACILITY (S)	TW
	UNDER TRAIN WHEEL PROFILE (S)	WP

SIGNAL	DESTINATION	INDICATION
AS 546	STABLING No. 1	1
	STABLING No. 2	2
	STABLING No. 3	3
	STABLING No. 4	4
	STABLING No. 5	5
	STABLING No. 6	6

SIGN No. 1  
**END SIGNALLED AUTHORITY**  
 DO NOT PROCEED UNLESS AUTHORISED

SIGN No. 2  
**STOP**  
 DO NOT PROCEED PAST THIS POINT

SIGN No. 3  
**DO NOT PROCEED UNLESS AUTHORISED**

SIGN No. 6  
 8 CARS CLEAR OF 946 SIGNAL

SIGN No. 7  
 8 CARS CLEAR OF 971 SIGNAL

SIGN No. 8  
**8 CARS CLEAR OF TRAIN WASH STOP**  
**STOP**  
 DO NOT PROCEED UNLESS AY 971 IS CLEAR

SIGNAL	DESTINATION	INDICATION
AS 544	STABLING No. 7	7
	STABLING No. 8	8
	STABLING No. 9	9
	STABLING No. 10	10
	STABLING No. 11	11

SIGNAL	DESTINATION	INDICATION
AY 548	STABLING No. 6	6
	TRANSFER ROAD (S)	TR

JOINS MAP MW 03

JOINS MAP YARDS 33

JOINS MAP MW 03

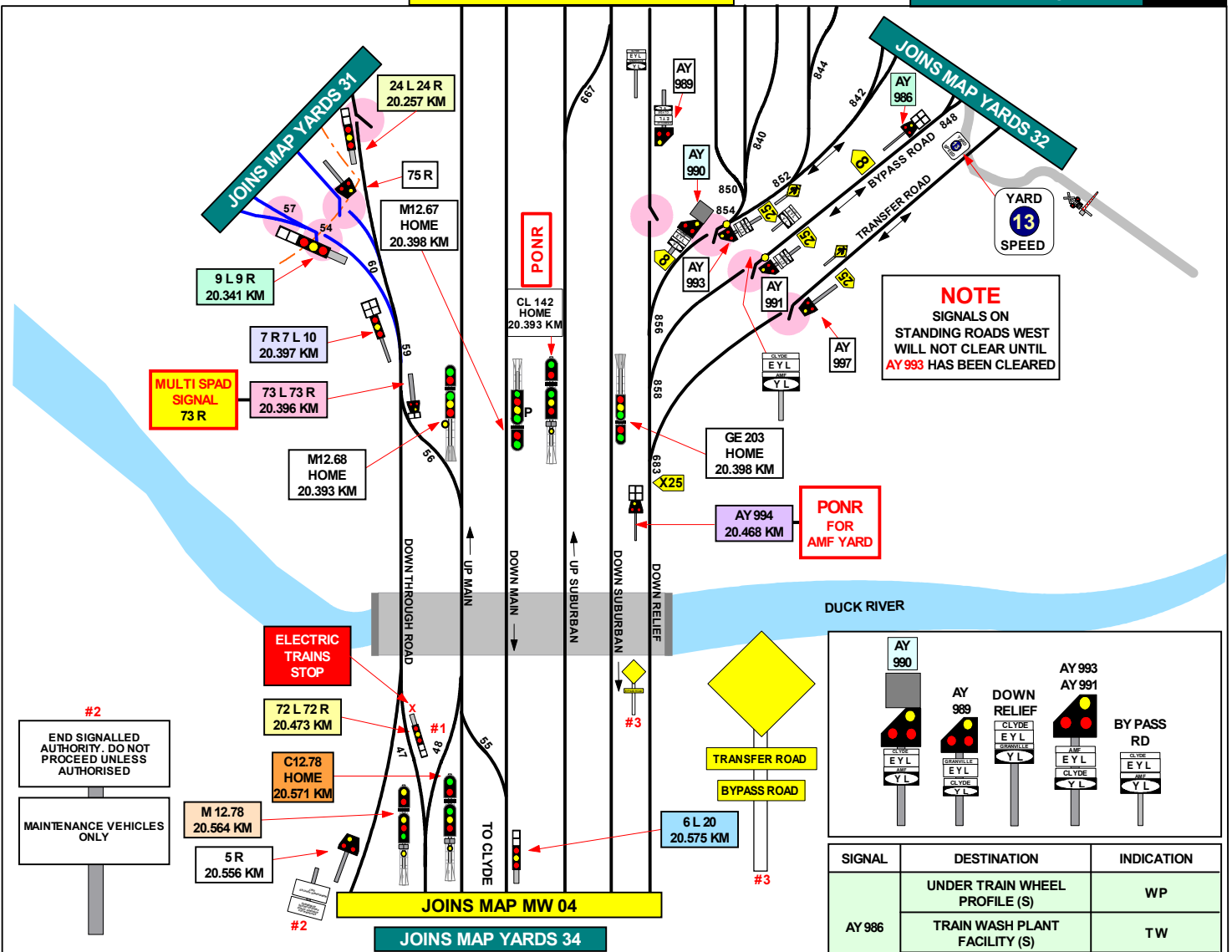

**NOTE**  
SIGNALS ON STANDING ROADS WEST WILL NOT CLEAR UNTIL AY 993 HAS BEEN CLEARED

**PONR FOR AMF YARD**

#2  
END SIGNALLED AUTHORITY. DO NOT PROCEED UNLESS AUTHORISED  
MAINTENANCE VEHICLES ONLY

#1 48 A & 48 B POINTS SPIKED, CLIPPED, LOCKED & DETECTED IN NORMAL POSITION

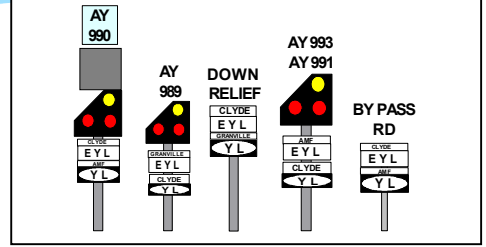

SIGNAL	DESTINATION	INDICATION
AY 986	UNDER TRAIN WHEEL PROFILE (S)	WP
	TRAIN WASH PLANT FACILITY (S)	TW
	BYPASS ROAD 1	BP

SIGNAL	DESTINATION	INDICATION
AY 990	STANDING ROAD WEST 0	0
	STANDING ROAD WEST 1	1
	STANDING ROAD WEST 2	2
	STANDING ROAD WEST 3	3
	STANDING ROAD WEST 4	4
	STANDING ROAD WEST 5	5

SIGNAL	DESTINATION	INDICATION
AY 994	DOWN RELIEF (S)	DR
	STANDING ROADS (S)	SR
	BYPASS ROAD (S)	BP

SIGNAL	DESTINATION	INDICATION
C12.78	UP YARD (S)	UY
	UP MAIN (S)	UM

SIGNAL	DESTINATION	INDICATION
CL 142	UP SUBURBAN (M)	
	UP SUBURBAN (S)	US
	DOWN RELIEF (S)	DR

SIGNAL	DESTINATION	INDICATION
M12.78	UP YARD (S)	UY
	UP MAIN (S)	UM

SIGNAL	DESTINATION	INDICATION
6 L 20	UP YARD (S)	UY

SIGNAL	DESTINATION	INDICATION
7R 7L 10	UP THROUGH ROAD (S)	UT
	DOWN THROUGH ROAD (S)	DT
	CAR SIDINGS (S)	CS

SIGNAL	DESTINATION	INDICATION
9L 9R	UP WEIGHBRIDGE ROAD (S)	UW
	UP THROUGH ROAD(S)	UT

SIGNAL	DESTINATION	INDICATION
24 L 24 R	FIVE ROAD (S)	5
	DOWN THROUGH ROAD (S)	DT

SIGNAL	DESTINATION	INDICATION
72 L 72 R	BACK PLATFORM (S)	BP
	RUN ROUND (S)	RR

SIGNAL	DESTINATION	INDICATION
73 L 73 R	DOWN MAIN (S)	DM
	RUN ROUND (S)	RR

SECTION : AUBURN MAINTENANCE FACILITY  
MAP SET : YARDS  
PAGE: 5 OF 5  
UPDATED TO : 5 June 2026

**INFORMATION**

CONTROLLED FROM: AUBURN  
CLYDE (MAIN LINE)  
RAIL OPERATIONS CENTRE (SUBURBAN)  
AMF YARD MASTER

RADIO AREA CODE : 039 (AUBURN)  
040 (CLYDE)  
041 (GRANVILLE)  
869 (AMF)

NOTE : TO MANUALLY CONTACT AMF VIA METRONET USE AREA CODE 947.  
DOWN RELIEF MANUAL RADIO CODE 969

**SPECIAL POINTS OF INTEREST**  
CLYDE

NLA 206 CLYDE AND GRANVILLE  
REFER TO NLA 206 FOR SPECIAL INSTRUCTIONS

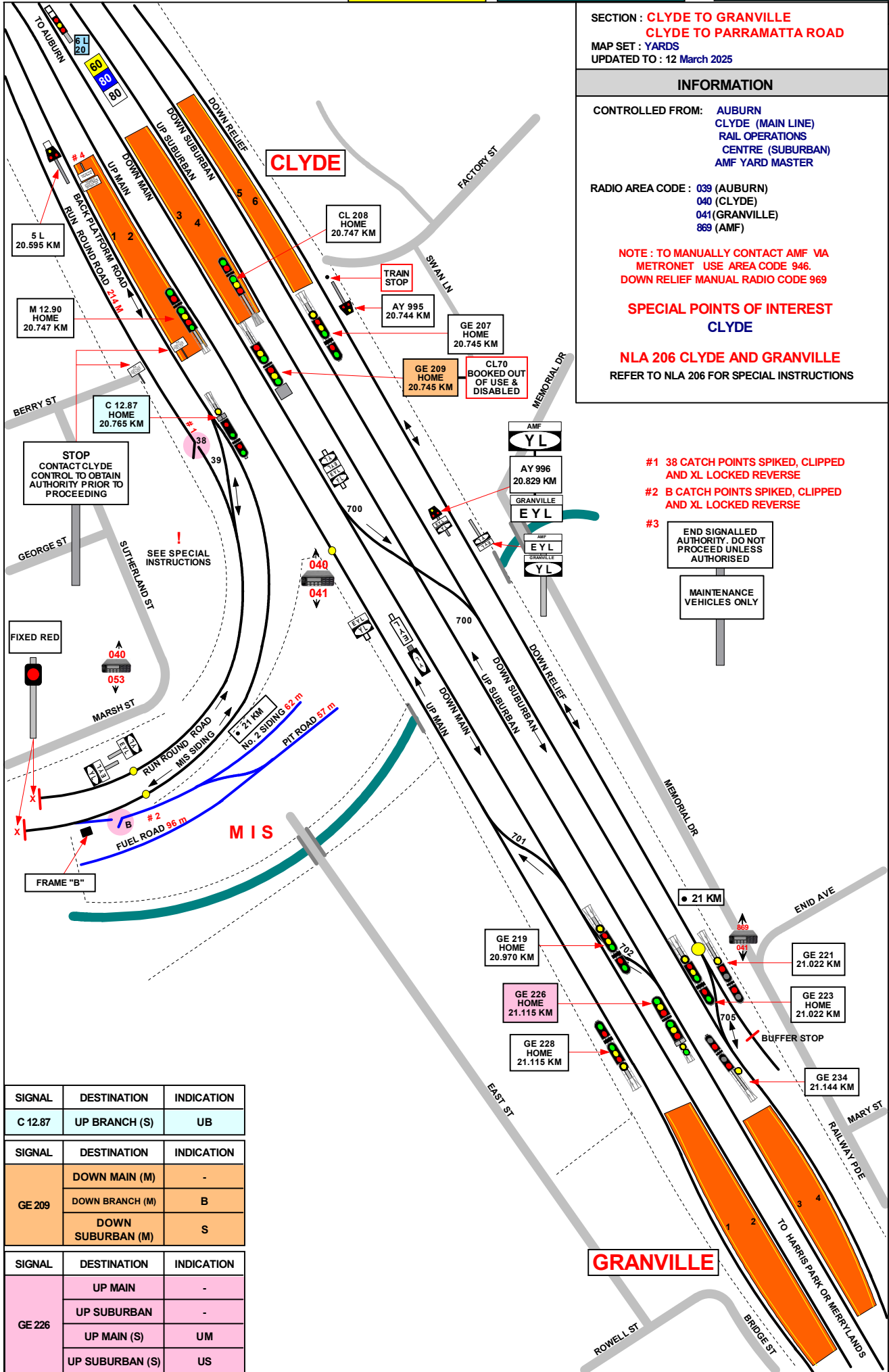

SECTION : **CLYDE TO GRANVILLE**  
**CLYDE TO PARRAMATTA ROAD**  
 MAP SET : YARDS  
 UPDATED TO : 12 March 2025

**INFORMATION**

CONTROLLED FROM: AUBURN  
 CLYDE (MAIN LINE)  
 RAIL OPERATIONS CENTRE (SUBURBAN)  
 AMF YARD MASTER

RADIO AREA CODE : 039 (AUBURN)  
 040 (CLYDE)  
 041 (GRANVILLE)  
 869 (AMF)

**NOTE : TO MANUALLY CONTACT AMF VIA METRONET USE AREA CODE 946. DOWN RELIEF MANUAL RADIO CODE 969**

**SPECIAL POINTS OF INTEREST**  
**CLYDE**

**NLA 206 CLYDE AND GRANVILLE**  
 REFER TO NLA 206 FOR SPECIAL INSTRUCTIONS

- #1 38 CATCH POINTS SPIKED, CLIPPED AND XL LOCKED REVERSE
  - #2 B CATCH POINTS SPIKED, CLIPPED AND XL LOCKED REVERSE
  - #3 END SIGNALLED AUTHORITY, DO NOT PROCEED UNLESS AUTHORISED
- MAINTENANCE VEHICLES ONLY

SIGNAL	DESTINATION	INDICATION
C 12.87	UP BRANCH (S)	UB
SIGNAL	DESTINATION	INDICATION
GE 209	DOWN MAIN (M)	-
	DOWN BRANCH (M)	B
	DOWN SUBURBAN (M)	S
SIGNAL	DESTINATION	INDICATION
GE 226	UP MAIN	-
	UP SUBURBAN	-
	UP MAIN (S)	UM
	UP SUBURBAN (S)	US

1 IN 220

1 IN 166

1 IN 225

1 IN 178

SYDNEY TERMINAL

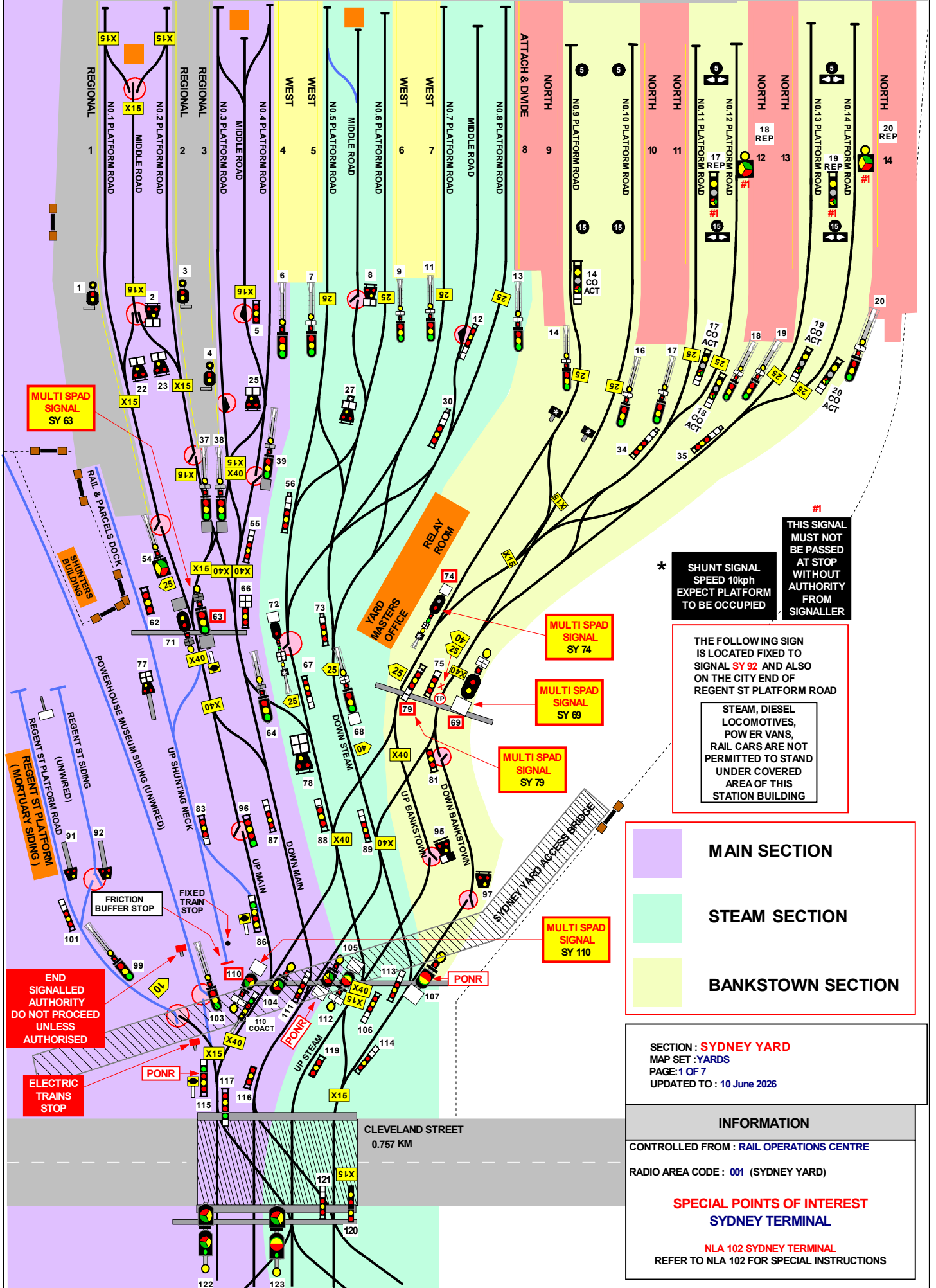

**MULTI SPAD SIGNAL SY 63**

**MULTI SPAD SIGNAL SY 74**

**MULTI SPAD SIGNAL SY 68**

**MULTI SPAD SIGNAL SY 79**

**MULTI SPAD SIGNAL SY 110**

#1  
THIS SIGNAL MUST NOT BE PASSED AT STOP WITHOUT AUTHORITY FROM SIGNALLER

\* SHUNT SIGNAL SPEED 10kph EXPECT PLATFORM TO BE OCCUPIED

THE FOLLOWING SIGN IS LOCATED FIXED TO SIGNAL SY 92 AND ALSO ON THE CITY END OF REGENT ST PLATFORM ROAD

STEAM, DIESEL LOCOMOTIVES, POWER VANS, RAIL CARS ARE NOT PERMITTED TO STAND UNDER COVERED AREA OF THIS STATION BUILDING

MAIN SECTION
STEAM SECTION
BANKSTOWN SECTION

SECTION : SYDNEY YARD MAP SET : YARDS PAGE : 1 OF 7 UPDATED TO : 10 June 2026
<b>INFORMATION</b> CONTROLLED FROM : RAIL OPERATIONS CENTRE RADIO AREA CODE : 001 (SYDNEY YARD)
<b>SPECIAL POINTS OF INTEREST</b> SYDNEY TERMINAL NLA 102 SYDNEY TERMINAL REFER TO NLA 102 FOR SPECIAL INSTRUCTIONS

END SIGNALLED AUTHORITY DO NOT PROCEED UNLESS AUTHORISED

ELECTRIC TRAINS STOP

CLEVELAND STREET 0.757 KM

SECTION : SYDNEY YARD  
 MAP SET : YARDS  
 PAGE: 2 OF 7  
 UPDATED TO : 5 June 2026  
 CONTROLLED FROM : RAIL OPERATIONS CENTRE  
 RADIO AREA CODE : 001 (SYDNEY YARD)

SY 1 HOME 0.216 KM	SY 2 0.210 KM	SY 3 HOME 0.211 KM	SY 5 0.218 KM	SY 6 HOME 0.219 KM	SY 7 HOME 0.223 KM	SY 8 0.212 KM	SY 9 HOME 0.229 KM	SY 11 HOME 0.228 KM	SY 12 0.231 KM	SY 13 HOME 0.220 KM	SY 14 HOME 0.228 KM	SY 14 CO-ACTING 0.247 KM	SY 16 HOME 0.229 KM	SY 17 CO-ACTING 0.263 KM	SY 17 REPT 0.167 KM	SY 17 HOME 0.257 KM
-----------------------	---------------	-----------------------	---------------	-----------------------	-----------------------	---------------	-----------------------	------------------------	----------------	------------------------	------------------------	-----------------------------	------------------------	-----------------------------	------------------------	------------------------

SY 22 0.280 KM	SY 23 0.280 KM	SY 4 HOME 0.277 KM	SY 25 0.282 KM SEE PLATE 'G'	SY 39 HOME 0.283 KM	SY 27 0.302 KM SEE PLATE 'G'	SY 30 0.300 KM SEE PLATE 'G'	SY 18 HOME 0.257 KM	SY 18 CO-ACTING 0.264 KM	SY 18 REPT 0.167 KM	SY 19 HOME 0.259 KM	SY 19 CO-ACTING 0.266 KM	SY 19 REPT 0.169 KM	SY 34 0.320 KM SEE PLATE 'G'	SY 35 0.324 KM SEE PLATE 'G'	SY 37 HOME 0.341 KM	SY 38 HOME 0.340 KM
----------------	----------------	-----------------------	---------------------------------	------------------------	---------------------------------	---------------------------------	------------------------	-----------------------------	------------------------	------------------------	-----------------------------	------------------------	---------------------------------	---------------------------------	------------------------	------------------------

SY 54 HOME 0.380 KM	SY 71 HOME 0.440 KM	SY 63 HOME 0.440 KM	SEE PLATE 'G' SY 66 0.420 KM	SY 72 HOME 0.444 KM	SY 55 0.392 KM	SEE PLATE 'G' SY 56 0.363 KM	SY 20 HOME 0.259 KM	SY 20 CO-ACTING 0.267 KM	SY 20 REPT 0.169 KM	MULTI SPAD SIGNAL SY 63	MULTI SPAD SIGNAL SY 69	MULTI SPAD SIGNAL SY 74	MULTI SPAD SIGNAL SY 79	MULTI SPAD SIGNAL SY 110
------------------------	------------------------	------------------------	---------------------------------	------------------------	----------------	---------------------------------	------------------------	-----------------------------	------------------------	----------------------------	----------------------------	----------------------------	----------------------------	-----------------------------

SY 77 0.500 KM	SY 62 0.462 KM	SY 101 0.631 KM	SY 92 0.580 KM	SY 91 0.581 KM	SY 99 HOME 0.630 KM	SY 85 0.531 KM	SY 64 HOME 0.453 KM	SY 67 HOME 0.442 KM	SY 78 0.545 KM	SY 73 0.447 KM	SY 68 HOME 0.441 KM	SY 74 HOME 0.420 KM SEE PLATE 'G'	SY 75 0.430 KM	SY 79 0.431 KM	SY 89 HOME 0.431 KM	SY 81 0.530 KM
----------------	----------------	-----------------	----------------	----------------	------------------------	----------------	------------------------	------------------------	----------------	----------------	------------------------	---	----------------	----------------	------------------------	----------------

SY 103 HOME 0.650 KM	SY 83 0.560 KM	SY 86 0.621 KM	SY 96 0.562 KM	SY 87 0.572 KM	SY 88 0.571 KM	SY 89 0.570 KM	SY 95 0.580 KM	SY 97 0.620 KM	SY 110 HOME 0.663 KM	110 CO-ACTING 0.663 KM	SY 104 HOME 0.661 KM	SY 105 HOME 0.661 KM	SY 112 HOME 0.663 KM	SY 107 HOME 0.661 KM
-------------------------	----------------	----------------	----------------	----------------	----------------	----------------	----------------	----------------	-------------------------	---------------------------	-------------------------	-------------------------	-------------------------	-------------------------

SY 111 0.661 KM	SY 106 0.660 KM	SY 113 0.670 KM	SY 115 0.742 KM	SY 117 0.740 KM	SY 116 0.741 KM	SY 119 0.742 KM	SY 114 0.720 KM	SY 120 HOME 0.837 KM	SY 121 HOME 0.837 KM	SY 122 HOME 0.853 KM	SY 123 HOME 0.853 KM
-----------------	-----------------	-----------------	-----------------	-----------------	-----------------	-----------------	-----------------	-------------------------	-------------------------	-------------------------	-------------------------

INFORMATION

PONR

POINTS OF NO RETURN

SIGNAL No.	LOCATION	DESTINATIONS
SY 107	DOWN STEAM 0.661 KM	MUST GO TO LOCAL OR MAIN FOR EVELEIGH OR ILLAWARRA
SY 105	DOWN MAIN 0.661 KM	MUST GO TO LOCAL OR MAIN FOR EVELEIGH OR ILLAWARRA
SY 115	UP MAIN 0.742 KM	TURN OUT FOR REGENT ST OR GOODS ROAD (POWER HOUSE MUSEUM)

TERMINATING ARRANGEMENTS SYDNEY YARD

UP TRAINS MAY BE TERMINATED ON PLATFORMS 1 - 14 AND RETURN

YARD WORKING

TRAINS IN BOTH THE UP AND DOWN DIRECTIONS BETWEEN SYDNEY STATION AND THE COUNTRY END OF REDFERN PLATFORMS ARE WORKED UNDER YARD WORKING CONDITIONS.

OCCUPIED PLATFORMS

WHEN TRAINS ARE ADMITTED TO PLATFORM ROADS ON THE AUTHORITY OF SHUNTING SIGNALS, DRIVERS SHALL OBEY THE SPEED INDICATOR BOARDS INSCRIBED "SHUNT SIGNAL SPEED 10 KM/H EXPECT PLATFORM TO BE OCCUPIED". THESE BOARDS ARE FIXED TO SIGNALS LOCATED APPROXIMATELY 50 METRES FROM THE COUNTRY END OF ALL PLATFORMS

NOTE : NO VERBAL WARNING IS REQUIRED IF PLATFORMS ARE OCCUPIED

GOODS ROAD

THE POINTS FOR THE GOODS ROAD (POWER HOUSE MUSEUM) ARE NORMALLY CLIPPED AND LOCKED WITH THE SWITCH RAIL SPIKED OVER. THESE ARE REMOVED ONLY WHEN IT IS NECESSARY TO UTILISE THE GOODS ROAD AND AN INSPECTION MUST BE MADE BY A CIVIL MAINTENANCE ENGINEER TO CHECK THE CONDITION OF THE TRACK BEFORE THE ROAD CAN BE USED

MIDDLE ROADS

MIDDLE ROADS ARE PROVIDED BETWEEN PLATFORMS 1 AND 2, 3 AND 4, 5 AND 6 WITH CROSSOVERS PROVIDED AT THE TERMINAL END, CONNECTING THE MIDDLE ROAD WITH THE PLATFORM ROAD ENABLING LOCOMOTIVES TO RUN AROUND TRAINS. THESE POINTS ARE OPERATED BY THE SHUNTER WHO ACTIVATES A PUSH BUTTON AFTER RECEIVING THE ELECTRIC RELEASE FROM THE SIGNALLER.

THERE IS NO CROSSOVER BETWEEN PLATFORM 6 AND THE MIDDLE ROAD AND THE CROSSOVER BETWEEN PLATFORM 5 AND THE MIDDLE ROAD IS UNWIRED.

SPECIAL POINTS OF INTEREST  
 SYDNEY TERMINAL

NLA 102 SYDNEY TERMINAL  
 REFER TO NLA 102 FOR SPECIAL INSTRUCTIONS

PLATE 'G'

SHUNT SIGNAL  
 SPEED 10 kph  
 EXPECT PLAT.  
 TO BE OCCUPIED

SHUNT SIGNAL  
 WARNING PLATE

SHUNTERS PUSHBUTTON  
 BETWEEN 1 AND 2 PLATFORMS



SIGNAL	DESTINATION	INDICATION
SY 2	PLATFORM 2	P2
	PLATFORM 1	P1

SIGNAL	DESTINATION	INDICATION
SY 22	PLATFORM 1	P1
	MIDDLE ROAD	MR

SIGNAL	DESTINATION	INDICATION
SY 23	MIDDLE ROAD	MR
	PLATFORM 2	P2

SIGNAL	DESTINATION	INDICATION
SY 25	MIDDLE ROAD	MR
	PLATFORM 4	P4

SIGNAL	DESTINATION	INDICATION
SY 37	DOWN MAIN (M)	D
	UP MAIN (M)	U
	DOWN MAIN (S)	DM
	UP MAIN (S)	UM

SIGNAL	DESTINATION	INDICATION
SY 38	DOWN MAIN (M)	D
	UP MAIN (M)	U
	DOWN MAIN (S)	DM
	UP MAIN (S)	UM

SIGNAL	DESTINATION	INDICATION
SY 39	DOWN MAIN (M)	D
	UP MAIN (M)	U
	DOWN MAIN (S)	DM
	UP MAIN (S)	UM

SIGNAL	DESTINATION	INDICATION
SY 55	PLATFORM 3	3
	PLATFORM 4	4

SIGNAL	DESTINATION	INDICATION
SY 63	DOWN MAIN (M)	D
	UP MAIN (M)	U
	DOWN MAIN (S)	DM
	UP MAIN (S)	UM
	UP SHUNTING NECK (S)	SN

SIGNAL	DESTINATION	INDICATION
66	PLATFORM 2	2
	PLATFORM 3	3
	PLATFORM 4	4

SIGNAL	DESTINATION	INDICATION
SY 71	PLATFORM 1 (M)	1
	PLATFORM 2 (M)	2
	PLATFORM 3 (M)	3
	PLATFORM 4 (M)	4
	PLATFORM 1 (S)	1
	PLATFORM 2 (S)	2
	PLATFORM 3 (S)	3
	PLATFORM 4 (S)	4

SIGNAL	DESTINATION	INDICATION
SY 77	DOCK	DK
	UP MAIN	UM

SIGNAL	DESTINATION	INDICATION
SY 83	UP MAIN	UM

SIGNAL	DESTINATION	INDICATION
SY 86	SHUNTING NECK	N
	UP MAIN	M

SIGNAL	DESTINATION	INDICATION
SY 87	UP MAIN	UM
	DOWN MAIN	DM

SIGNAL	DESTINATION	INDICATION
SY 101	REGENT ST PLATFORM	RP
	REGENT ST SIDING	RS

SIGNAL	DESTINATION	INDICATION
SY 105	DOWN LOCAL	L
	DOWN STEAM	S
	DOWN MAIN	-

SHUNTERS PUSH BUTTON BETWEEN 5 PLATFORM AND THE MIDDLE ROAD. BE AWARE THAT THERE IS NO OVERHEAD WIRE ON THIS CROSSOVER

SECTION : SYDNEY YARD  
MAP SET : YARDS  
PAGE: 3 OF 7  
UPDATED TO : 2 March 2026

### INFORMATION

CONTROLLED FROM : RAIL OPERATIONS CENTRE

RADIO AREA CODE : 001 (SYDNEY YARD)

### SPECIAL POINTS OF INTEREST SYDNEY TERMINAL

NLA 102 SYDNEY TERMINAL  
REFER TO NLA 102 FOR SPECIAL INSTRUCTIONS

SIGNAL	DESTINATION	INDICATION
SY 110	UP MAIN (M)	-
	UP BANKSTOWN (M)	B
	UP STEAM (M)	S
	UP MAIN (S)	UM
	UP STEAM (S)	US

SIGNAL	DESTINATION	INDICATION
110 CO-ACT	UP MAIN (M)	M
	UP STEAM (M)	S
	UP BANKSTOWN (M)	B
	UP MAIN (S)	M
	UP STEAM (S)	S

SIGNAL	DESTINATION	INDICATION
SY 111	DOWN MAIN	DM
	DOWN STEAM	DS

SIGNAL	DESTINATION	INDICATION
SY 115	MORTUARY (REGENT ST)	R
	POWERHOUSE SIDING	G
	UP MAIN	M

SIGNAL	DESTINATION	INDICATION
117	UP MAIN	UM



SECTION : **SYDNEY YARD**  
 MAP SET : YARDS  
 PAGE: 4 OF 7  
 UPDATED TO : 16 January 2025

**INFORMATION**

CONTROLLED FROM : RAIL OPERATIONS CENTRE

RADIO AREA CODE : 001 (SYDNEY YARD)

**SPECIAL POINTS OF INTEREST  
 SYDNEY TERMINAL**

**NLA 102 SYDNEY TERMINAL**  
 REFER TO NLA 102 FOR SPECIAL INSTRUCTIONS

SIGNAL	DESTINATION	INDICATION
SY 7	DOWN STEAM (M)	-
	DOWN STEAM (S)	DS
	UP STEAM (S)	US

SIGNAL	DESTINATION	INDICATION
SY 8	DOWN STEAM (S)	DS
	UP STEAM (S)	US

SIGNAL	DESTINATION	INDICATION
SY 9	DOWN STEAM (M)	-
	DOWN STEAM (S)	DS
	UP STEAM (S)	US

SIGNAL	DESTINATION	INDICATION
SY 11	DOWN STEAM (M)	-
	DOWN STEAM (S)	DS
	UP STEAM (S)	US

SIGNAL	DESTINATION	INDICATION
SY 12	DOWN STEAM (S)	DS
	UP STEAM (S)	US

SIGNAL	DESTINATION	INDICATION
SY 13	DOWN STEAM (M)	-
	DOWN STEAM (S)	DS
	UP STEAM (S)	US

SIGNAL	DESTINATION	INDICATION
SY 27	MIDDLE ROAD (S)	MR
	PLATFORM 6 (S)	P6

SIGNAL	DESTINATION	INDICATION
SY 56	PLATFORM 5 (S)	5
	PLATFORM 6 (S)	6

SIGNAL	DESTINATION	INDICATION
SY 67	UP STEAM (S)	US
	UP MAIN (S)	UM

SIGNAL	DESTINATION	INDICATION
SY 68	DOWN STEAM (M)	-
	DOWN MAIN (M)	M
	DOWN STEAM (S)	DS
	DOWN MAIN (S)	DM

SIGNAL	DESTINATION	INDICATION
SY 72	PLATFORM 5 (M)	5
	PLATFORM 6 (M)	6
	PLATFORM 7 (M)	7
	PLATFORM 8 (M)	8
	PLATFORM 5 (S)	5
	PLATFORM 7 (S)	7
	PLATFORM 8 (S)	8

SIGNAL	DESTINATION	INDICATION
SY 73	PLATFORM 5 (S)	5
	PLATFORM 6 (S)	6
	PLATFORM 7 (S)	7
	PLATFORM 8 (S)	8

SIGNAL	DESTINATION	INDICATION
SY 78	UP STEAM	US
	DOWN MAIN	DM

SIGNAL	DESTINATION	INDICATION
SY 88	UP STEAM	S
	UP BANKSTOWN	B

SIGNAL	DESTINATION	INDICATION
SY 89	DOWN STEAM	D
		S
	DOWN BANKSTOWN	D
		B

SIGNAL	DESTINATION	INDICATION
SY 105	DOWN LOCAL (M)	L
	DOWN STEAM (M)	S
	DOWN MAIN (M)	-
	DOWN MAIN (M)	-

SIGNAL	DESTINATION	INDICATION
106	UP STEAM	US
	DOWN STEAM	DS

SIGNAL	DESTINATION	INDICATION
112	PLATFORM 2 (M)	2
	PLATFORM 3 (M)	3
	PLATFORM 4 (M)	4
	UP STEAM (M)	-
	UP BANKSTOWN (M)	B
	UP STEAM (S)	US
UP BANKSTOWN (S)	UB	

SIGNAL	DESTINATION	INDICATION
113	DOWN STEAM	DS
	DOWN BANKSTOWN	DB

SIGNAL	DESTINATION	INDICATION
SY 114	UP STEAM	U
		S
	DOWN STEAM	D
		S

SIGNAL	DESTINATION	INDICATION
121	DOWN MAIN	DM
	DOWN STEAM	DS

DERAILS SUCH AS THIS ARE LOCATED AT THE COUNTRY END  
 OF PLATFORMS No. 3, 12 & 13  
 AS WELL AS THE MIDDLE ROADS BETWEEN PLATFORMS  
 No. 3 & 4 AND 7 & 8



SECTION : SYDNEY YARD  
 MAP SET : YARDS  
 PAGE: 5 OF 7  
 UPDATED TO : 25 March 2025

**INFORMATION**

CONTROLLED FROM : RAIL OPERATIONS CENTRE

RADIO AREA CODE : 001 (SYDNEY YARD)

**SPECIAL POINTS OF INTEREST  
 SYDNEY TERMINAL**

**NLA 102 SYDNEY TERMINAL**  
 REFER TO NLA 102 FOR SPECIAL INSTRUCTIONS

SIGNAL	DESTINATION	INDICATION
SY 14 & SY 14 CO ACT	DOWN BANKSTOWN (M)	-
	DOWN BANKSTOWN (S)	DB
	UP BANKSTOWN (S)	UB

SIGNAL	DESTINATION	INDICATION
SY 16	DOWN BANKSTOWN (M)	-
	DOWN BANKSTOWN (S)	DB
	UP BANKSTOWN (S)	UB

SIGNAL	DESTINATION	INDICATION
SY 17 & SY 17 CO ACT	DOWN BANKSTOWN (M)	-
	DOWN BANKSTOWN (S)	DB
	UP BANKSTOWN (S)	UB

SIGNAL	DESTINATION	INDICATION
SY 18 & SY 18 CO ACT	DOWN BANKSTOWN (M)	-
	DOWN BANKSTOWN (S)	DB
	UP BANKSTOWN (S)	UB

SIGNAL	DESTINATION	INDICATION
SY 19 & SY 19 CO ACT	DOWN BANKSTOWN (M)	-
	DOWN BANKSTOWN (S)	DB
	UP BANKSTOWN (S)	UB

SIGNAL	DESTINATION	INDICATION
SY 20 & SY 20 CO ACT	DOWN BANKSTOWN (M)	-
	DOWN BANKSTOWN (S)	DB
	UP BANKSTOWN (S)	UB

SIGNAL	DESTINATION	INDICATION
SY 34	PLATFORM 11	11
	PLATFORM 12	12

SIGNAL	DESTINATION	INDICATION
SY 35	PLATFORM 13	13
	PLATFORM 14	14

SIGNAL	DESTINATION	INDICATION
SY 69	DOWN BANKSTOWN (M)	-
	DOWN MAIN (M)	M
	DOWN BANKSTOWN (S)	DB
	DOWN STEAM (S)	DS
	DOWN MAIN (S)	DM

SIGNAL	DESTINATION	INDICATION
SY 74	PLATFORM 9 (M)	9
	PLATFORM 10 (M)	10
	PLATFORM 11 (M)	11
	PLATFORM 12 (M)	12
	PLATFORM 13 (M)	13
	PLATFORM 14 (M)	14
	PLATFORM 9 (S)	9
	PLATFORM 10 (S)	10
	UP BANKSTOWN (S)	UB
	DOWN BANKSTOWN (S)	DB

SIGNAL	DESTINATION	INDICATION
SY 75	PLATFORM 9	9
	PLATFORM 10	10
	UP BANKSTOWN (S)	UB
	DOWN BANKSTOWN (S)	DB

SIGNAL	DESTINATION	INDICATION
SY 79	UP BANKSTOWN	U
		B
	UP STEAM	U
		S
	UP MAIN	U
		M

SIGNAL	DESTINATION	INDICATION
SY 95	UP SUBURBAN	US

SIGNAL	DESTINATION	INDICATION
SY 107	DOWN LOCAL (M)	L
	DOWN SUBURBAN (M)	S
	DOWN MAIN (M)	M
	DOWN SUBURBAN (S)	-



DUE TO THE CLOSE PROXIMITY OF ROADS IN SYDNEY YARD THERE ARE MANY SPEED BOARDS PLACED BETWEEN THE RAILS AS SHOWN

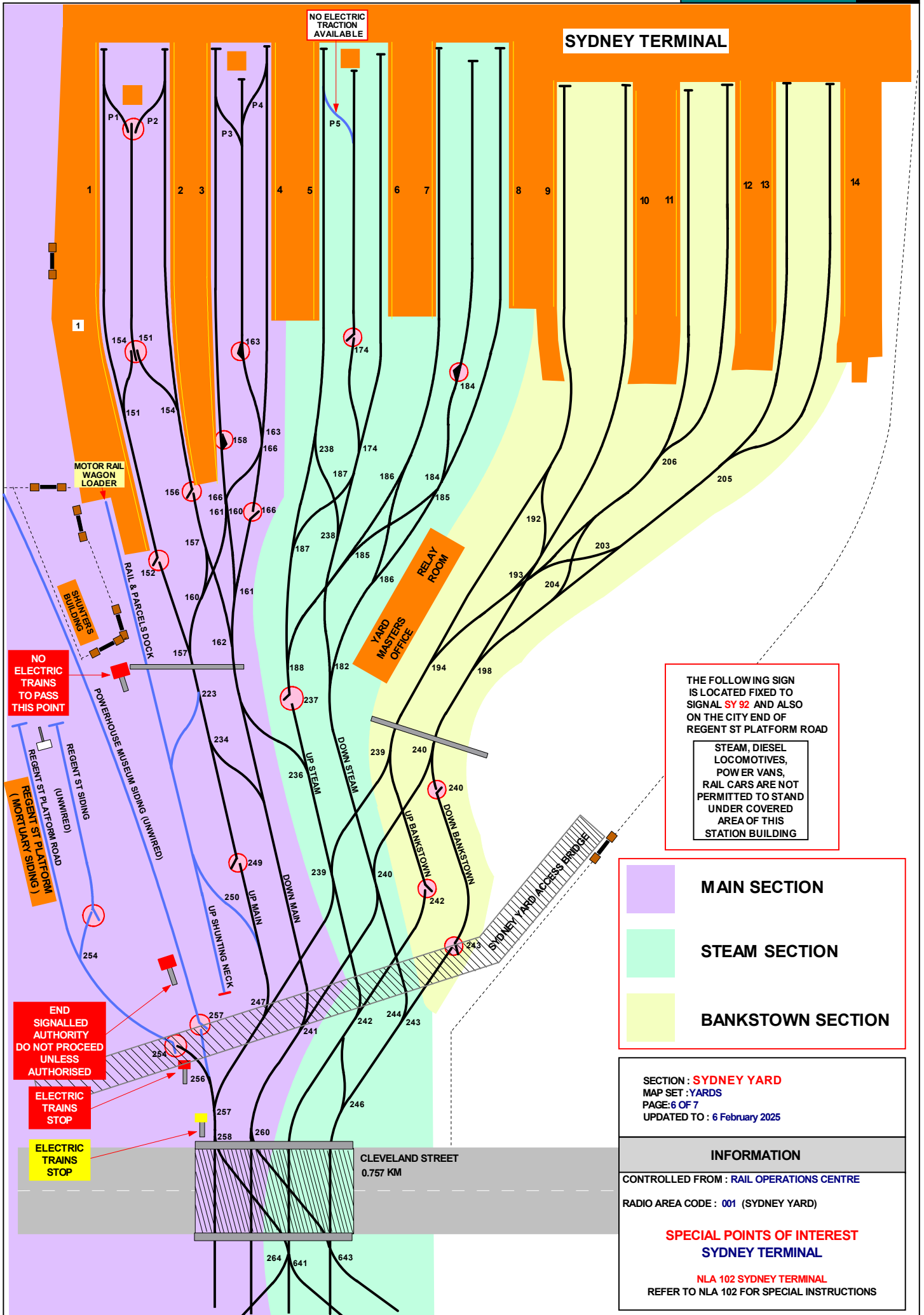

SECTION : SYDNEY YARD  
MAP SET : YARDS  
PAGE: 7 OF 7  
UPDATED TO : 16 January 2025

INFORMATION

CONTROLLED FROM : RAIL OPERATIONS CENTRE  
RADIO AREA CODE : 001 (SYDNEY YARD)

SPECIAL POINTS OF INTEREST  
SYDNEY TERMINAL

NLA 102 SYDNEY TERMINAL  
REFER TO NLA 102 FOR SPECIAL INSTRUCTIONS

CENTRAL

CATCH POINTS NORMALLY CLOSED

DOWN AIRPORT

UP AIRPORT

TO SYDNEY YARD  
JOINS MAP YARDS 35

ELECTRIC TRAINS STOP

SHUNTING LIMIT ON DOWN ILLAWARRA

LAWSON STREET 1.260 KM

REDFERN

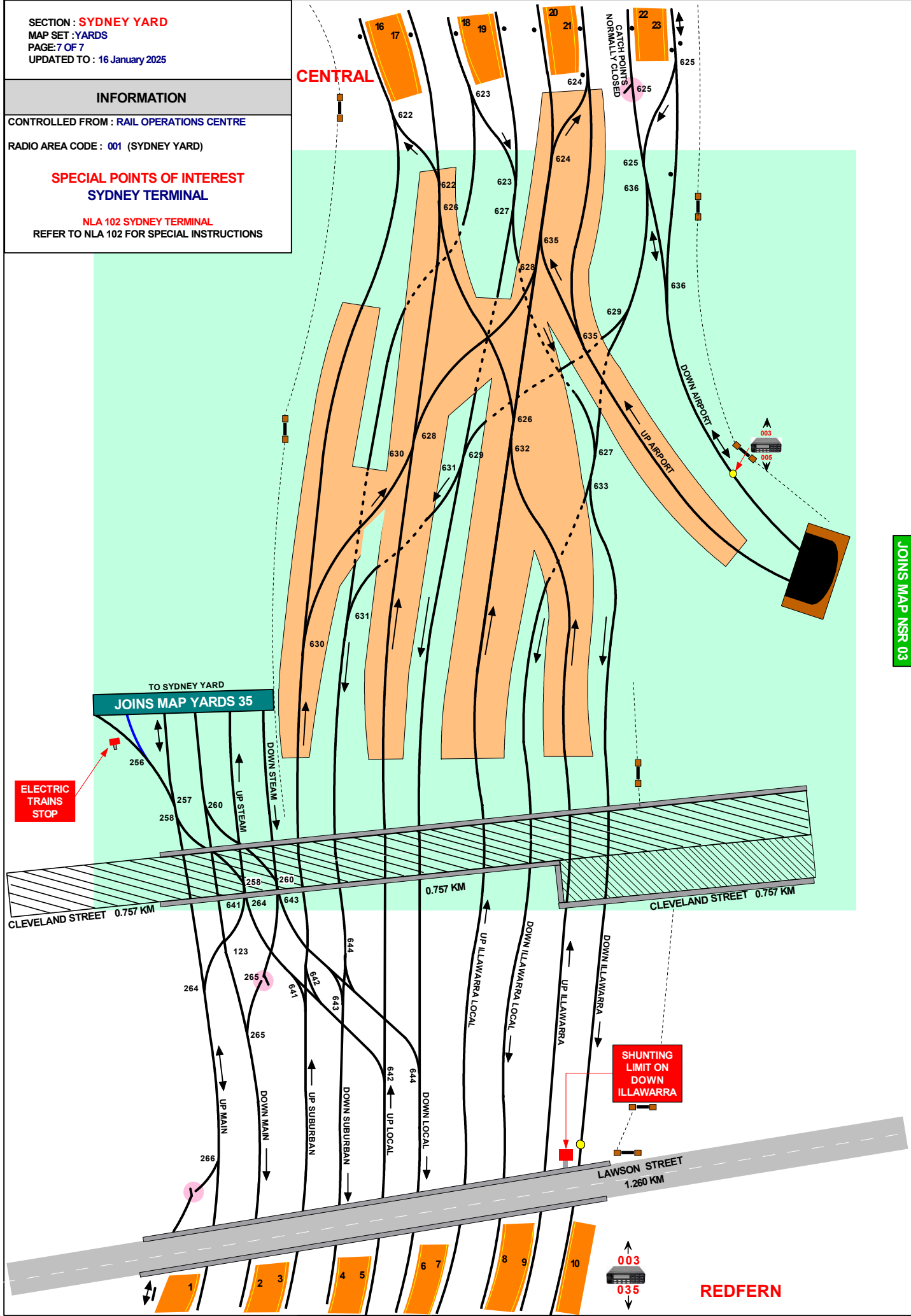

JOINS MAP MFL 10

METROPOLITAN FREIGHT LINES

09

SECTION : ENFIELD YARD SOUTHERN END  
MAP SET : MEEKS ROAD TO FLEMINGTON  
VIA THE GOODS ROAD  
PAGE : 4 OF 4  
UPDATED TO : 21 July 2015

INFORMATION

FREIGHT LINE CONTROLLED FROM  
JUNEE NCCS " SYDNEY 2" BOARD  
PHONE No. 02 6924 9804  
EMERGENCY PHONE No. 02 6924 9863  
RADIO AREA CODE :  
NATIONAL TRAIN COMMUNICATION SYSTEM (NTCS)  
RADIO AREA CODE : 038 ( STRATHFIELD )  
: 895 ( ENFIELD )  
YARD WORKING : TWO WAY RADIO ONLY

ED 120 14.376 KM	ED 122 14.376 KM	ED 126 14.362 KM	ED 128 14.407 KM
ED 139 14.782 KM	ED 148 14.861 KM	ED 148 PI 14.782 KM	ED 150 14.895 KM
ED 152 14.875 KM	ED 153 14.866 KM	ED 154 14.942 KM	ED 154 PI 14.865 KM
ED 156 14.948 KM	ED 158 14.905 KM	ED 161 15.231 KM	ED 163 15.232 KM

1 IN 106

1 IN 100

1 IN 168

ED 144 RPT REPEATER  
15.078 KM

ED 141 D

ED 143 U







ED 146 U

ED 144 D

MULTI SPAD SIGNAL  
ED 146 U

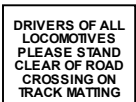
DERAILERS

DERAILERS

SIGN	SYMBOL
	
	
	

JOINS MAP MFL 08

SIGNAL	DESTINATION	INDICATION
ED 119	THROUGH ROAD 1 (S)	T1
	SOUTH ROAD 1 (S)	1
SIGNAL	DESTINATION	INDICATION
ED 125	SOUTH ROAD 6 (S)	6
	THROUGH ROAD 2 (S)	T2
SIGNAL	DESTINATION	INDICATION
ED 154	THROUGH ROAD 2 (S)	T2
	SIDING (S)	→
	SIDING (S)	→
SIGNAL	DESTINATION	INDICATION
ED 153	NECK (S)	N
	THROUGH ROAD 2 (S)	T2
SIGNAL	DESTINATION	INDICATION
ED 148	SIDING (S)	←
	SIDING (S)	←
	THROUGH ROAD 1	T1
SIGNAL	DESTINATION	INDICATION
ED 139	LOCO STORAGE (S)	LS
	THROUGH ROAD 1 (S)	T1
	NECK (S)	N
SIGNAL	DESTINATION	INDICATION
ED 157	SIDING (S)	←
	SIDING (S)	→
	THROUGH ROAD 2 (S)	T2
SIGNAL	DESTINATION	INDICATION
ED 160	THROUGH ROAD 2 (S)	T2
	NECK (S)	N
SIGNAL	DESTINATION	INDICATION
ED 164	NECK (S)	N
	THROUGH ROAD 1 (S)	T1
SIGNAL	DESTINATION	INDICATION
ED 163	THROUGH ROAD 1 (S)	T1
	SIDING (S)	→
	SIDING (S)	→
SIGNAL	DESTINATION	INDICATION
ED 175	LOCO STORAGE (S)	LS
	THROUGH ROAD 1 (S)	T1
SIGNAL	DESTINATION	INDICATION
ED 176	THROUGH ROAD 1 (S)	T1
	SIDING (S)	→
	SIDING (S)	→
SIGNAL	DESTINATION	INDICATION
ED 182	LOCO STORAGE (S)	LS
	THROUGH ROAD 1 (S)	T1

ED 120 14.376 KM	ED 122 14.376 KM	ED 126 14.362 KM	ED 128 14.407 KM	
ED 139 14.782 KM	ED 148 14.861 KM	ED 148 PI 14.782 KM	ED 150 14.895 KM	
ED 152 14.875 KM	ED 153 14.866 KM	ED 154 14.942 KM	ED 154 PI 14.865 KM	
ED 156 14.948 KM	ED 158 14.905 KM	ED 161 15.231 KM	ED 163 15.232 KM	
ED 501 S 14.592 KM	ED 502 S 14.729 KM	ED 504 S 14.729 KM	ED 511 S 15.409 KM	
ED 513 S 15.409 KM	ED 514 S 15.709 KM	ED 516 S 15.709 KM		
ED 187 HOME 16.196 KM	ED 190 16.389 KM	ED 191 16.175 KM	ED 193 16.057 KM	ED 194
ED 196 16.115 KM	ED 197 16.057 KM	ED 199 16.078 KM	ED 201 16.298 KM	ED 203 16.298 KM
ED 205 16.366 KM	ED 207 16.676 KM	ED 208 16.382 KM	ED 210 16.387 KM	ED 211 16.366 KM
ED 213 16.357 KM	ED 215 16.357 KM	ED 216 16.420 KM	ED 217 16.420 KM	ED 218
ED 219 U HOME 16.517 KM	ED 221 HOME 16.517 KM	ED 223 16.445 KM	ED 227 16.452 KM	ED 235 D HOME 16.671 KM
ED 236 16.676 KM	ED 237 HOME 16.697 KM	ED 238 HOME 16.750 KM	ED 242 U HOME 16.761 KM	ED 245 16.758 KM
ED 247 16.835 KM	ED 248 16.910 KM	ED 249 16.835 KM	ED 250 16.914 KM	ED 251 16.840
ED 253 16.909 KM	ED 257 16.441 KM	ED 258 17.000 KM	ED 259 D HOME 16.974 KM	ED 260 SF HOME 17.207 KM
ED 261 U HOME 16.997 KM	ED 262 D HOME 17.191 KM			
ED 264 U HOME 17.191 KM	ED 265 D HOME / STARTING 17.494 KM	ED 267 NF HOME / STARTING 17.489 KM	ED 268 17.550 KM	

SECTION : ENFIELD YARD SOUTHERN END

MAP SET : YARDS

PAGE : 2 OF 4

UPDATED TO : 21 July 2015

**SPECIAL POINTS OF INTEREST**

FREIGHT LINE CONTROLLED FROM

JUNEE NCCS " SYDNEY 2" BOARD

PHONE No. 02 6924 9804

**EMERGENCY PHONE No. 02 6924 9863**

RADIO AREA CODE :

NATIONAL TRAIN COMMUNICATION SYSTEM (NTCS)

RADIO AREA CODE : 038 ( STRATHFIELD )

: 895 ( ENFIELD )

YARD WORKING : TWO WAY RADIO ONLY



POINT INDICATOR WITH ILLUMINATED ARROW

○ TRAIN BERTHS A - T

— ACCESS ROAD (VEHICLE)

— FOOTPATH BETWEEN BERTHS , SIGNS EITHER SIDE OF CROSSINGS / FOOTPATHS

--- NO GATES , POSTS ONLY WITH INTRUDER DETECTION ONLY

— TRACK REMAINS BUT OHW REMOVED

— POINTS SPIKED AND LOCKED (OHW IN PLACE)

----- RAZOR WIRE TOPPED FENCE

PONR POINTS OF NO RETURN			SIGNAL	DESTINATION	INDICATION	SIGNAL	DESTINATION	INDICATION
SIGNAL No.	LOCATION	DESTINATIONS	ED 185	SHUNTING NECK DOWN MAIN ( S )	← DM	ED 190	DOWN MAIN DOWN MAIN (S) BORAL SIDING	GREEN LIGHT DM BS
ED 236	UP MAIN AT 16.676 KM	ENFIELD YARD	ED 194	ROAD 3 ( S ) THROUGH ROAD 1 ( S )	3 T1	ED 196	ROAD 3 (S) ROAD 2 (S) ROAD 1 (S)	3 2 1
ED 238	DOWN MAIN AT 16.750 KM	ENFIELD YARD	ED 208	ROAD 4 ( S ) THROUGH ROAD 1 ( S )	4 T1	ED 210	ROAD 8 ( S ) ROAD 7 ( S ) ROAD 6 ( S ) ROAD 5 ( S )	8 7 6 5
ED 259 D	DOWN MAIN AT 16.974 KM NEAR SOUTH JUNCTION	SEFTON PARK JUNCTION OR CHULLORA SIDINGS OR LIDCOMBE OR OLYMPIC PARK OR FLEMINGTON MARKETS	ED 216	ROAD 10 ( S ) ROAD 9 ( S )	10 9	ED 219	DOWN MAIN (M) DOWN MAIN (S) UP MAIN (M) UP MAIN (S)	- DM - UM
ED 258	UP MAIN AT 17.000 KM NEAR SOUTH JUNCTION	DELEC OR WESTON FLOUR MILLS SIDING OR ENFIELD YARD	ED 218	ROAD 5 ( S ) THROUGH ROAD 1 ( S )	5 T1	ED 221	DOWN MAIN (M) DOWN MAIN (S) THROUGH ROAD 1 (S)	- DM T1
ED 261 U	UP MAIN AT 16.997 KM NEAR SOUTH JUNCTION	SEFTON PARK JUNCTION OR CHULLORA SIDINGS OR LIDCOMBE OR OLYMPIC PARK OR FLEMINGTON MARKETS	236	THROUGH ROAD 1 (S) UP MAIN UP MAIN (S)	T1 GREEN LIGHT UM	242	THROUGH ROAD 2 ( S ) ROAD 9 ( S ) THROUGH ROAD 1 ( S ) UP MAIN ( M ) UP MAIN ( M )	T2 9 T1 - UM
ED 262 U	DOWN MAIN AT 17.191 KM AT SOUTH JUNCTION	DELEC OR WESTON FLOUR MILLS SIDING	238	UP MAIN ( M ) UP MAIN ( S ) DOWN MAIN ( M ) DOWN MAIN ( S )	- UM - DM	248	NRC ROAD 2 (S) UP MAIN (S) DOWN MAIN (S) DOWN MAIN	N2 UM DM GREEN LIGHT
ED 268	UP MAIN AT 17.550 KM AT NORTH JUNCTION	ENFIELD YARD OR DELEC OR WESTON MILLS SIDING OR CHULLORA SIDINGS OR SEFTON PARK JUNCTION	250	NRC ROAD 1 (S) NRC ROAD 2 (S) UP MAIN UP MAIN (S)	N2 N2 GREEN LIGHT UM	249	DOWN MAIN (S) UP MAIN (S)	DM UP
			259	DOWN SOUTH FORK (M) DOWN SOUTH FORK (S) DOWN MAIN (M) DOWN MAIN (S)	- SF - DM	258	DELEC (S) UP MAIN (S) UP MAIN	DC UM GREEN LIGHT
			262	UP MAIN (S) DOWN MAIN (M) DOWN MAIN (S)	UM - DM	ED 261 U	DOWN SOUTH FORK DOWN SOUTH FORK DOWN MAIN DOWN MAIN UP MAIN	S SF M DM UM

SECTION : ENFIELD TO CHULLORA NORTH  
JUNCTION

MAP SET : YARDS  
PAGE : 4 OF 4  
UPDATED TO : 18 June 2018

**INFORMATION**

FREIGHT LINE CONTROLLED FROM  
JUNEE NCCS " SYDNEY 2" BOARD  
PHONE No. 02 6924 9804  
**EMERGENCY PHONE No. 02 6924 9863**  
RADIO AREA CODE :  
NATIONAL TRAIN COMMUNICATION SYSTEM (NTCS)  
RADIO AREA CODE : 038 ( STRATHFIELD )  
: 895 ( ENFIELD )  
YARD WORKING : TWO WAY RADIO ONLY

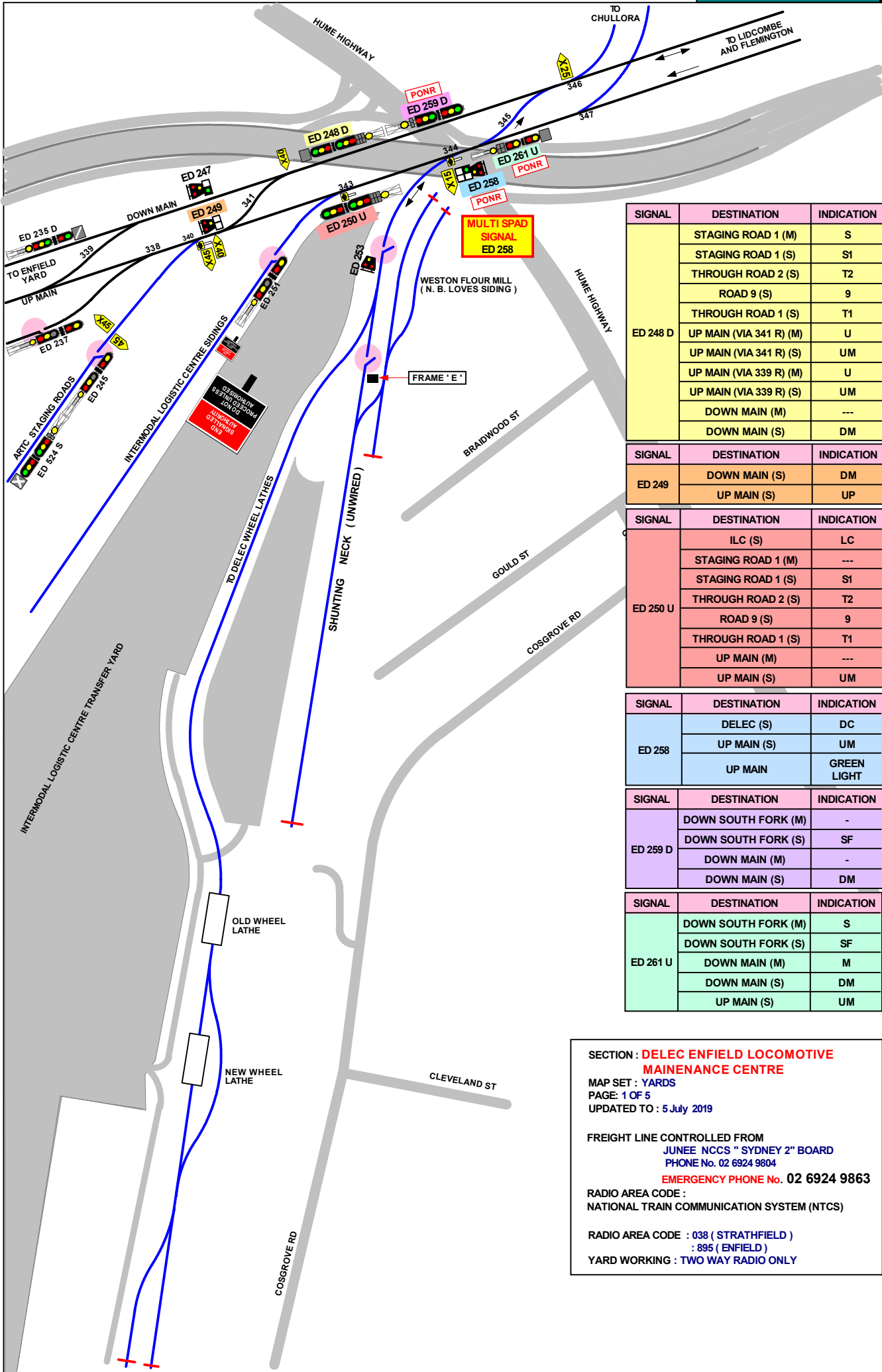

SIGNAL	DESTINATION	INDICATION
ED 248 D	STAGING ROAD 1 (M)	S
	STAGING ROAD 1 (S)	S1
	THROUGH ROAD 2 (S)	T2
	ROAD 9 (S)	9
	THROUGH ROAD 1 (S)	T1
	UP MAIN (VIA 341 R) (M)	U
	UP MAIN (VIA 341 R) (S)	UM
	UP MAIN (VIA 339 R) (M)	U
	UP MAIN (VIA 339 R) (S)	UM
	DOWN MAIN (M)	---
DOWN MAIN (S)	DM	

SIGNAL	DESTINATION	INDICATION
ED 249	DOWN MAIN (S)	DM
	UP MAIN (S)	UP

SIGNAL	DESTINATION	INDICATION
ED 250 U	ILC (S)	LC
	STAGING ROAD 1 (M)	---
	STAGING ROAD 1 (S)	S1
	THROUGH ROAD 2 (S)	T2
	ROAD 9 (S)	9
	THROUGH ROAD 1 (S)	T1
	UP MAIN (M)	---
UP MAIN (S)	UM	

SIGNAL	DESTINATION	INDICATION
ED 258	DELEC (S)	DC
	UP MAIN (S)	UM
	UP MAIN	GREEN LIGHT

SIGNAL	DESTINATION	INDICATION
ED 259 D	DOWN SOUTH FORK (M)	-
	DOWN SOUTH FORK (S)	SF
	DOWN MAIN (M)	-
	DOWN MAIN (S)	DM

SIGNAL	DESTINATION	INDICATION
ED 261 U	DOWN SOUTH FORK (M)	S
	DOWN SOUTH FORK (S)	SF
	DOWN MAIN (M)	M
	DOWN MAIN (S)	DM
	UP MAIN (S)	UM

**SECTION : DELEC ENFIELD LOCOMOTIVE MAINTENANCE CENTRE**  
 MAP SET : YARDS  
 PAGE : 1 OF 5  
 UPDATED TO : 5 July 2019

FREIGHT LINE CONTROLLED FROM  
 JUNEE NCCS " SYDNEY 2" BOARD  
 PHONE No. 02 6924 9804  
**EMERGENCY PHONE No. 02 6924 9863**

RADIO AREA CODE :  
 NATIONAL TRAIN COMMUNICATION SYSTEM (NTCS)

RADIO AREA CODE : 038 ( STRATHFIELD )  
 : 895 ( ENFIELD )  
 YARD WORKING : TWO WAY RADIO ONLY

SECTION : **MACDONALDTOWN STABLING YARD**  
 MAP SET : YARDS  
 UPDATED TO : 16 June 2026

SIGNAL	DESTINATION	INDICATION
SY 507	TURNBACK	TB
	DOWN LOCAL	DL
	DOWN SUBURBAN	DS

SIGNAL	DESTINATION	INDICATION
SY 502	UP LOCAL	UL
	UP ILLAWARRA LOCAL	IL

SIGNAL	DESTINATION	INDICATION
SY 503	SIDING No.1	S1
	SIDING No.2	S2
	SIDING No.3	S3
	SIDING No.4	S4
	SIDING No.5	S5
	SIDING No.6	S6

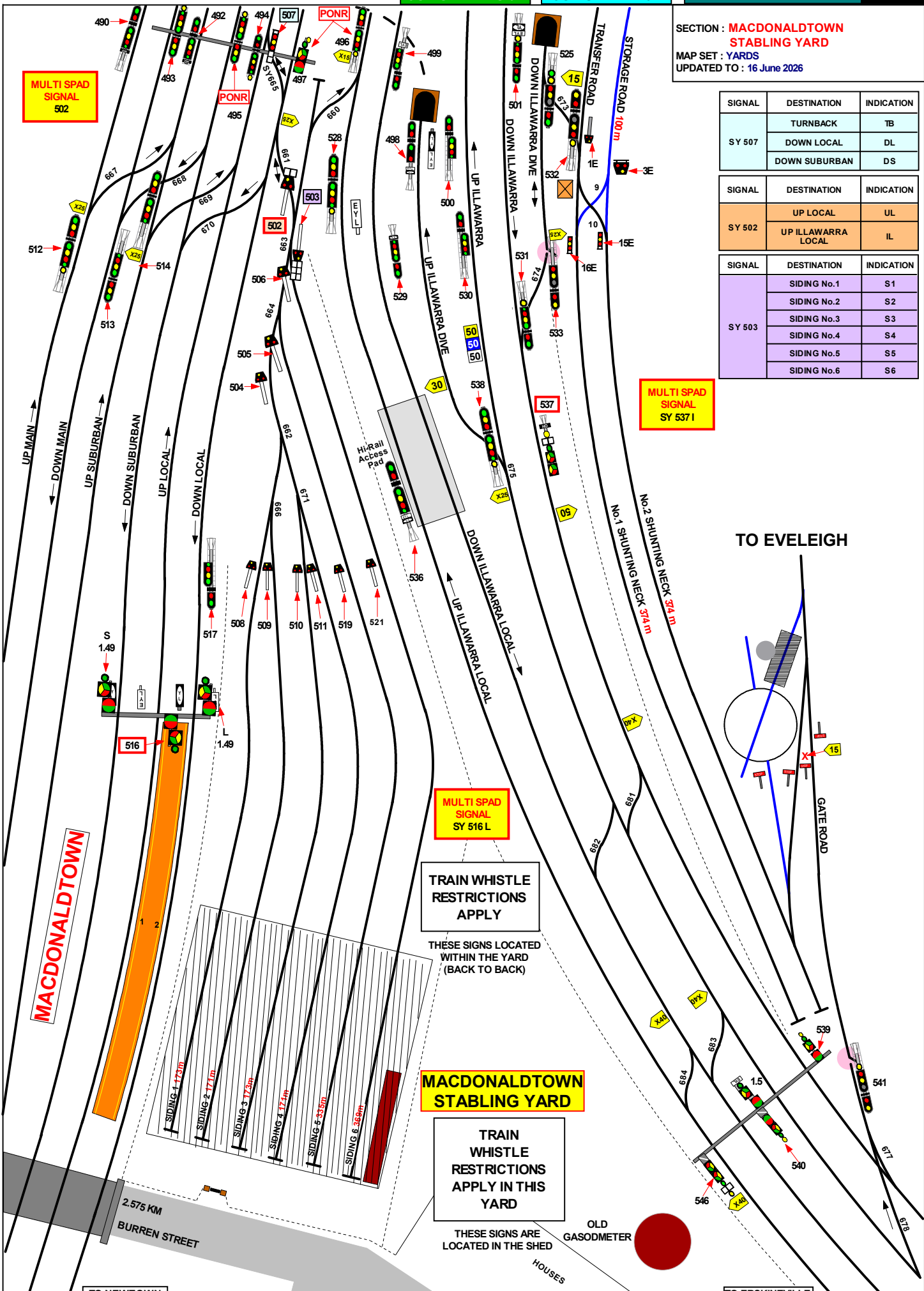

MULTI SPAD SIGNAL 502

MULTI SPAD SIGNAL SY 537 I

MULTI SPAD SIGNAL SY 516 L

TRAIN WHISTLE RESTRICTIONS APPLY

THESE SIGNS LOCATED WITHIN THE YARD (BACK TO BACK)

MACDONALDTOWN STABLING YARD

TRAIN WHISTLE RESTRICTIONS APPLY IN THIS YARD

THESE SIGNS ARE LOCATED IN THE SHED

TO EVELEIGH

MACDONALDTOWN

2.575 KM BURREN STREET

TO NEWTOWN

TO ERSKINEVILLE

JOINS MAP MN 40

GRADIENT

SECTION : KANGY ANGY MAINTENANCE FACILITY  
 MAP SET : YARDS AND MAINTENANCE CENTRES  
 UPDATED TO : 23 October 2023

INFORMATION

CONTROLLED FROM : WYONG  
 RADIO AREA CODE : 024 (GOSFORD) 025 (WYONG)

LEVEL

1 IN 660

1 IN 155

LEVEL

POINTS  
 CLEARED  
**10**  
 CARS

KN 5  
 93.395 KM

KN 6  
 93.580 KM

1 A  
 JWK  
 1 A E  
 1 A E  
 GNOAM  
 KMF  
 EYL  
 WYONG  
 YL

KY 211  
 93.971 KM

KY 209  
 93.971 KM

KY 214  
 94.042 KM

ENTERPRISE DR

UP MAIN

DOWN MAIN

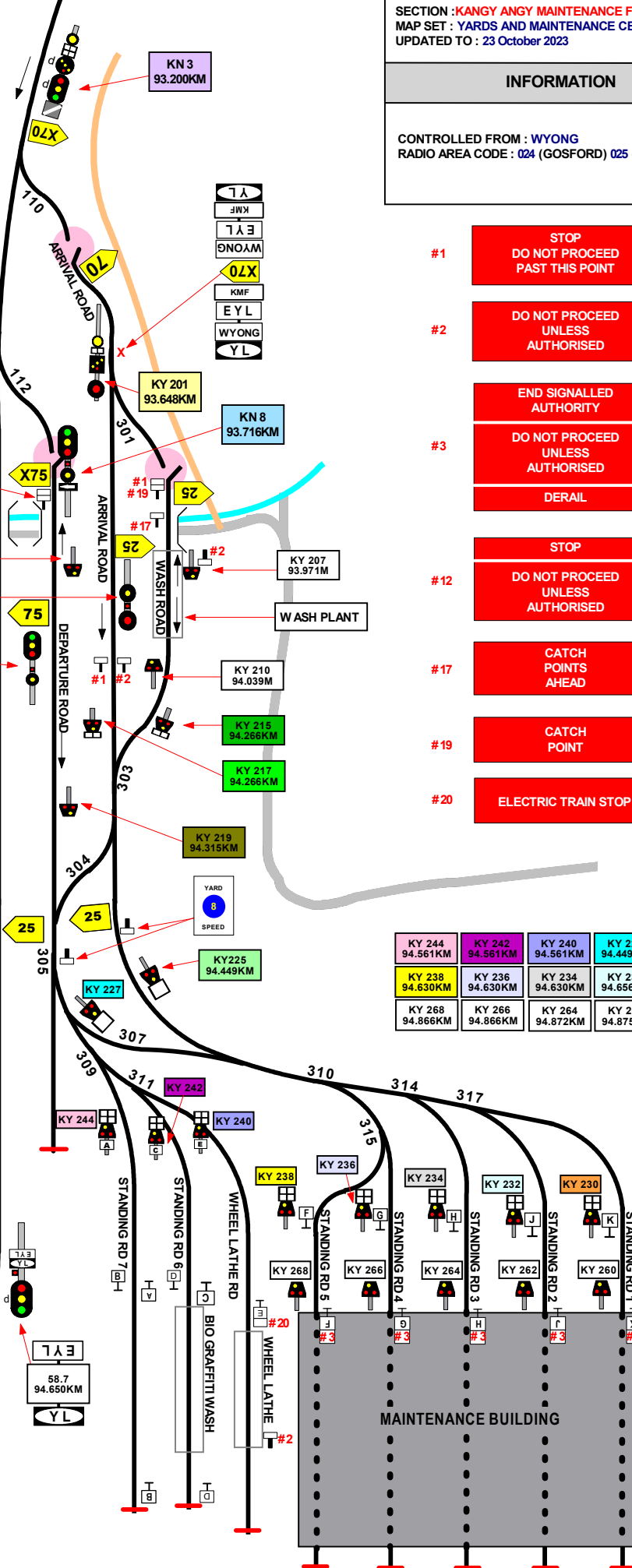

- #1 STOP  
DO NOT PROCEED  
PAST THIS POINT
- #2 DO NOT PROCEED  
UNLESS  
AUTHORISED
- #3 END SIGNALLED  
AUTHORITY  
DO NOT PROCEED  
UNLESS  
AUTHORISED  
DERAIL
- #12 STOP  
DO NOT PROCEED  
UNLESS  
AUTHORISED
- #17 CATCH POINTS  
AHEAD
- #19 CATCH POINT
- #20 ELECTRIC TRAIN STOP

KY 244 94.561KM	KY 242 94.561KM	KY 240 94.561KM	KY 227 94.449KM
KY 238 94.630KM	KY 236 94.630KM	KY 234 94.630KM	KY 232 94.656KM
KY 268 94.866KM	KY 266 94.866KM	KY 264 94.872KM	KY 262 94.875KM
			KY 260 94.878KM

JOINS MAP MN 41

SIGNAL	ROUTE	DESTINATION	IND	TYPE
KN 3	(M)A	ARRIVAL ROAD	.	BOL
	(S)A	ARRIVAL ROAD	AR	SRI
	(S)B	DEPARTURE ROAD	DR	SRI
	(M)C	DOWN MAIN	-	-
	(S)C	DOWN MAIN (S)	SM	SRI

ACCEPTED BY KY 203

ACCEPTED BY KY 205

SIGNAL	ROUTE	DESTINATION	IND	TYPE
KN 5	(S)A	DEPARTURE ROAD	DR	SRI
	(S)B	DOWN MAIN	DM	SRI

ACCEPTED BY KY 205

SIGNAL	ROUTE	DESTINATION	IND	TYPE
KN 6	(M)	UP MAIN	-	-
	(S)	UP MAIN	-	-

SIGNAL	ROUTE	DESTINATION	IND	TYPE
KN 8	(M)	UP MAIN	-	-
	(S)	UP MAIN	-	-

SIGNAL	ROUTE	DESTINATION	IND	TYPE
KY 201	(S)A	WASH ROAD	WR	SRI
	(M)B	ARRIVAL ROAD		BOL
		ARRIVAL ROAD	AR	SRI

SIGNAL	ROUTE	DESTINATION	IND	TYPE
KY 214	(M)A	DEPARTURE ROAD	-	-
	(S)A	DEPARTURE ROAD	-	-

SIGNAL	ROUTE	DESTINATION	IND	TYPE
KY 215	(S)A	ARRIVAL ROAD	AR	SRI
	(S)B	DEPARTURE ROAD	DR	SRI

SIGNAL	ROUTE	DESTINATION	IND	TYPE
KY 217	(S)A	ARRIVAL ROAD	AR	SRI
	(S)B	DEPARTURE ROAD	DR	SRI

SIGNAL	ROUTE	DESTINATION	IND	TYPE
KY 219	(S)A	DEPARTURE ROAD	-	-
	-	#20	-	-

SIGNAL	ROUTE	DESTINATION	IND	TYPE
KY 225	(S)A	STANDING ROAD 1	1	MMLRI
	(S)B	STANDING ROAD 2	2	MMLRI
	(S)C	STANDING ROAD 3	3	MMLRI
	(S)D	STANDING ROAD 4	4	MMLRI
	(S)E	STANDING ROAD 5	5	MMLRI

SIGNAL	ROUTE	DESTINATION	IND	TYPE
KY 227	(S)A	STANDING ROAD 1	1	MMLRI
	(S)B	STANDING ROAD 2	2	MMLRI
	(S)C	STANDING ROAD 3	3	MMLRI
	(S)D	STANDING ROAD 4	4	MMLRI
	(S)E	STANDING ROAD 5	5	MMLRI
	(S)F	WHEEL LATHE	W	MMLRI
	(S)G	STANDING ROAD 6	6	MMLRI
	(S)H	STANDING ROAD 7	7	MMLRI

SECTION : KANGY ANGY MAINTENANCE FACILITY  
 MAP SET : YARDS AND MAINTENANCE CENTRES  
 UPDATED TO : 23 October 2023

**INFORMATION**

CONTROLLED FROM : WYONG  
 RADIO AREA CODE : 024 (GOSFORD) 025 (WYONG)

SIGNAL	ROUTE	DESTINATION	IND	TYPE
KY 230	(S)A	DEPARTURE ROAD	DR	SRI
	(S)B	ARRIVAL ROAD	AR	SRI
	(S)C	WASH ROAD	WR	SRI

SIGNAL	ROUTE	DESTINATION	IND	TYPE
KY 232	(S)A	DEPARTURE ROAD	DR	SRI
	(S)B	ARRIVAL ROAD	AR	SRI
	(S)C	WASH ROAD	WR	SRI

SIGNAL	ROUTE	DESTINATION	IND	TYPE
KY 234	(S)A	DEPARTURE ROAD	DR	SRI
	(S)B	ARRIVAL ROAD	AR	SRI
	(S)C	WASH ROAD	WR	SRI

SIGNAL	ROUTE	DESTINATION	IND	TYPE
KY 236	(S)A	DEPARTURE ROAD	DR	SRI
	(S)B	ARRIVAL ROAD	AR	SRI
	(S)C	WASH ROAD	WR	SRI

SIGNAL	ROUTE	DESTINATION	IND	TYPE
KY 240	(S)A	DEPARTURE ROAD	DR	SRI
	(S)B	ARRIVAL ROAD	AR	SRI
	(S)C	WASH ROAD	WR	SRI

SIGNAL	ROUTE	DESTINATION	IND	TYPE
KY 242	(S)A	DEPARTURE ROAD	DR	SRI
	(S)B	ARRIVAL ROAD	AR	SRI
	(S)C	WASH ROAD	WR	SRI

SIGNAL	ROUTE	DESTINATION	IND	TYPE
KY 244	(S)A	DEPARTURE ROAD	DR	SRI
	(S)B	ARRIVAL ROAD	AR	SRI
	(S)C	WASH ROAD	WR	SRI

SIGNAL	ROUTE	DESTINATION	IND	TYPE
KY 238	(S)A	DEPARTURE ROAD	DR	SRI
	(S)B	ARRIVAL ROAD	AR	SRI
	(S)C	WASH ROAD	WR	SRI

JOINS MAP SWRL 05

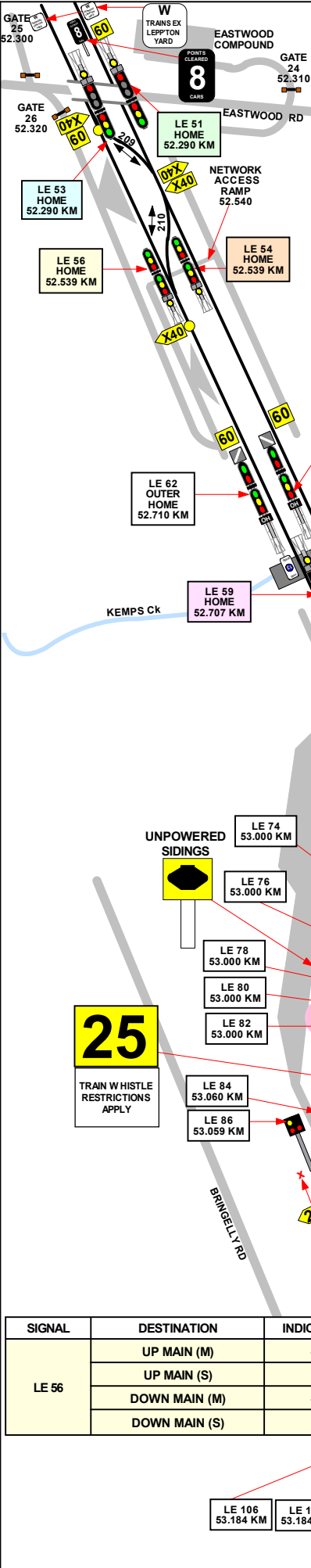

SIGNAL	DESTINATION	INDICATION
LE 51	DOWN MAIN (M)	---
	DOWN MAIN (S)	D
	UP MAIN (M)	---
	UP MAIN (S)	U
LE 53	DOWN MAIN (M)	---
	DOWN MAIN (S)	D
	UP MAIN (M)	---
	UP MAIN (S)	U

SECTION : **LEPPINGTON STABLING YARD**  
 MAP SET : YARDS AND MAINTENANCE CENTRES  
 UPDATED TO : 23 October 2023

**INFORMATION**

CONTROLLED FROM : **SYDENHAM COMPLEX**

RADIO AREA CODE : 060 (GLENFIELD)

**NLA 514 LEPPINGTON**

REFER TO NLA 514 FOR SPECIAL YARD INSTRUCTIONS

GRADIENT

1 IN 155

W TRAINS EX LEPPINGTON YARD WHISTLE AT THIS POINT

SIGNAL	DESTINATION	INDICATION
LE 57	No. 10 SIDING (S)	1 0
	No. 9 SIDING (S)	9
	No. 8 SIDING (S)	8
	No. 7 SIDING (S)	7
	No. 6 SIDING (S)	6

SIGNAL	DESTINATION	INDICATION
LE 54	UP MAIN (M)	---
	UP MAIN (S)	U
	DOWN MAIN (M)	---
	DOWN MAIN (S)	D

SIGNAL	DESTINATION	INDICATION
LE 59	No. 5 SIDING (S)	5
	No. 4 SIDING (S)	4
	No. 3 SIDING (S)	3
	No. 2 SIDING (S)	2
	No. 1 SIDING (S)	1
	No. 2 MACHINE SIDING (S)	M 2
	No. 1 MACHINE SIDING (S)	M 1

**25**  
 TRAIN WHISTLE RESTRICTIONS APPLY

SIGNAL	DESTINATION	INDICATION
LE 56	UP MAIN (M)	---
	UP MAIN (S)	U
	DOWN MAIN (M)	---
	DOWN MAIN (S)	D

- LE 106 53.184 KM
- LE 104 53.184 KM
- LE 102 53.184 KM
- LE 100 53.184 KM
- LE 98 53.184 KM

1 IN 200