

Worksite Protection Planning Diagrams

North Shore Line - Wynyard to Hornsby - N30

Stations Covered

WYNYARD	2	KILLARA	28
MILSONS POINT	6	GORDON	30
NORTH SYDNEY	7	PYMBLE	33
WAVERTON	8	TURRAMURRA	36
WOLLSTONECRAFT	12	WARRAWEE	38
ST LEONARDS	15	WAHROONGA	39
ARTARMON	18	WAITARA	42
CHATSWOOD	21	HORNSBY	45
ROSEVILLE	24		
LINDFIELD	26		

Kilometrage References

1.914km	2
5.000km	7
10.000km	18
15.000km	27
20.000km	35
25.000km	44
25.337km	45

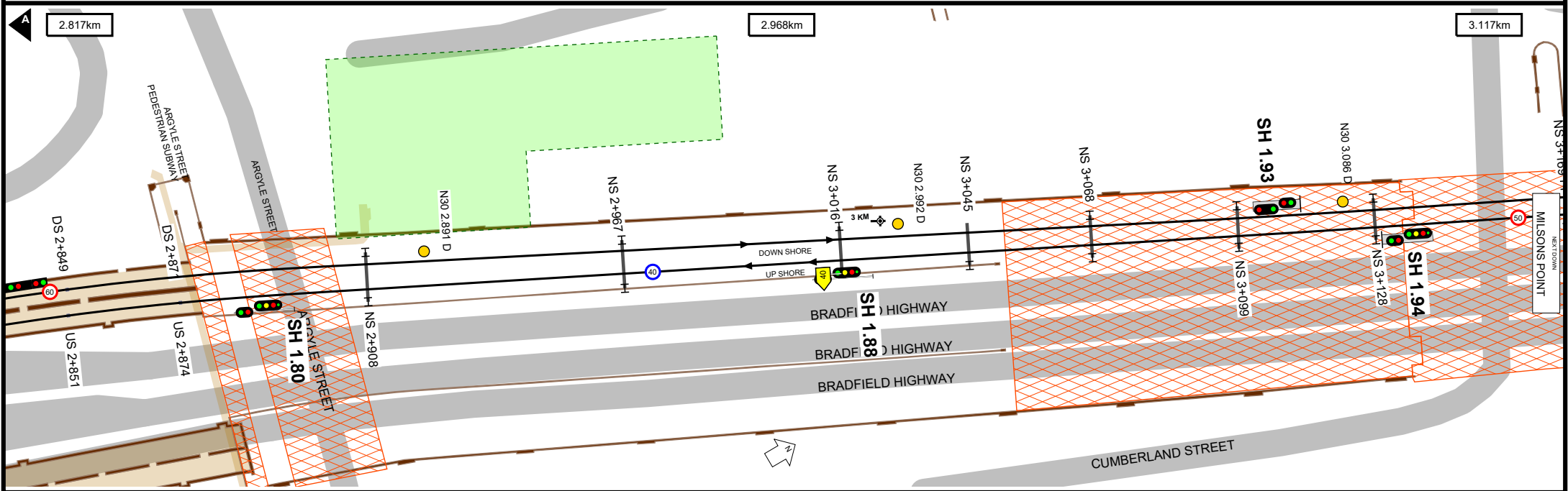
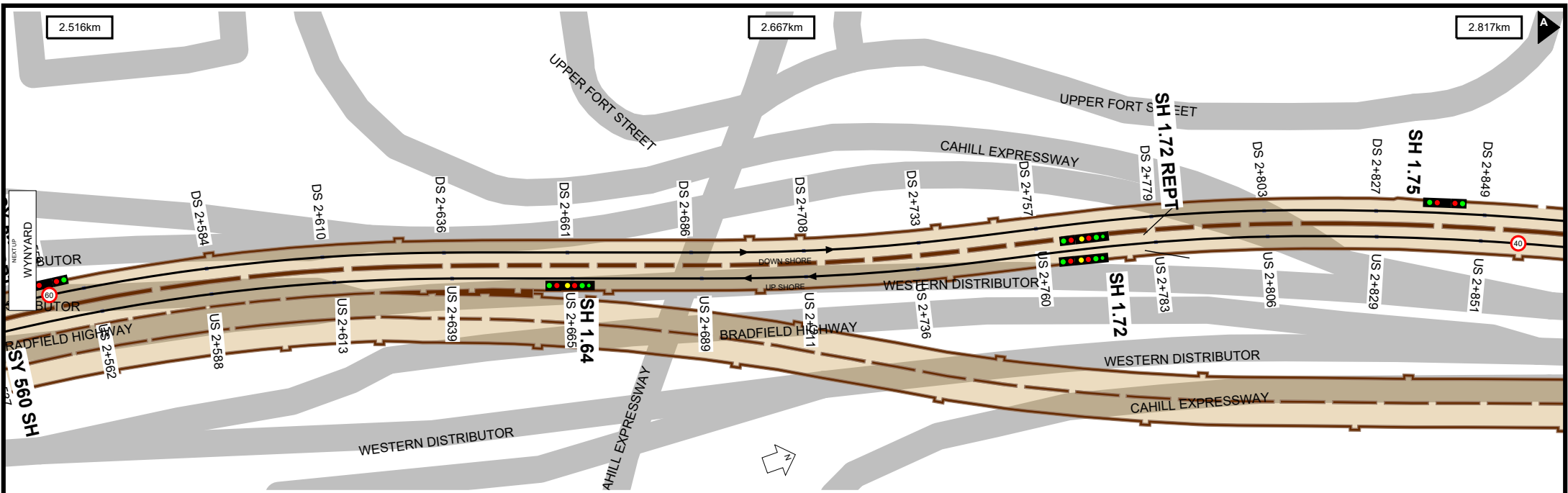

Worksite Protection Planning Diagram
 Contact: rcsp@transport.nsw.gov.au



Transport for NSW

UNCONTROLLED WHEN PRINTED

Data shown here may not have been field verified.
 Do not use for operational purposes without checking against a controlled document.
 For data issues contact GIS.Support@transport.nsw.gov.au

TITLE: North Shore Line - Wynyard to Hornsby - N30
 Page range 2.516-3.117km

SCALE: 

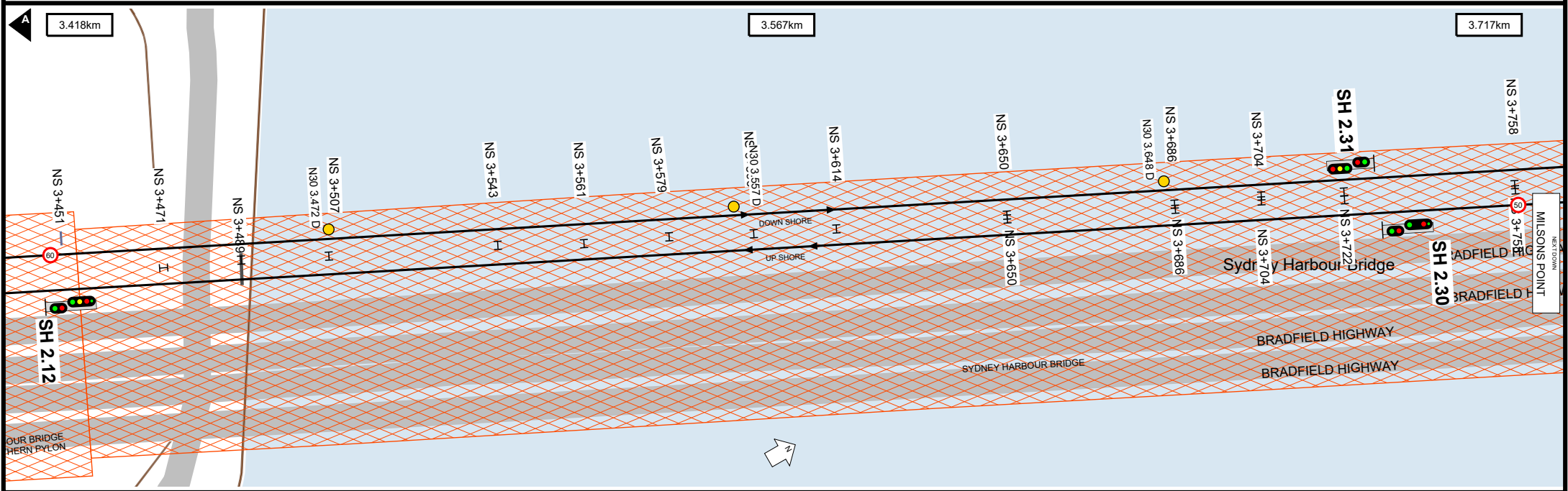
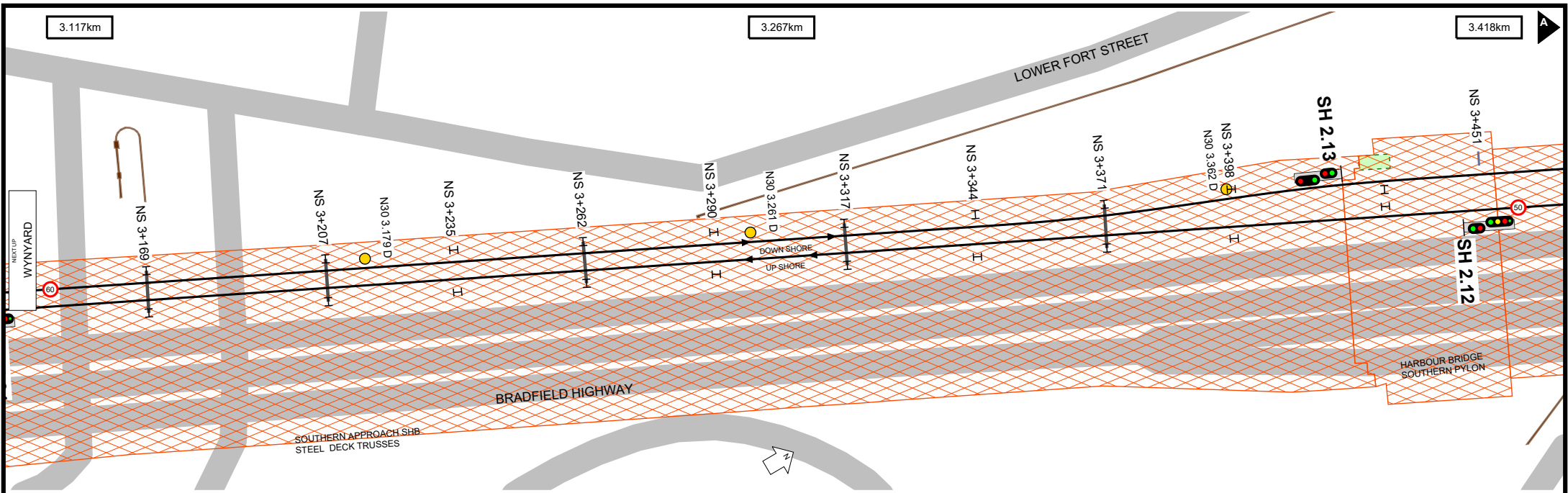

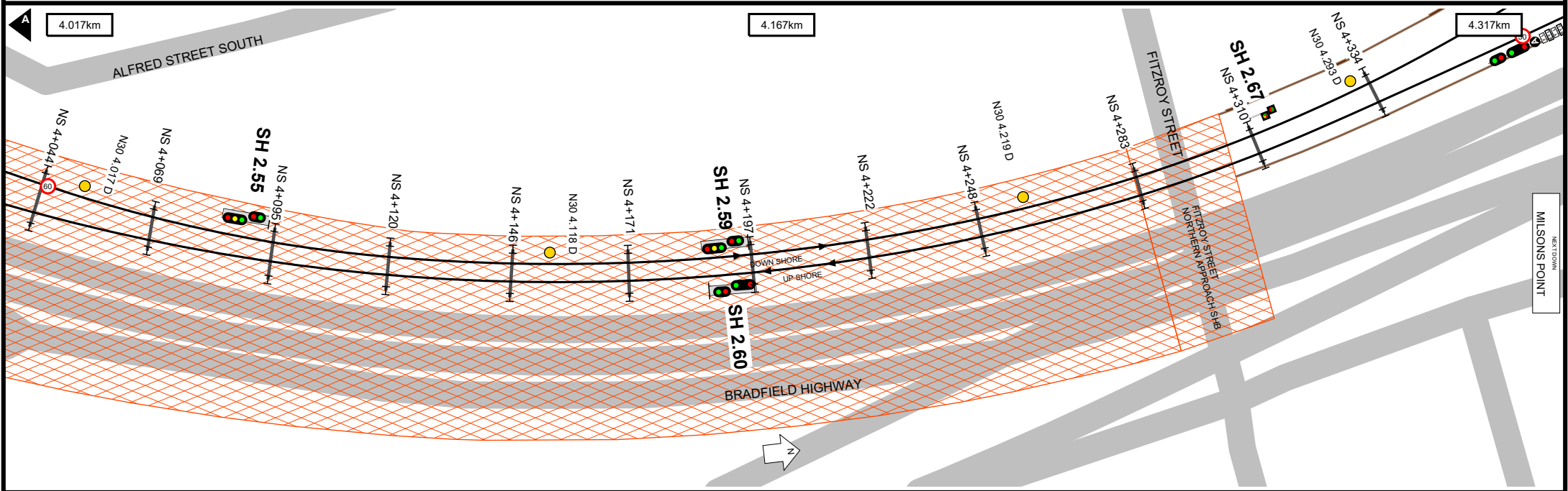
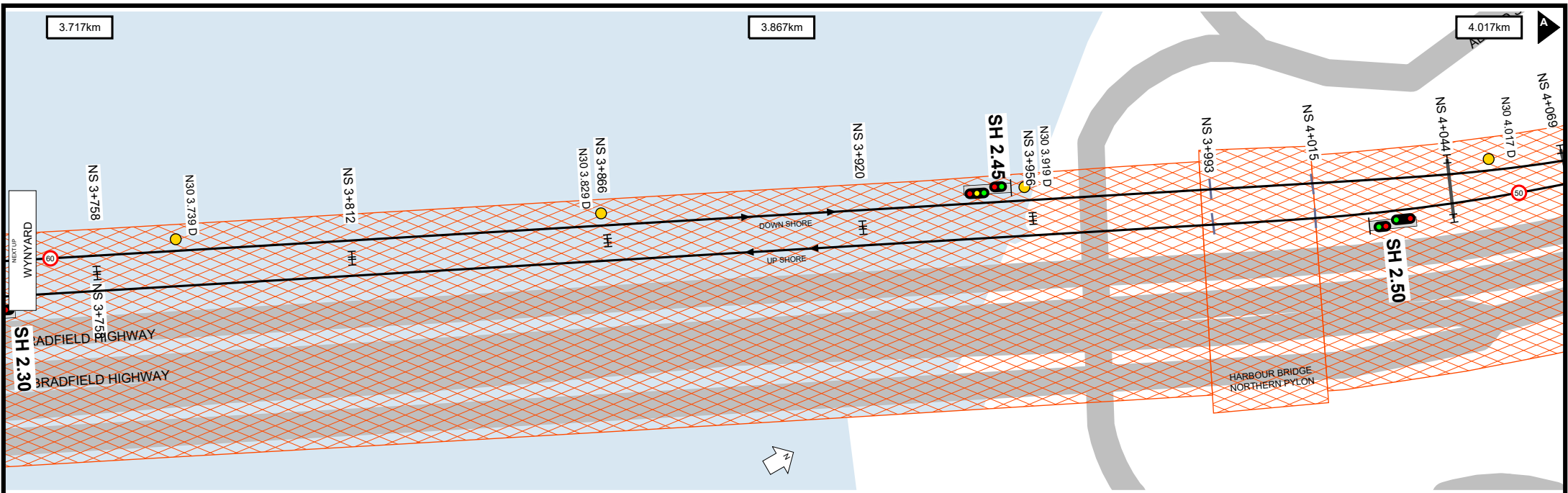

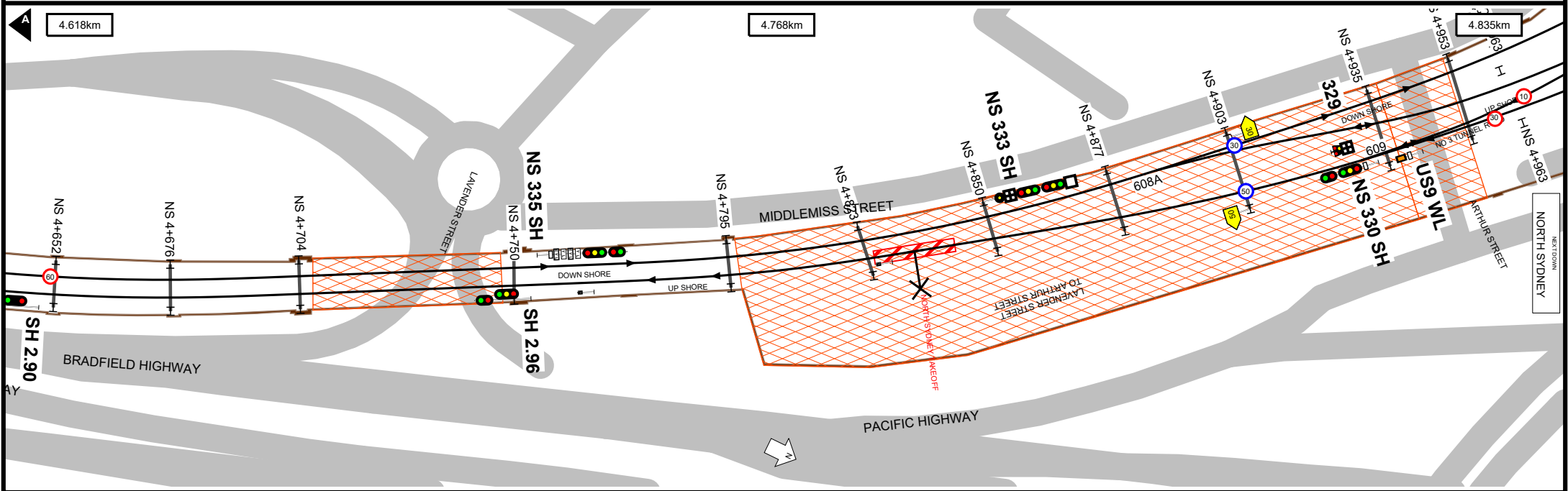
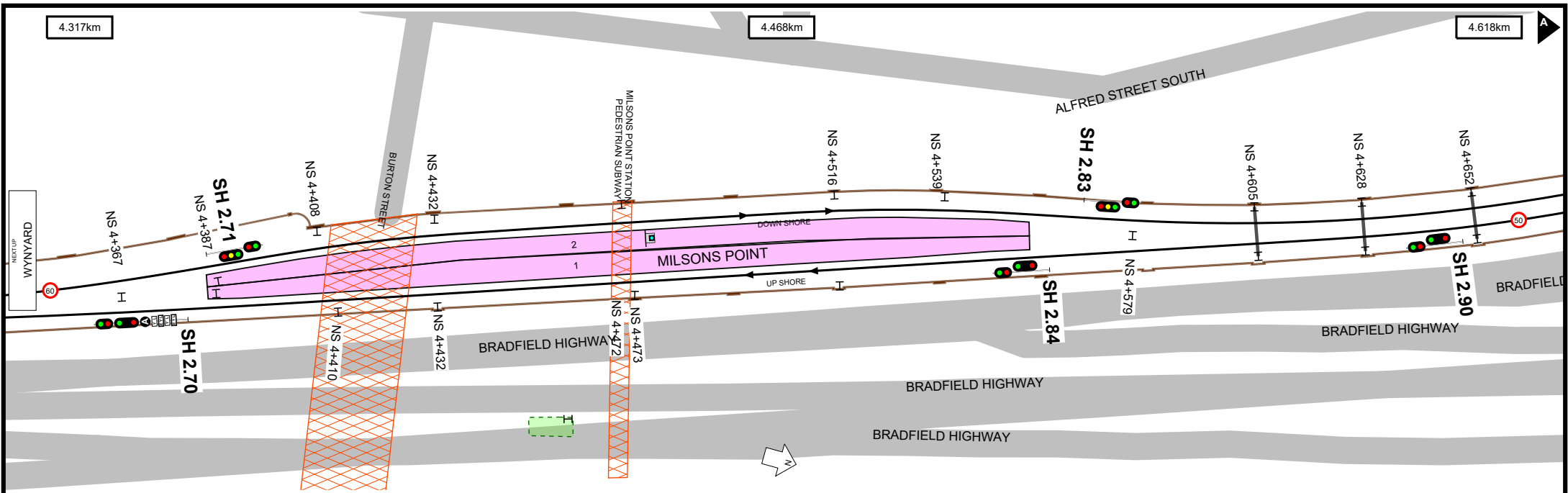

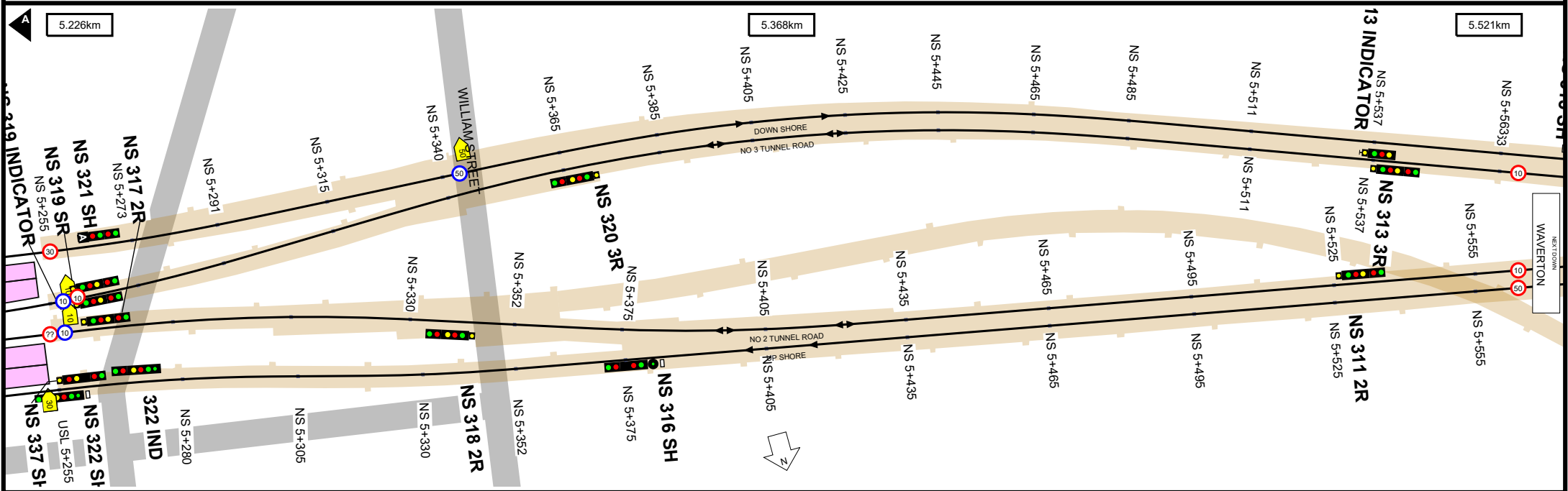
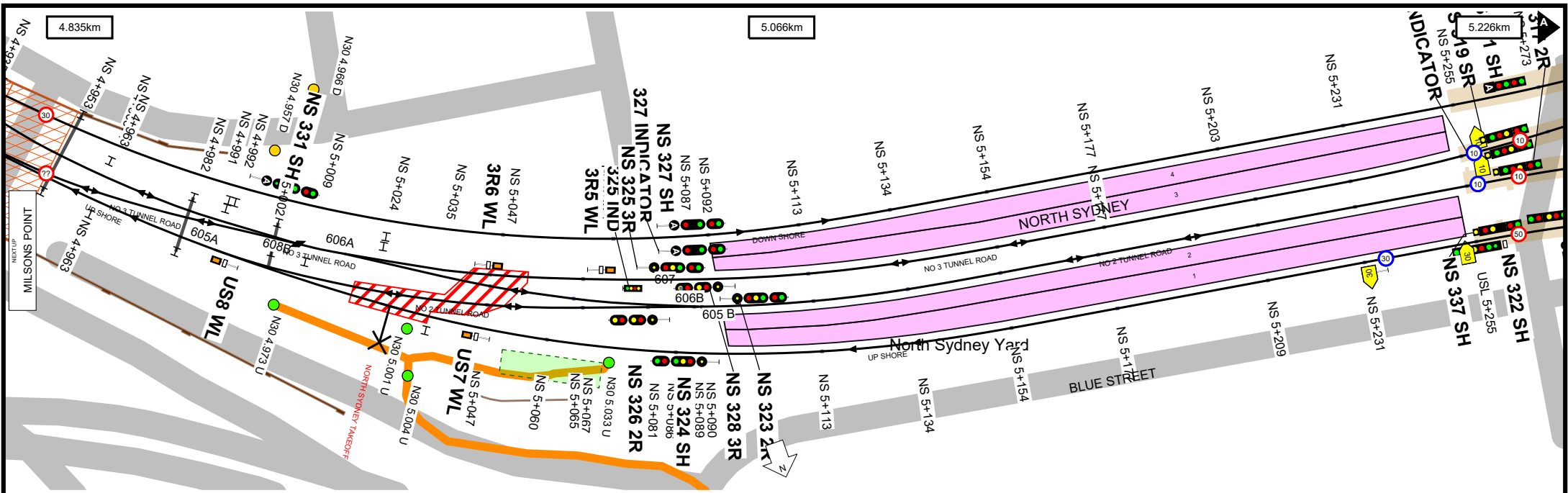

Worksite Protection Planning Diagram
 Contact: rcsp@transport.nsw.gov.au



Transport for NSW

UNCONTROLLED WHEN PRINTED

Data shown here may not have been field verified.
 Do not use for operational purposes without checking against a controlled document.
 For data issues contact GIS.Support@transport.nsw.gov.au

TITLE: **North Shore Line - Wynyard to Hornsby - N30**
 Page range 4.835-5.521km

SCALE: 

A4
 19/12/2023
 7

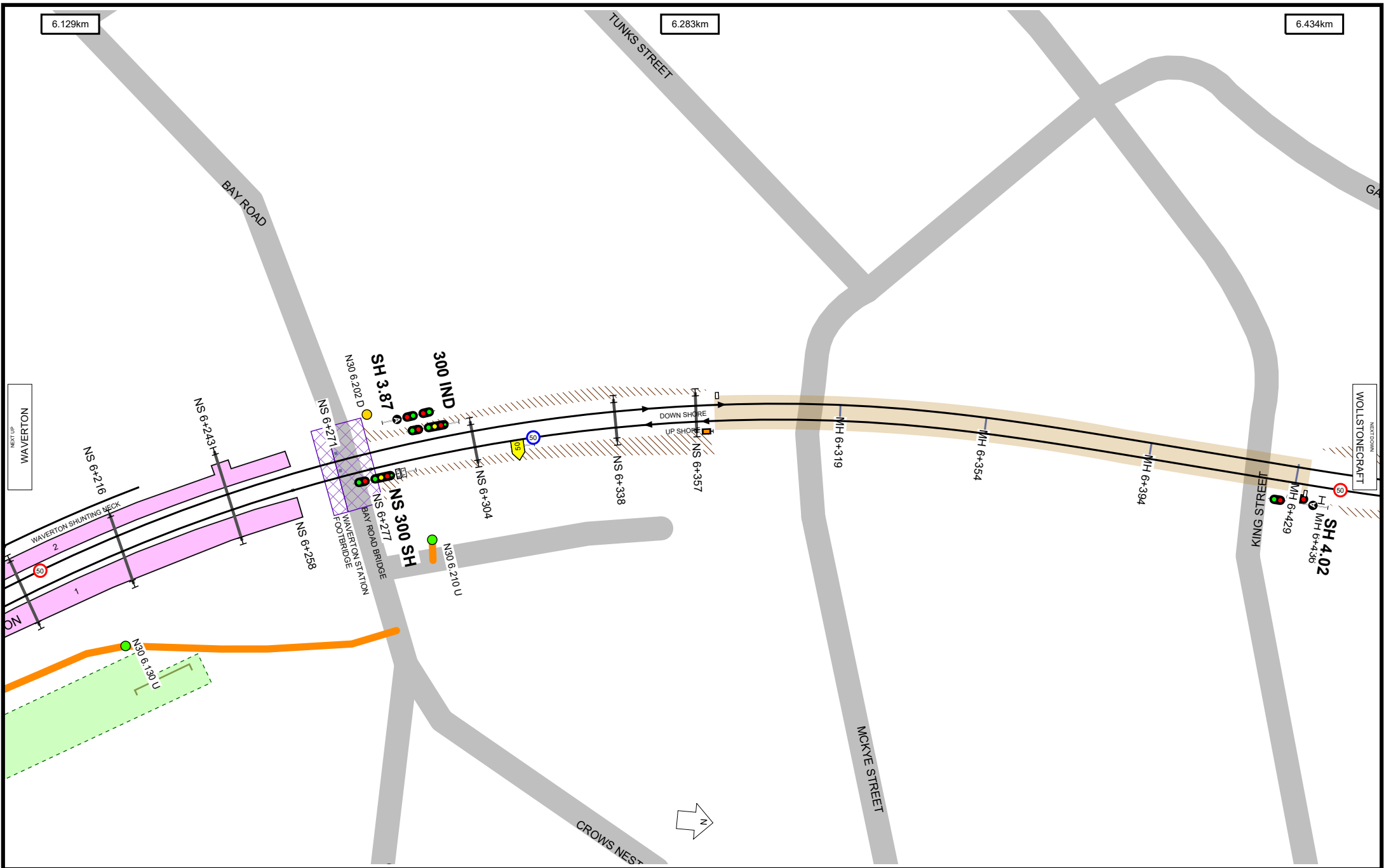

6.129km

6.283km

6.434km

NEXT UP
WAVERLEY

WOLLSTONECRAFT
NEXT UP

Worksite Protection Planning Diagram
Contact: rjsp@transport.nsw.gov.au



Transport for NSW

UNCONTROLLED WHEN PRINTED

Data shown here may not have been field verified.
Do not use for operational purposes without checking against a controlled document.
For data issues contact GIS.Support@transport.nsw.gov.au

TITLE: **North Shore Line - Wynyard to Hornsby - N30**

Page range 6.129-6.434km

A4

19/12/2023

SCALE:

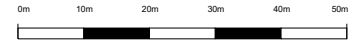

9

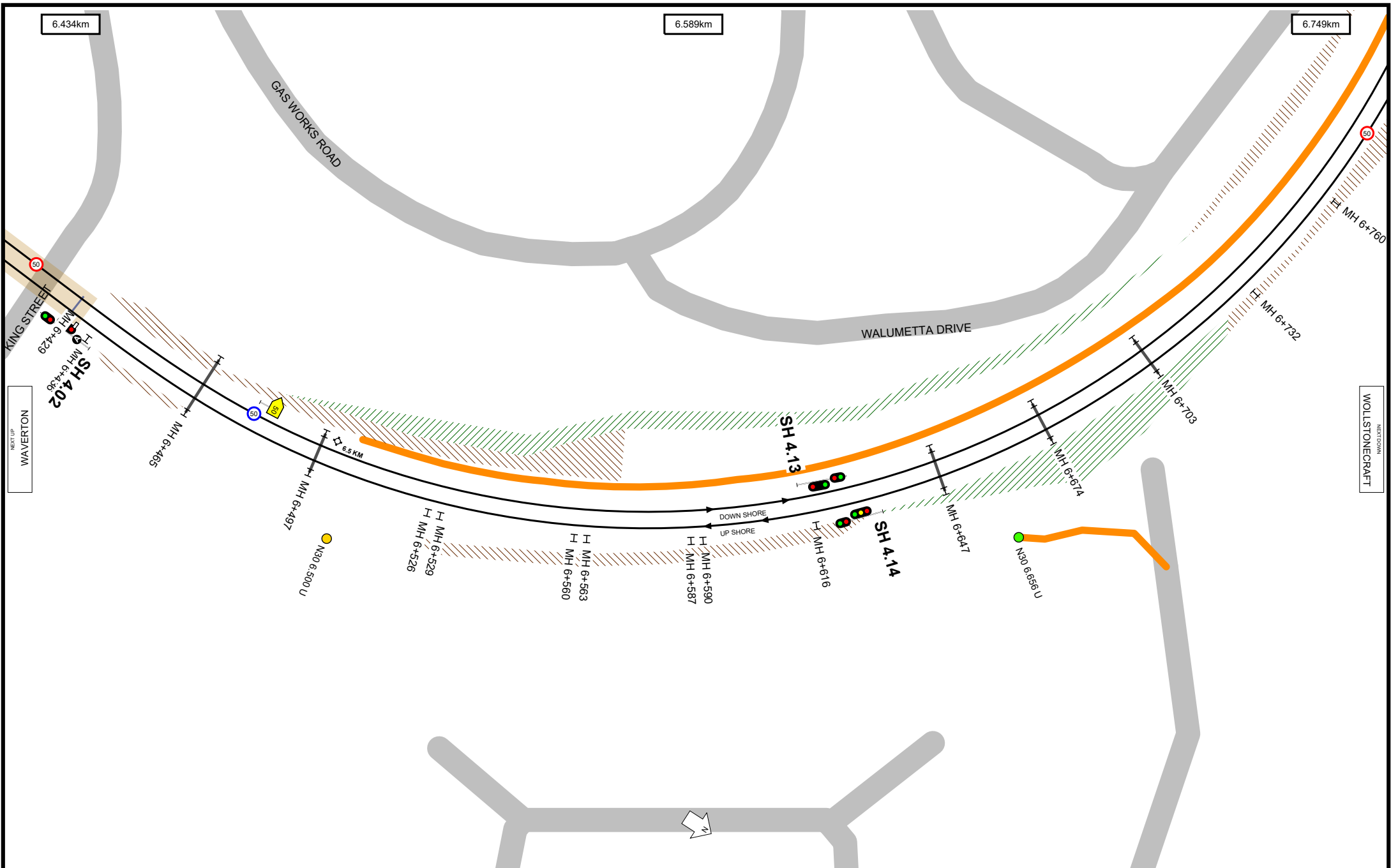

UNCONTROLLED WHEN PRINTED

Data shown here may not have been field verified.
 Do not use for operational purposes without checking against a controlled document.
 For data issues contact GIS.Support@transport.nsw.gov.au



6.749km

6.899km

7.058km

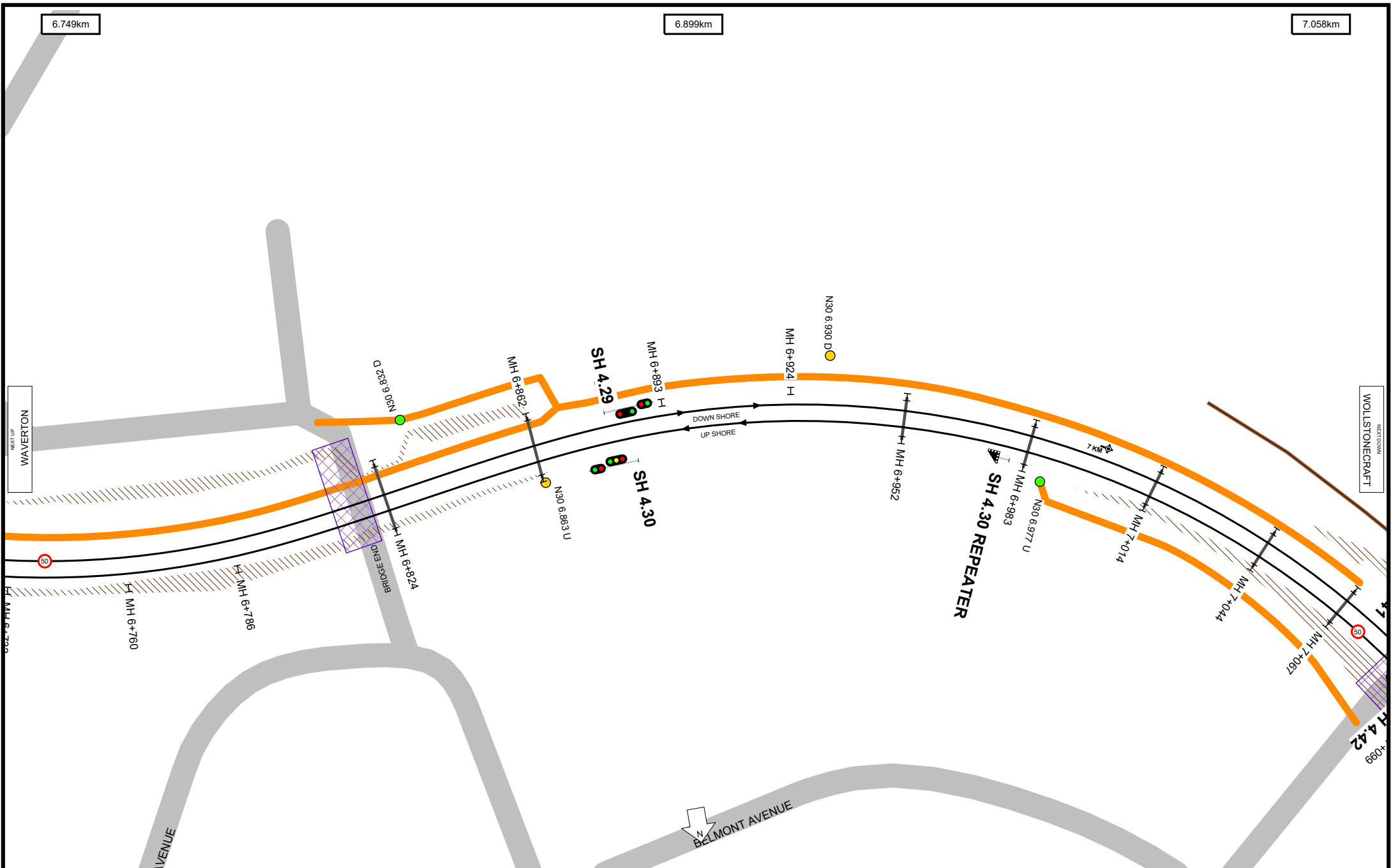

Worksite Protection Planning Diagram
 Contact: rcsp@transport.nsw.gov.au



Transport
for NSW

UNCONTROLLED WHEN PRINTED

Data shown here may not have been field verified.
 Do not use for operational purposes without checking against a controlled document.
 For data issues contact GIS.Support@transport.nsw.gov.au

TITLE:

North Shore Line - Wynyard to Hornsby - N30

Page range 6.749-7.058km

SCALE:

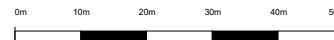

A4

19/12/2023

11

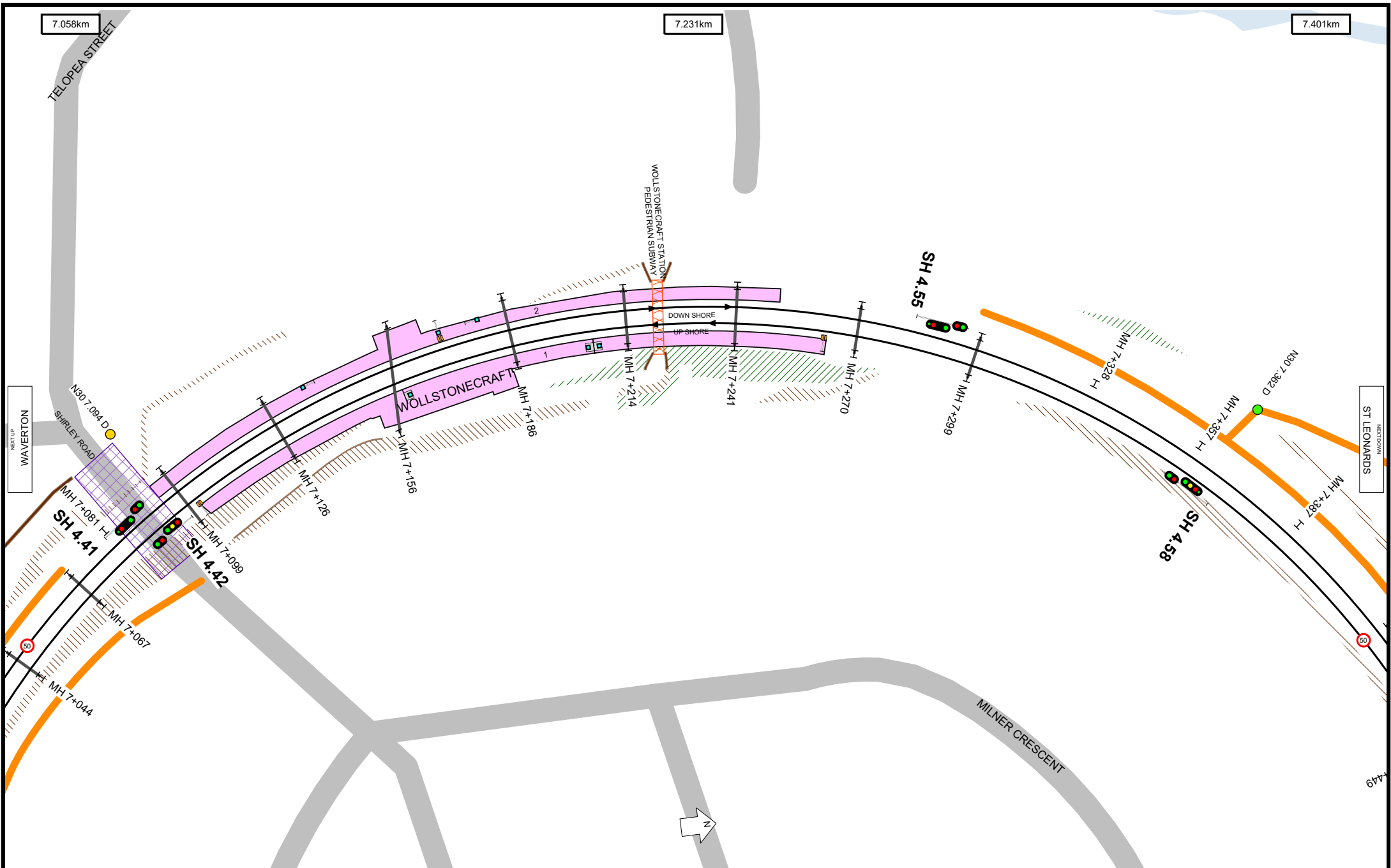

UNCONTROLLED WHEN PRINTED

Data shown here may not have been field verified.
 Do not use for operational purposes without checking against a controlled document.
 For data issues contact GIS.Support@transport.nsw.gov.au

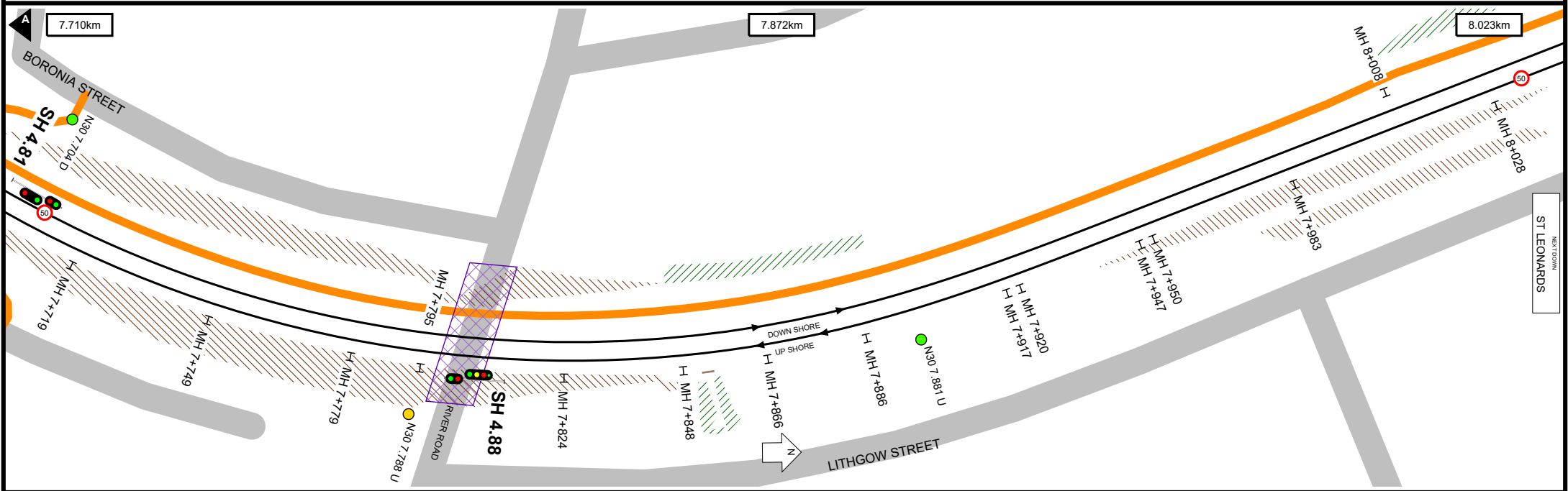
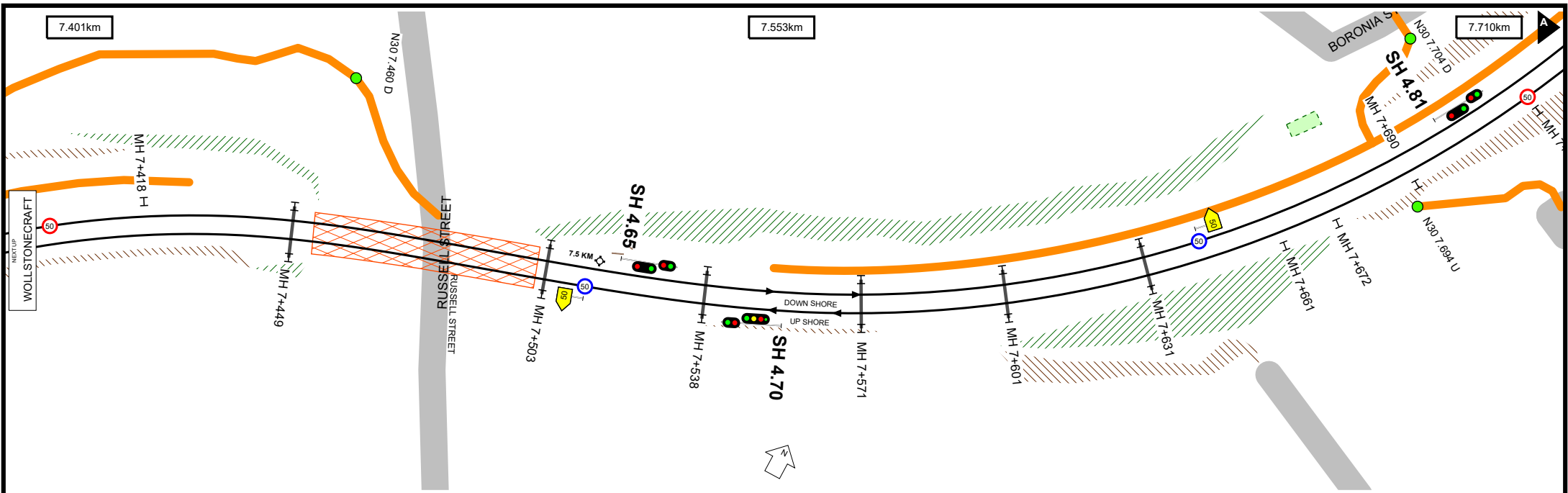

Worksite Protection Planning Diagram
 Contact: rcsp@transport.nsw.gov.au



Transport for NSW

UNCONTROLLED WHEN PRINTED

Data shown here may not have been field verified.
 Do not use for operational purposes without checking against a controlled document.
 For data issues contact GIS.Support@transport.nsw.gov.au

TITLE: North Shore Line - Wynyard to Hornsby - N30
 Page range 7.401-8.023km

SCALE: 

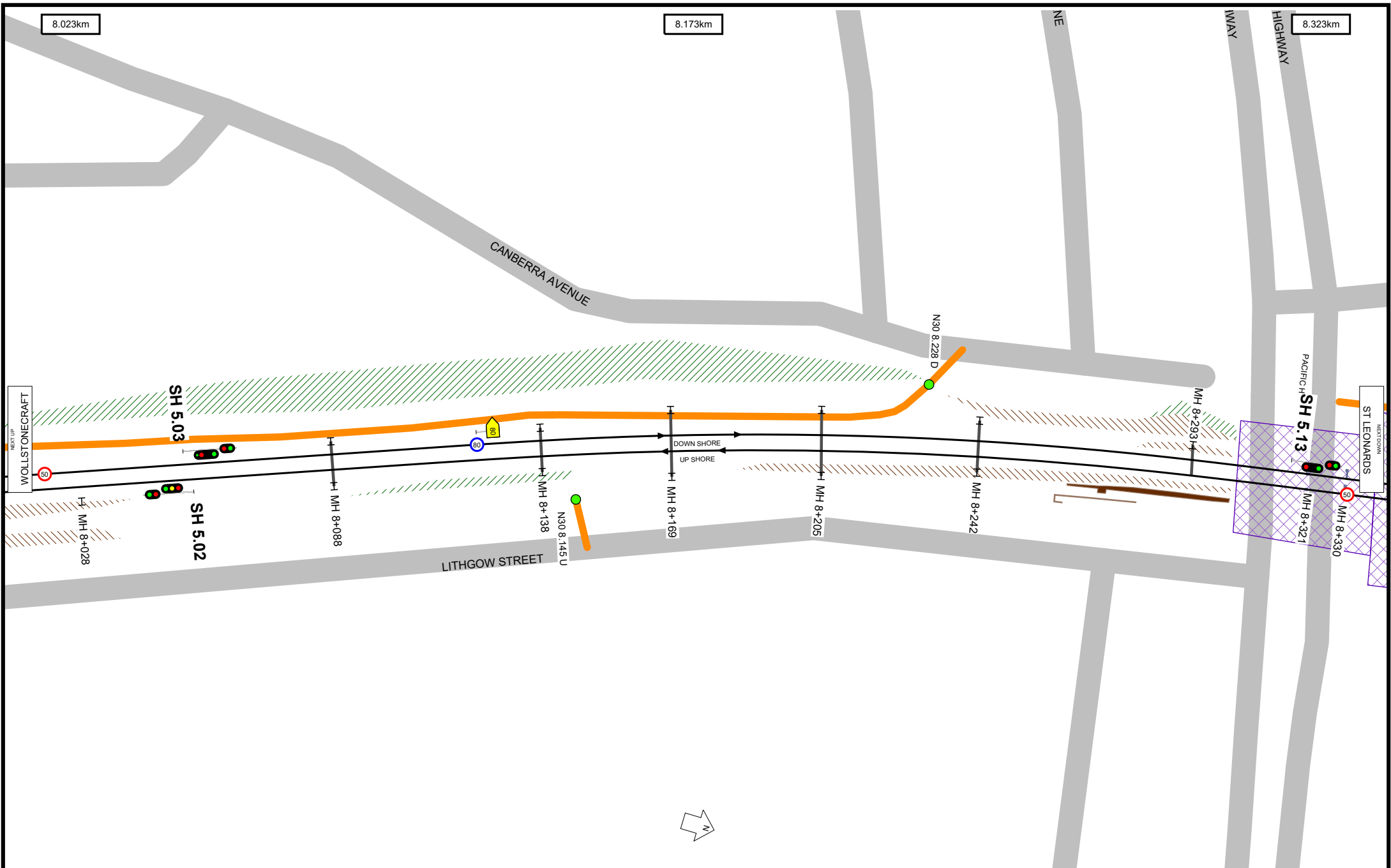

8.023km

8.173km

8.323km

WOLLSTONECRAFT

SH 5.03

SH 5.02

LITHGOW STREET

CANBERRA AVENUE

PACIFIC HIGHWAY SH 5.13

ST LEONARDS

MH 8+028

MH 8+088

MH 8+138

MH 8+169

MH 8+205

MH 8+242

MH 8+293

MH 8+321

MH 8+330



Worksite Protection Planning Diagram
Contact: rcsp@transport.nsw.gov.au



Transport for NSW

UNCONTROLLED WHEN PRINTED

Data shown here may not have been field verified.
Do not use for operational purposes without checking against a controlled document.
For data issues contact GIS.Support@transport.nsw.gov.au

TITLE: **North Shore Line - Wynyard to Hornsby - N30**

Page range 8.023-8.323km

SCALE:



A4

19/12/2023

14

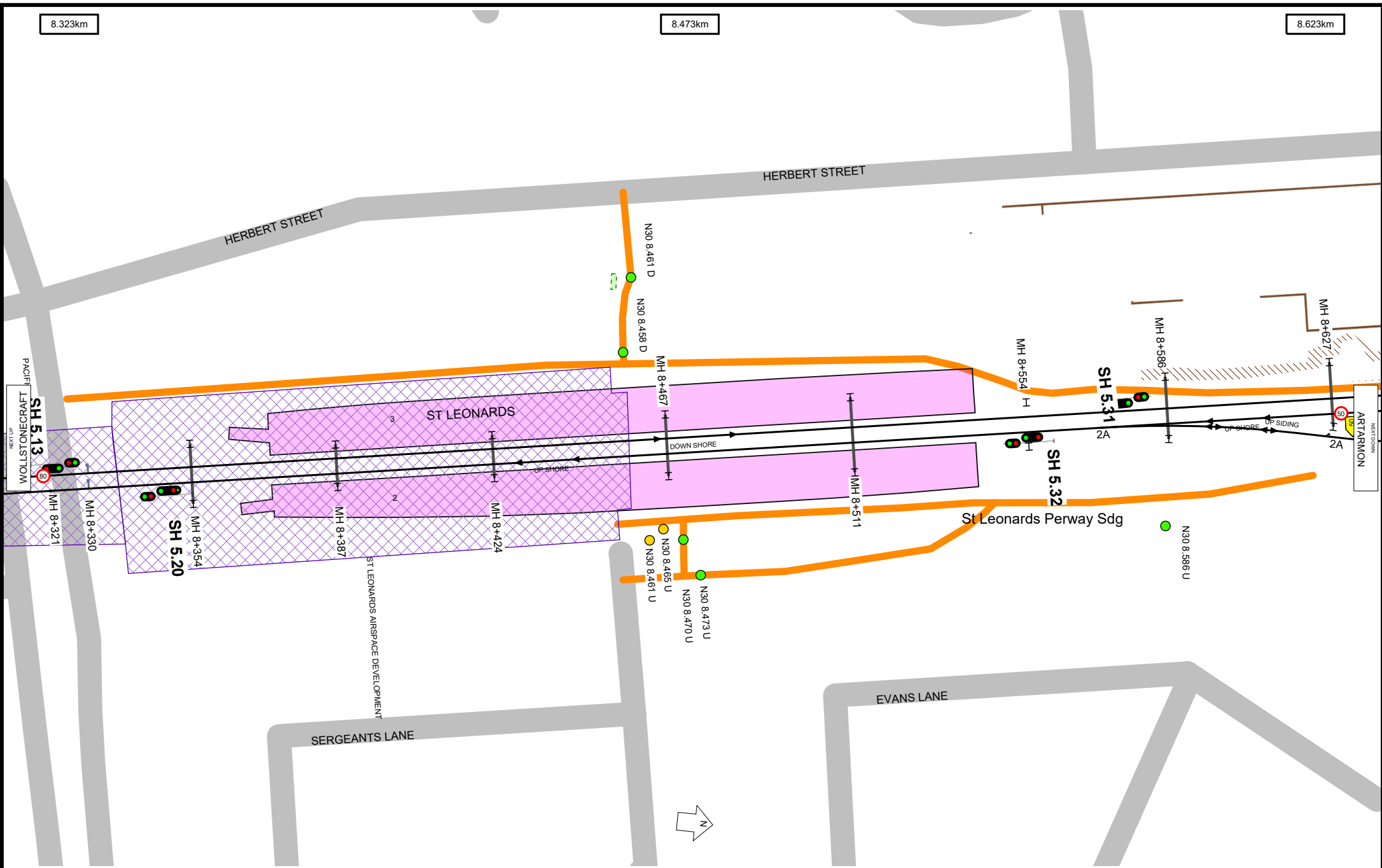

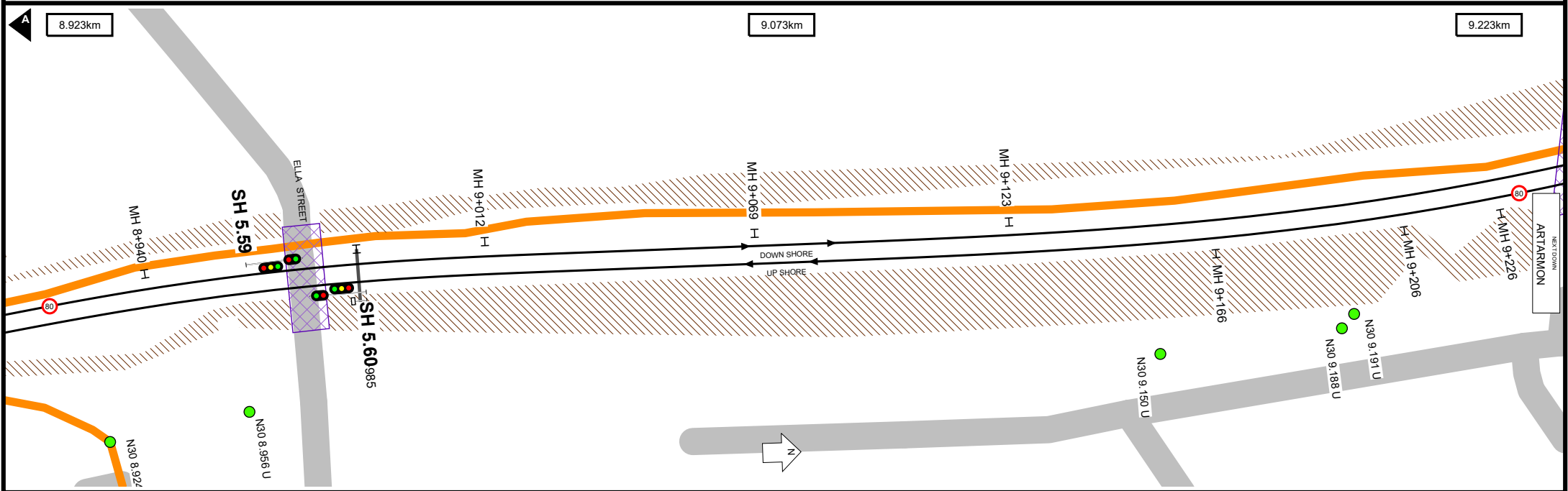
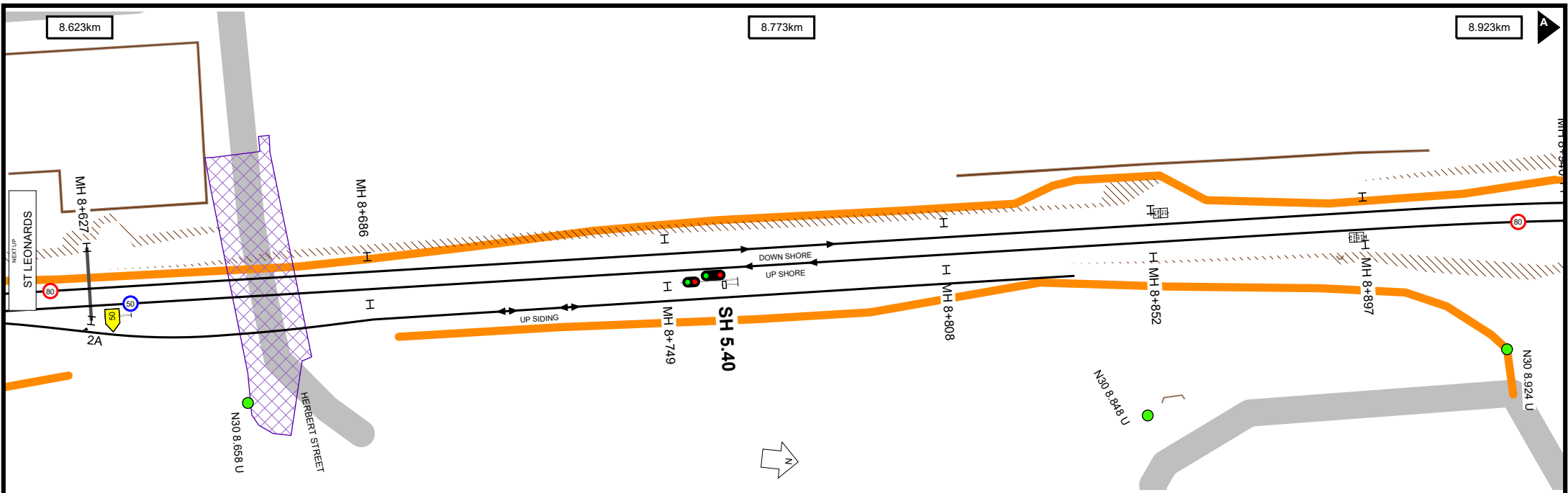

Worksite Protection Planning Diagram
 Contact: rcsp@transport.nsw.gov.au



Transport for NSW

UNCONTROLLED WHEN PRINTED

Data shown here may not have been field verified.
 Do not use for operational purposes without checking against a controlled document.
 For data issues contact GIS.Support@transport.nsw.gov.au

TITLE: North Shore Line - Wynyard to Hornsby - N30
 Page range 8.623-9.223km

SCALE: 

A4
 19/12/2023
16

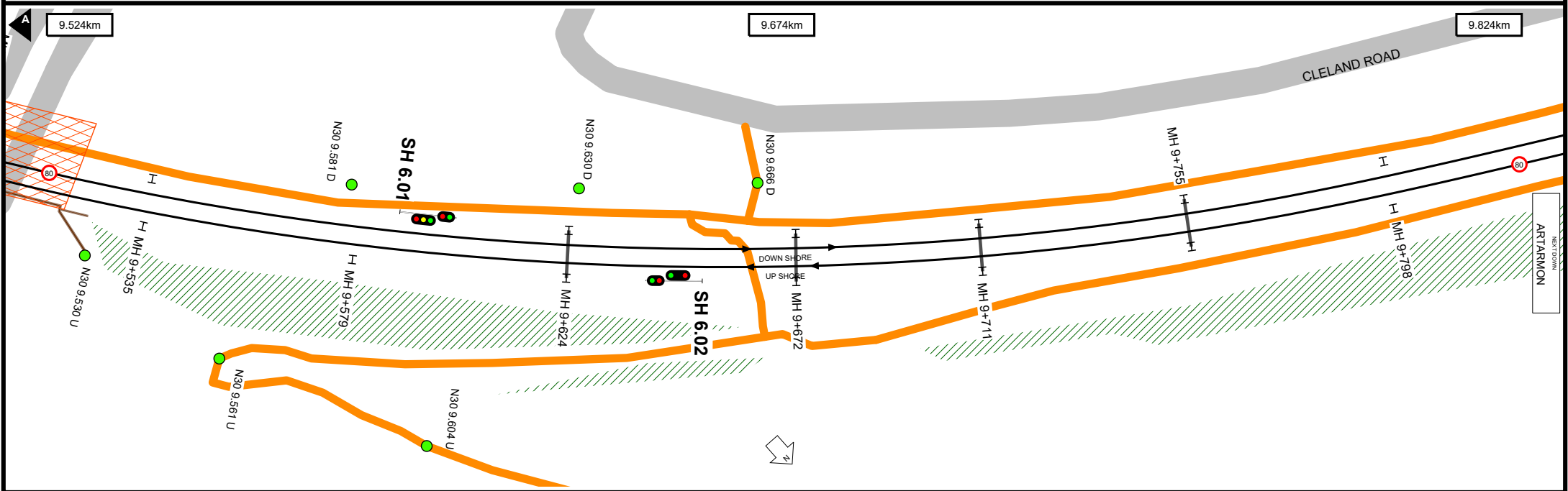
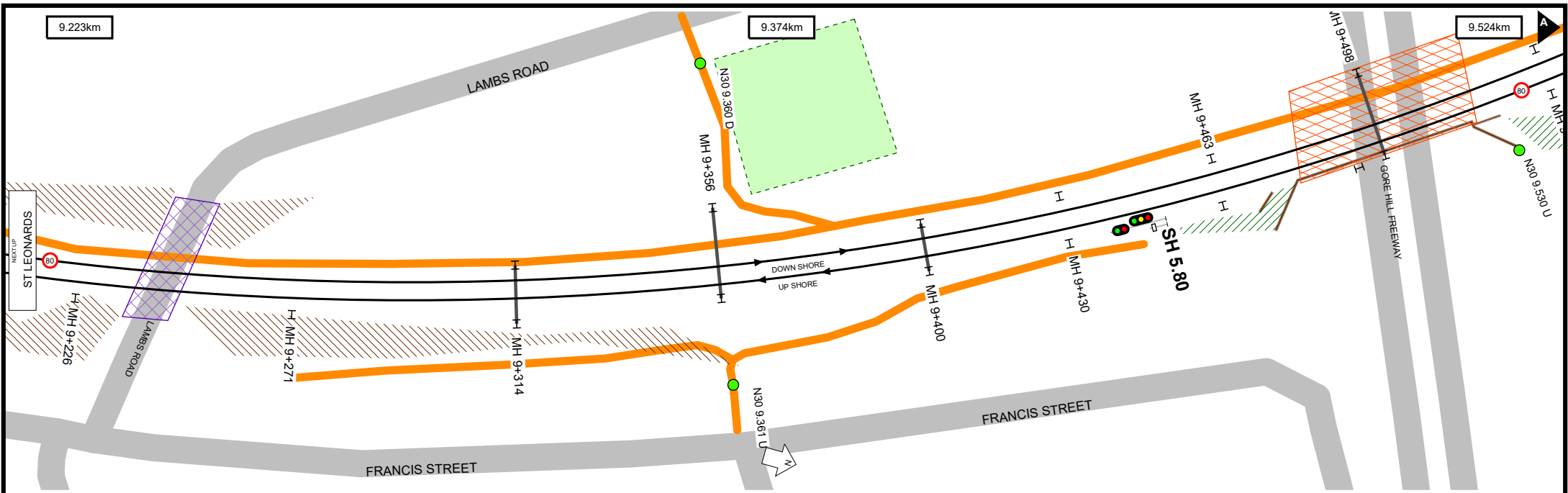

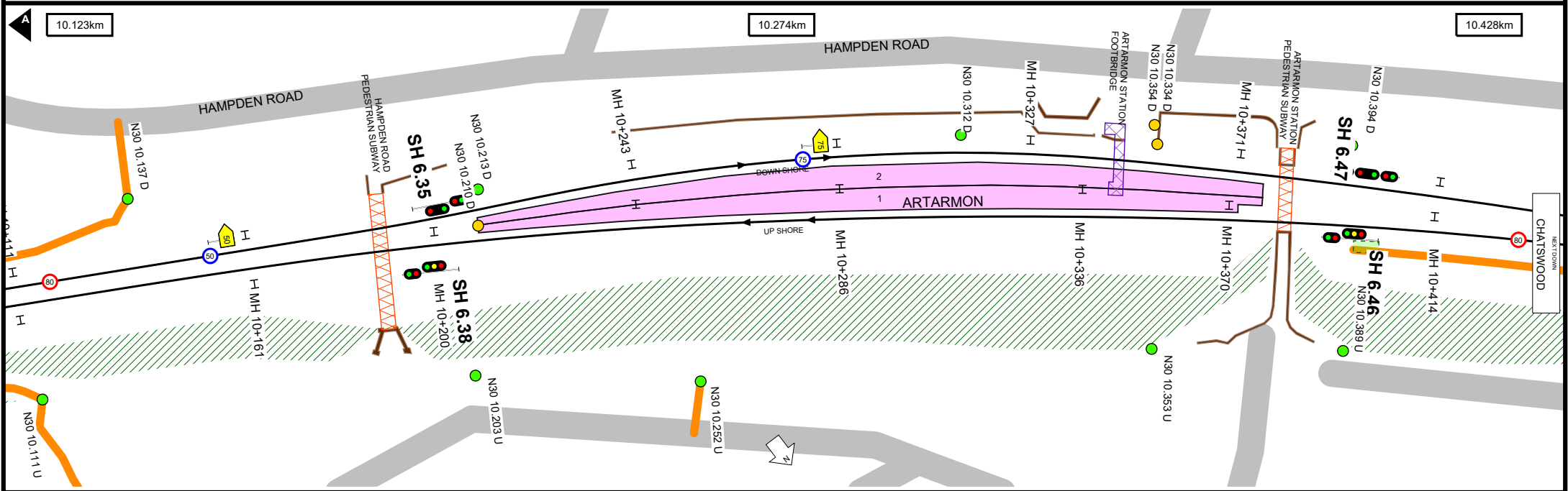
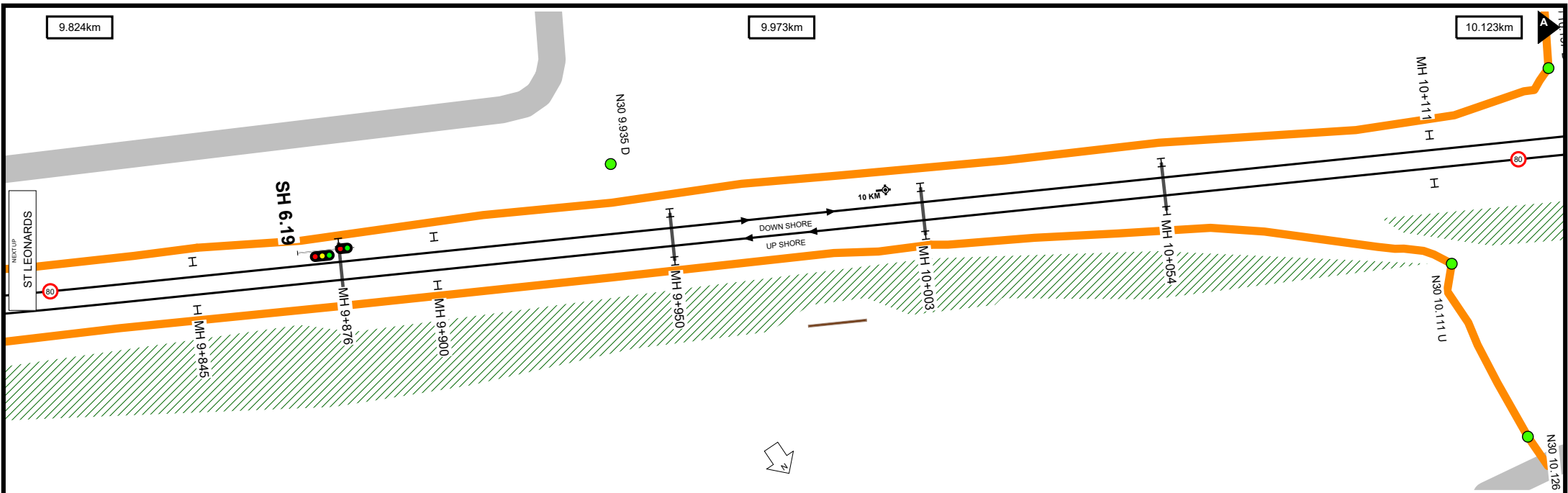

Worksite Protection Planning Diagram
 Contact: rcsp@transport.nsw.gov.au



Transport for NSW

UNCONTROLLED WHEN PRINTED

Data shown here may not have been field verified.
 Do not use for operational purposes without checking against a controlled document.
 For data issues contact GIS.Support@transport.nsw.gov.au

TITLE: **North Shore Line - Wynyard to Hornsby - N30**
 Page range 9.824-10.428km

SCALE: 

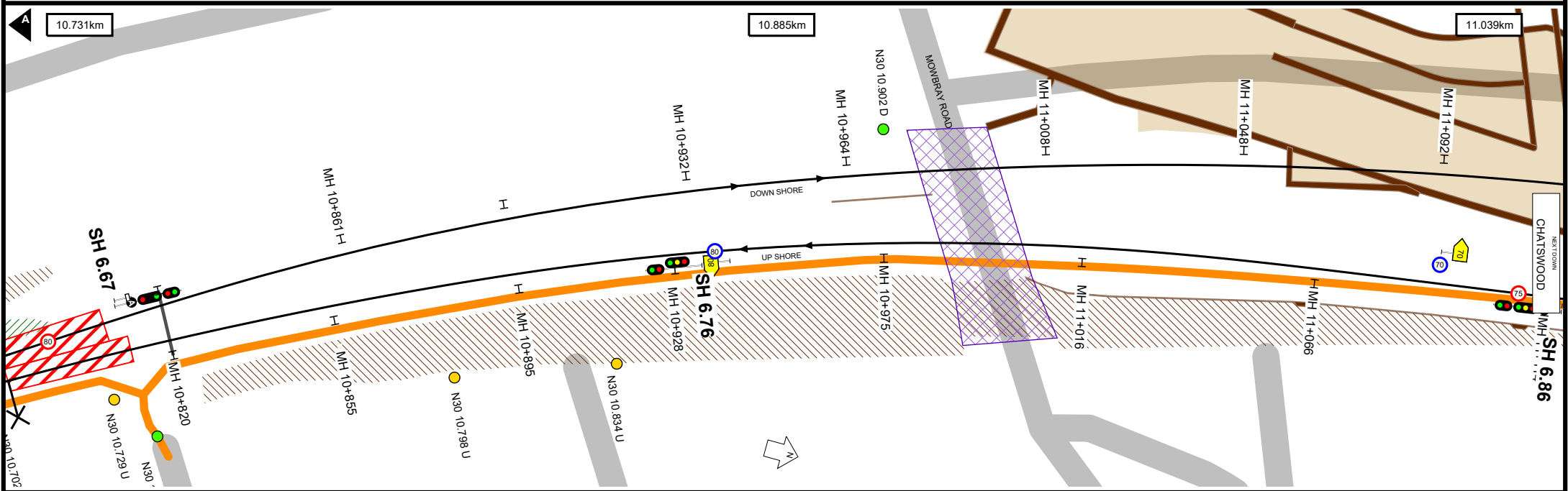
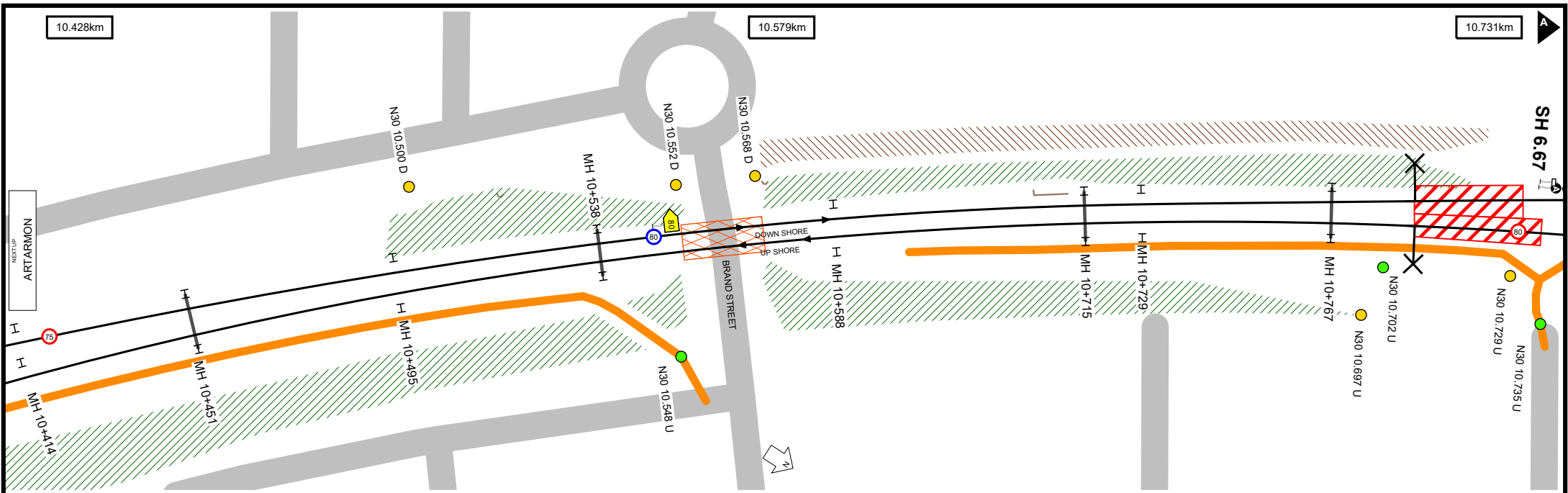

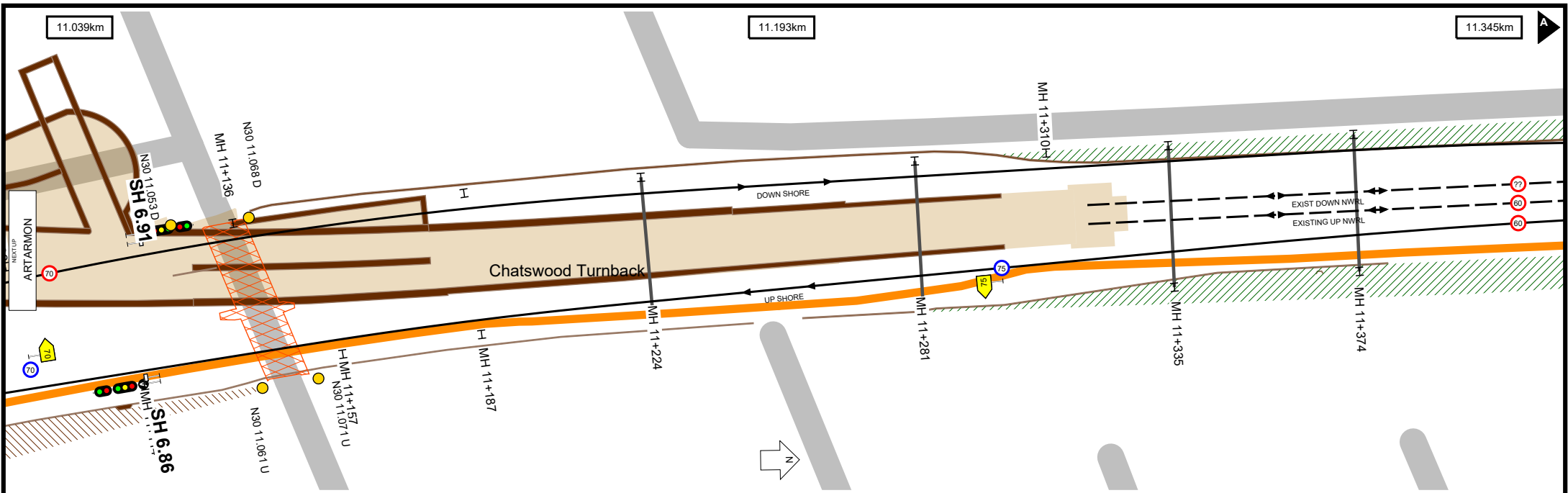

Worksite Protection Planning Diagram
 Contact: rcsp@transport.nsw.gov.au

Transport for NSW

UNCONTROLLED WHEN PRINTED

Data shown here may not have been field verified.
 Do not use for operational purposes without checking against a controlled document.
 For data issues contact GIS.Support@transport.nsw.gov.au

TITLE: **North Shore Line - Wynyard to Hornsby - N30**
 Page range 11.039-11.638km

SCALE:

A4
 19/12/2023
 20

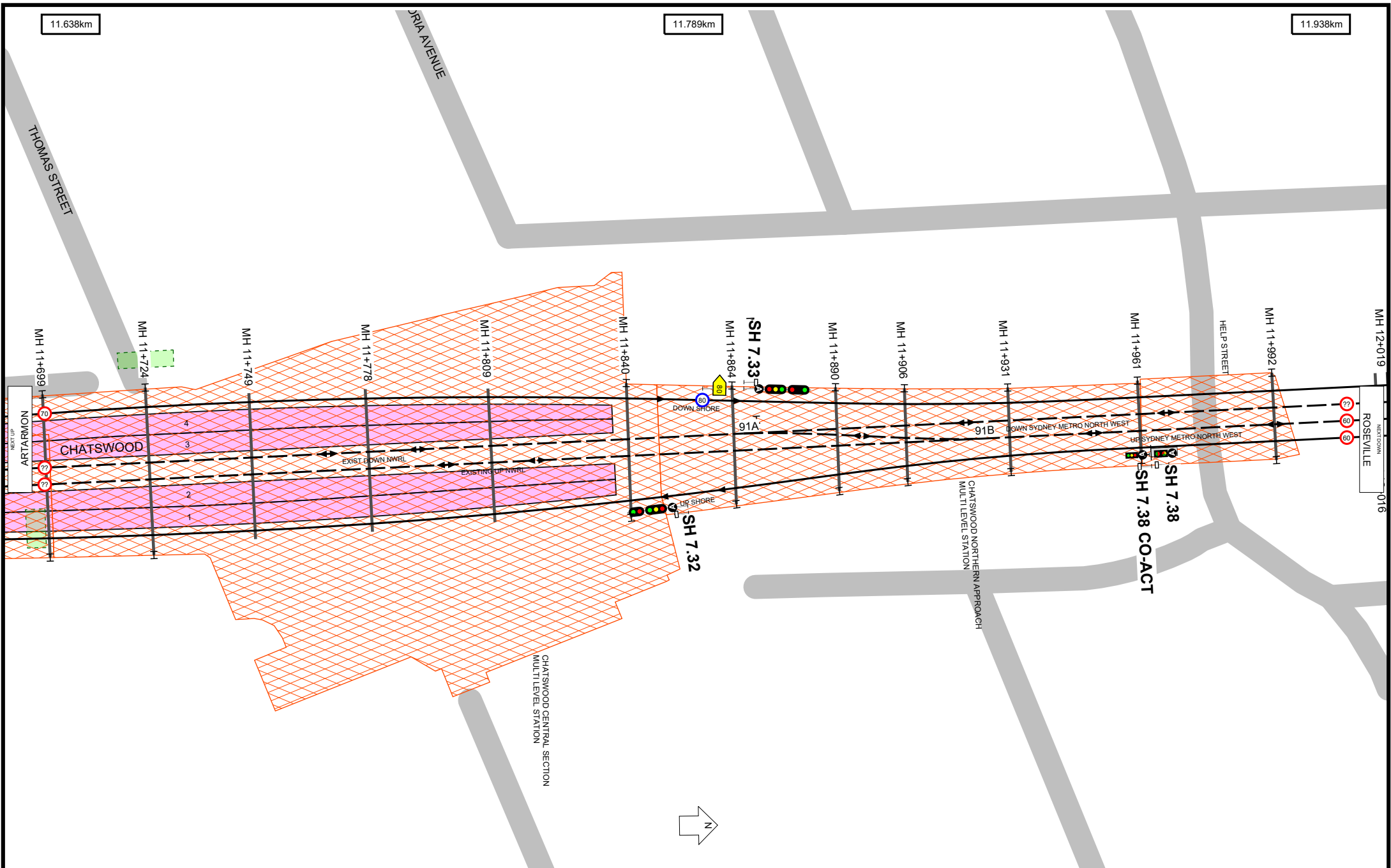

11.638km

11.789km

11.938km



UNCONTROLLED WHEN PRINTED

Data shown here may not have been field verified.
 Do not use for operational purposes without checking against a controlled document.
 For data issues contact GIS.Support@transport.nsw.gov.au



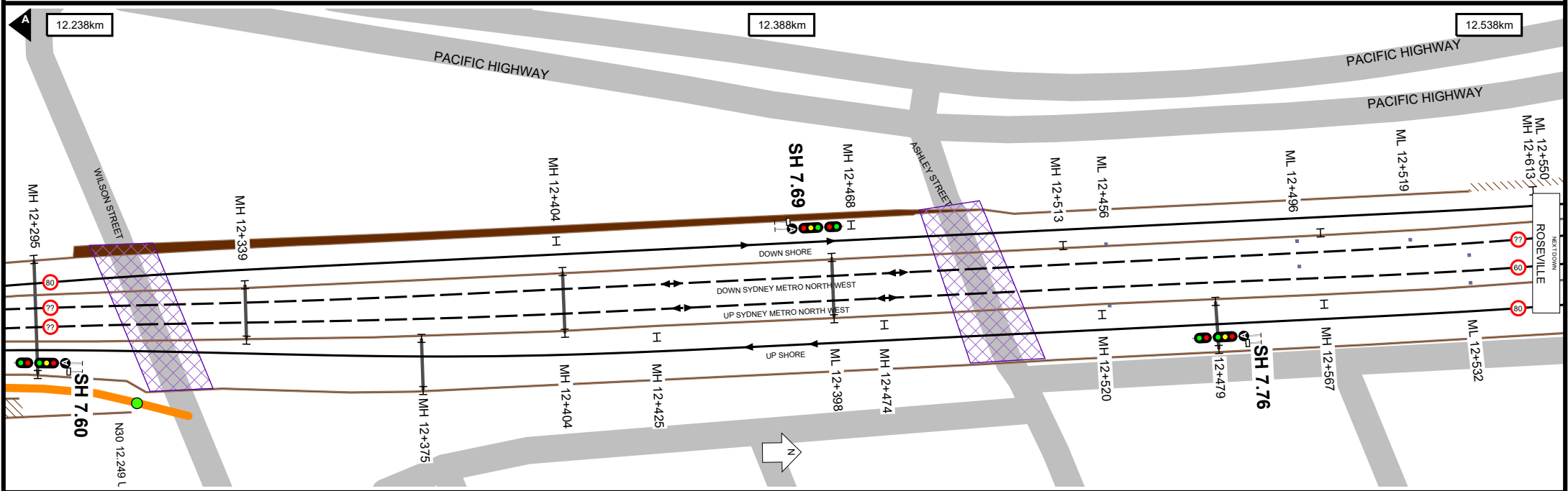
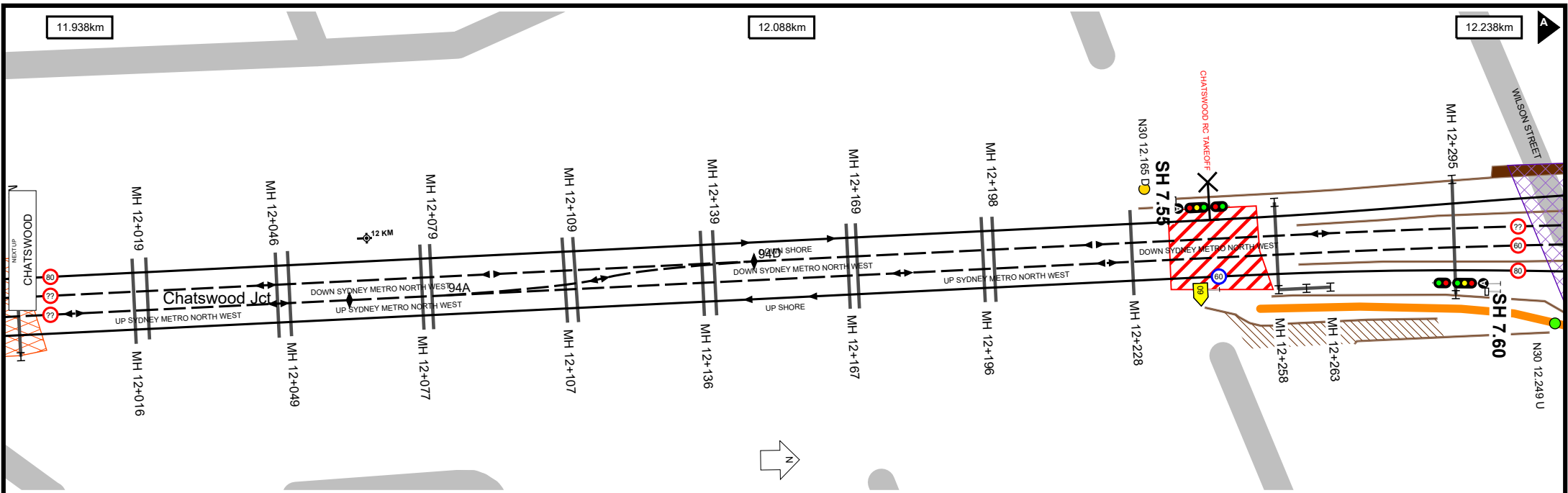

Worksite Protection Planning Diagram
 Contact: rcsp@transport.nsw.gov.au

Transport for NSW

UNCONTROLLED WHEN PRINTED

Data shown here may not have been field verified.
 Do not use for operational purposes without checking against a controlled document.
 For data issues contact GIS.Support@transport.nsw.gov.au

TITLE: **North Shore Line - Wynyard to Hornsby - N30**
 Page range 11.938-12.538km

SCALE:

A4
 19/12/2023
 22

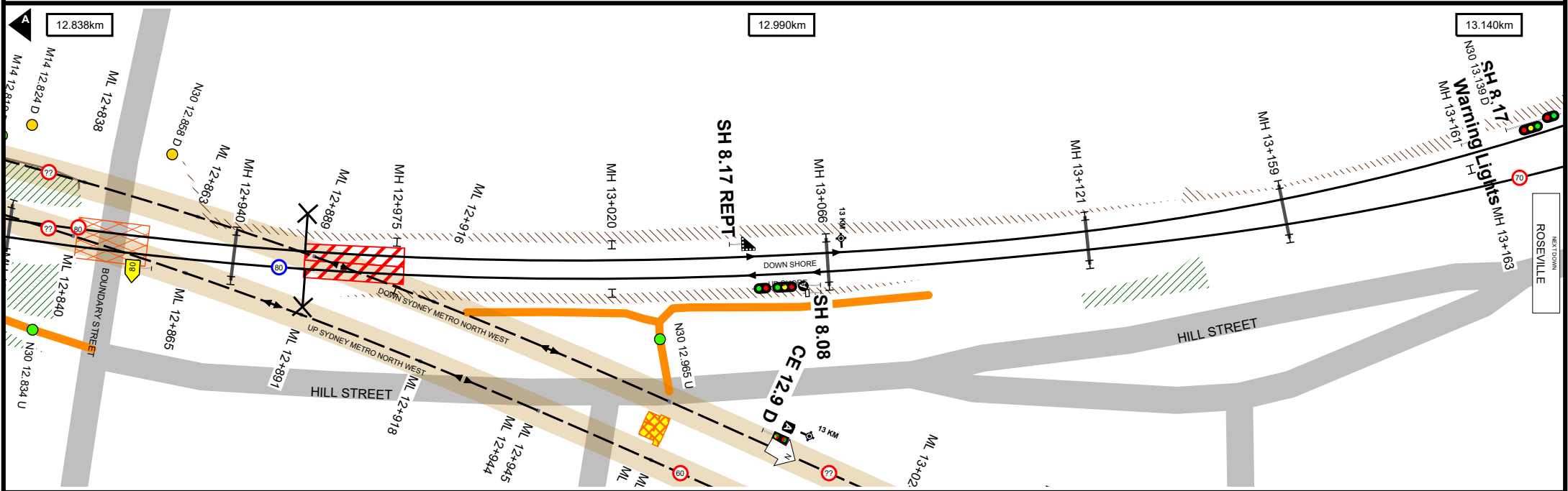
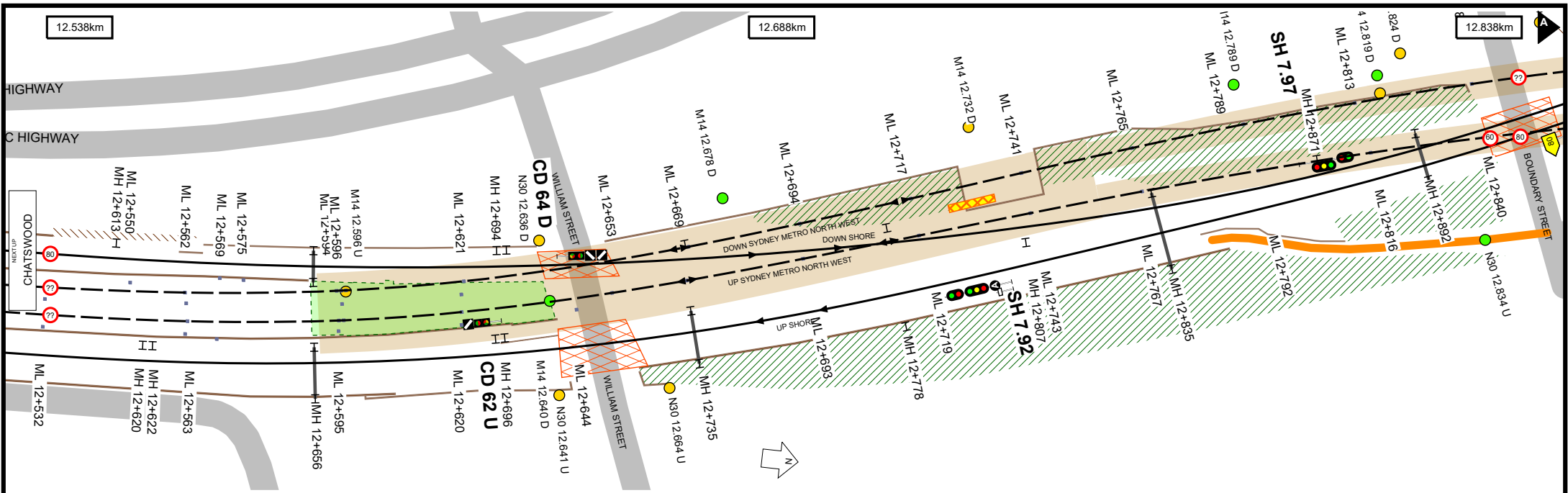

Worksite Protection Planning Diagram
 Contact: rcsp@transport.nsw.gov.au



Transport for NSW

UNCONTROLLED WHEN PRINTED

Data shown here may not have been field verified.
 Do not use for operational purposes without checking against a controlled document.
 For data issues contact GIS.Support@transport.nsw.gov.au

TITLE: **North Shore Line - Wynyard to Hornsby - N30**
 Page range 12.538-13.140km

SCALE: 

A4
 19/12/2023
 23

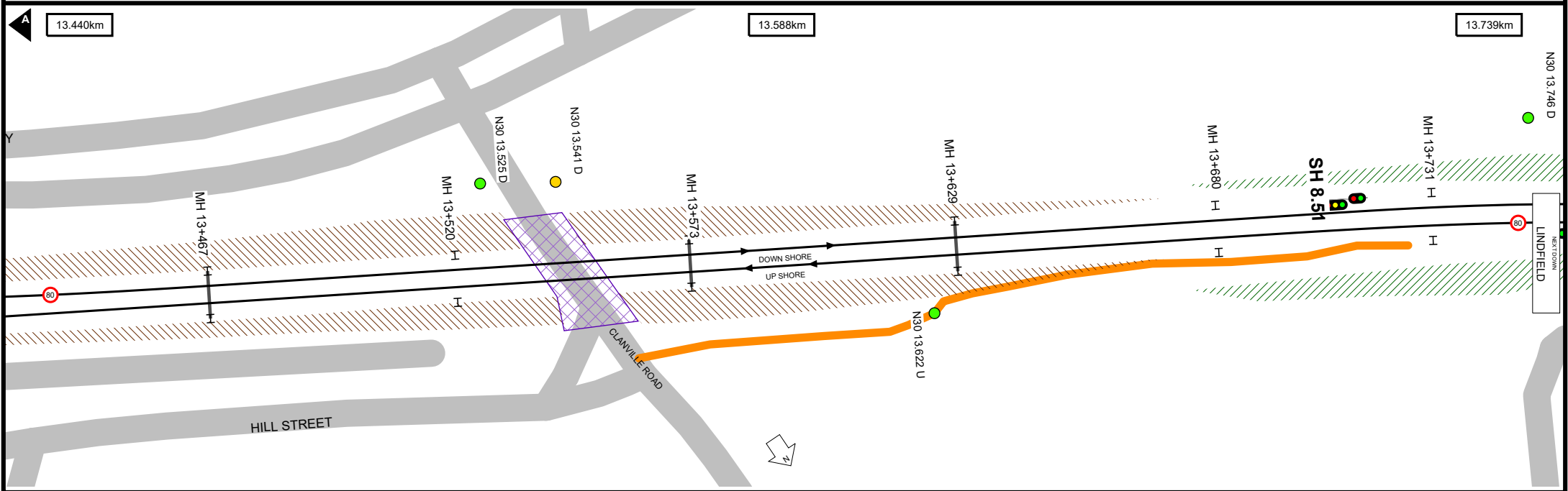
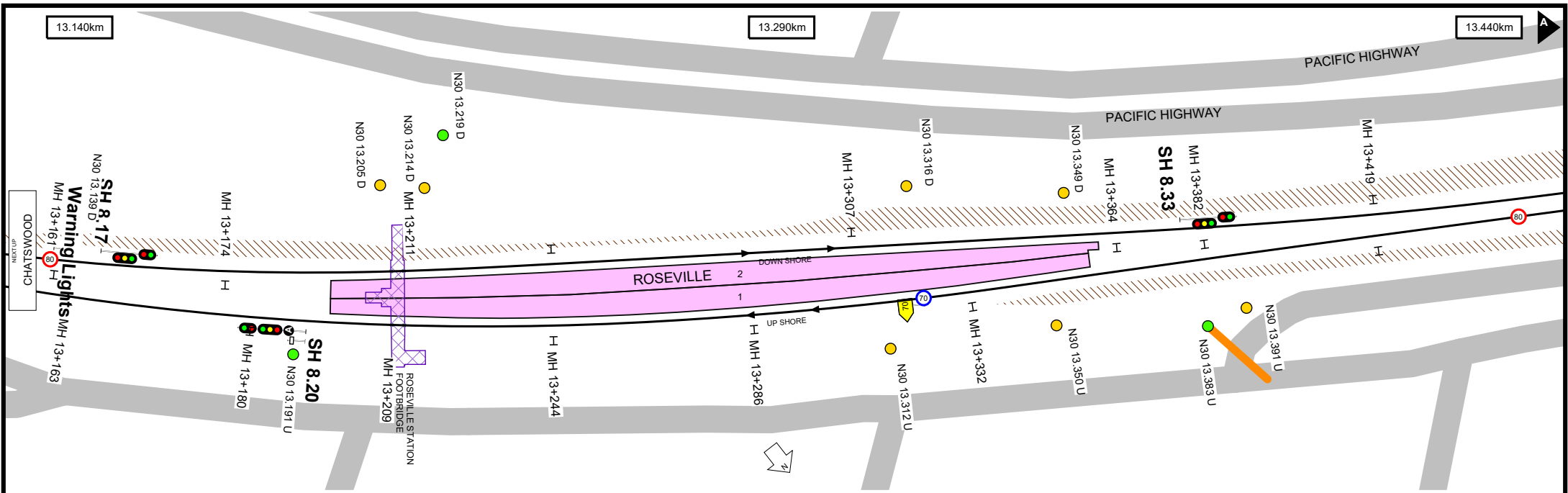

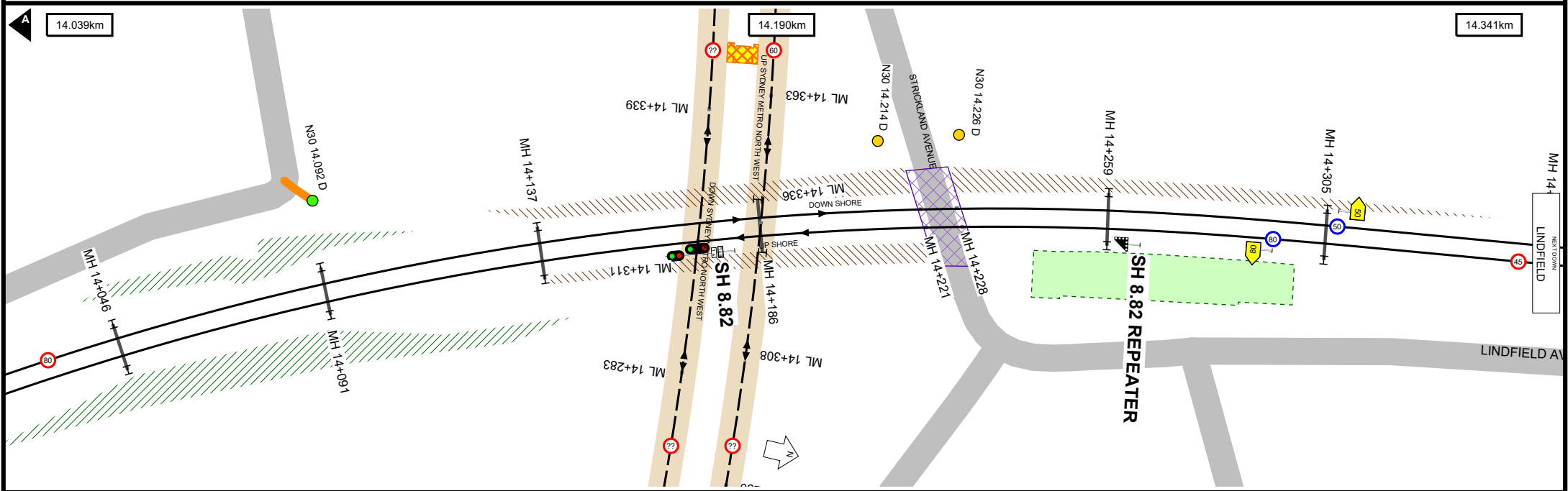
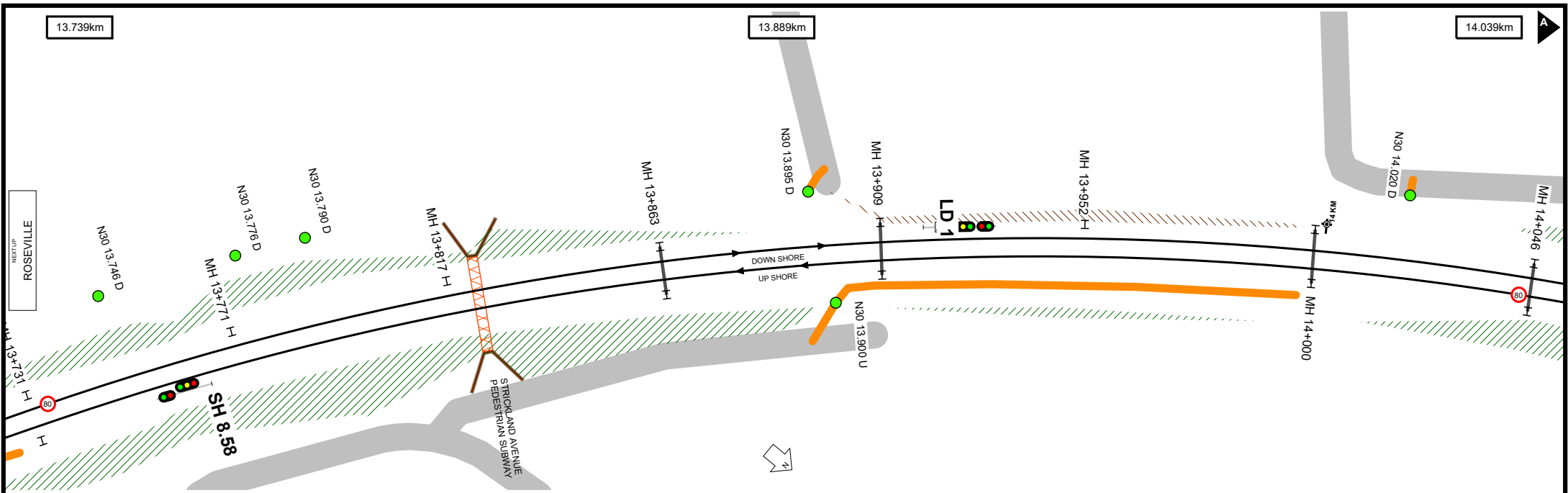

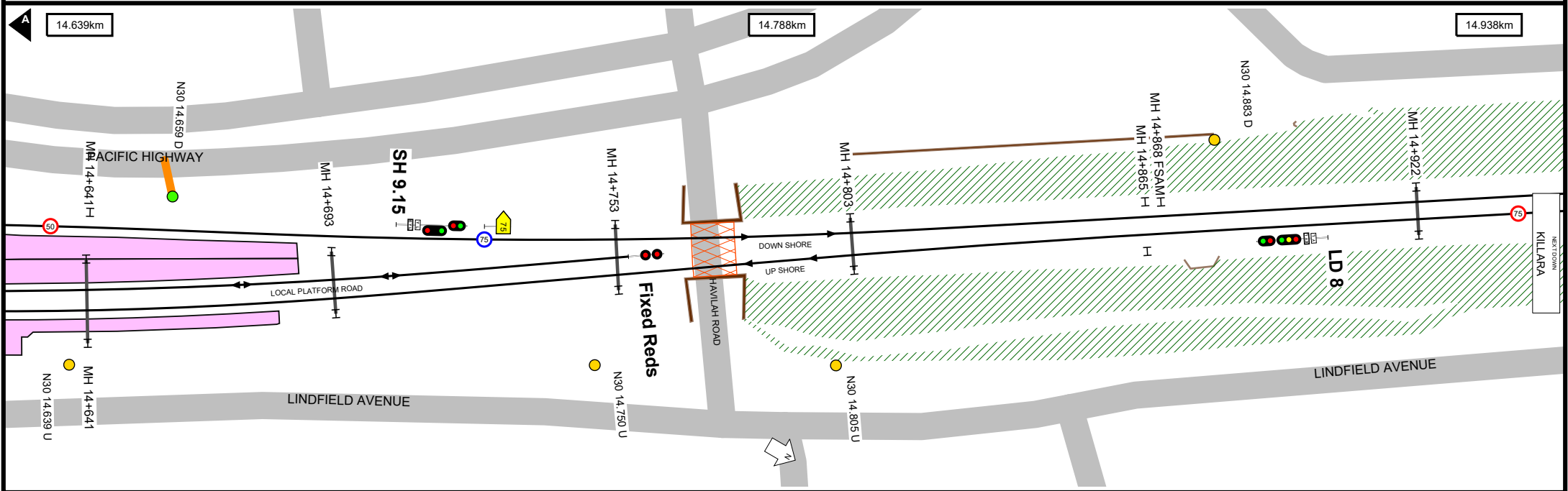
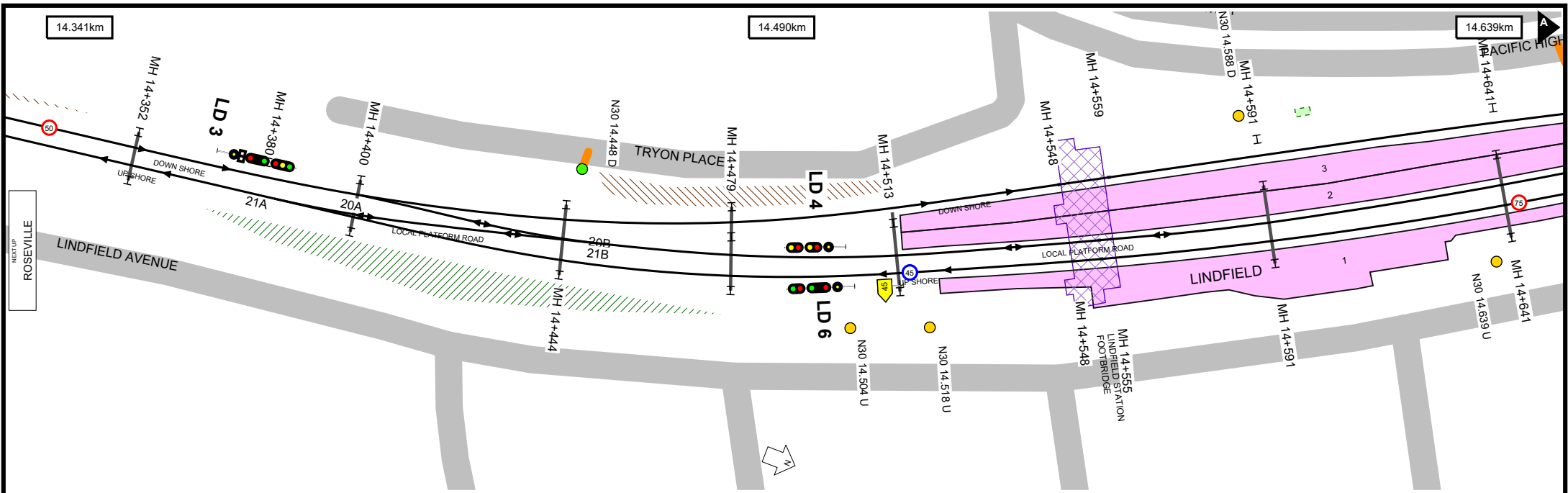

Worksite Protection Planning Diagram
 Contact: rcsp@transport.nsw.gov.au



Transport for NSW

UNCONTROLLED WHEN PRINTED

Data shown here may not have been field verified.
 Do not use for operational purposes without checking against a controlled document.
 For data issues contact GIS.Support@transport.nsw.gov.au

TITLE: **North Shore Line - Wynyard to Hornsby - N30**
 Page range 14.341-14.938km

SCALE: 

A4
 19/12/2023
 26

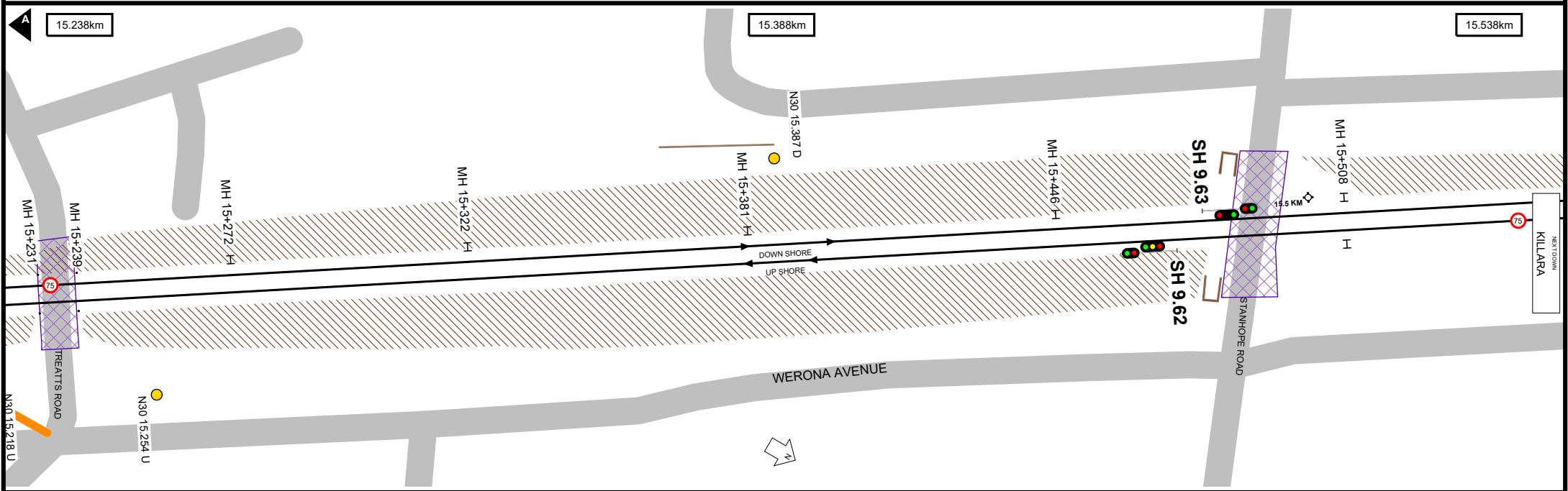
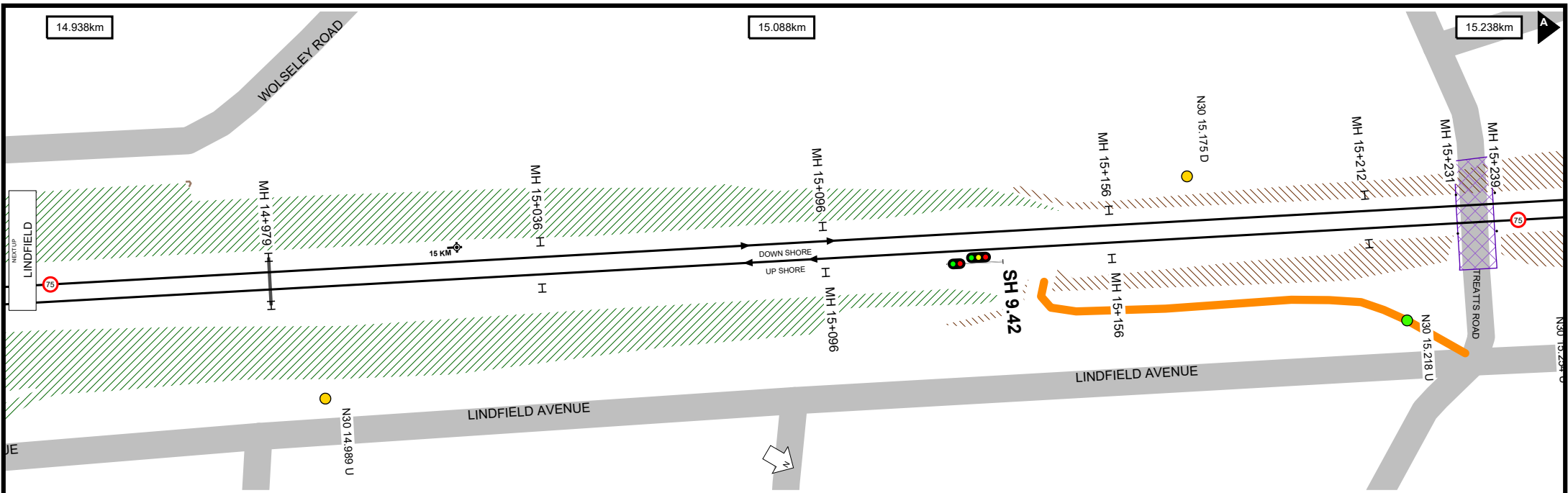

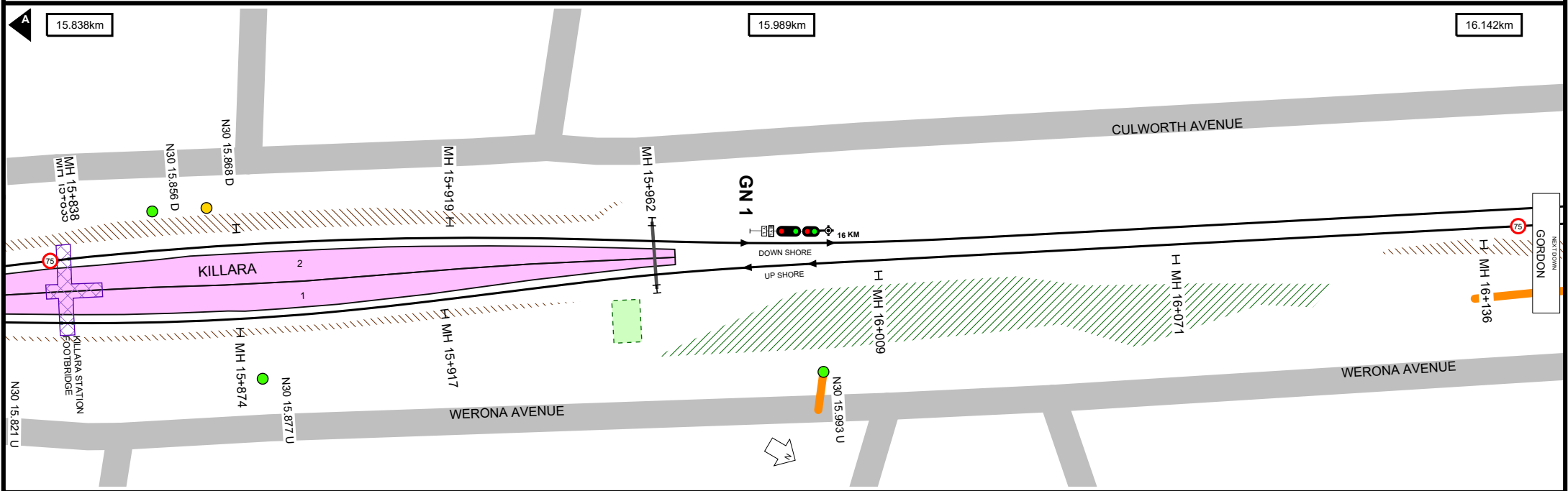
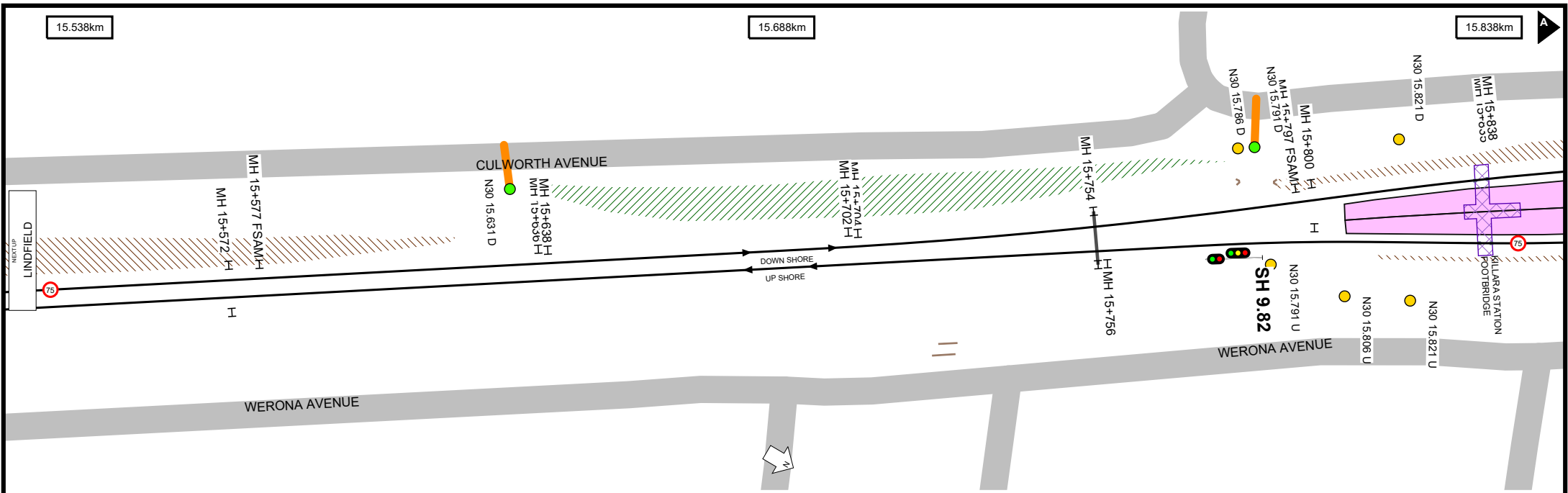

Worksite Protection Planning Diagram
 Contact: rcsp@transport.nsw.gov.au

Transport for NSW

UNCONTROLLED WHEN PRINTED

Data shown here may not have been field verified.
 Do not use for operational purposes without checking against a controlled document.
 For data issues contact GIS.Support@transport.nsw.gov.au

TITLE: **North Shore Line - Wynyard to Hornsby - N30**
 Page range 15.538-16.142km

SCALE:

A4
 19/12/2023
 28

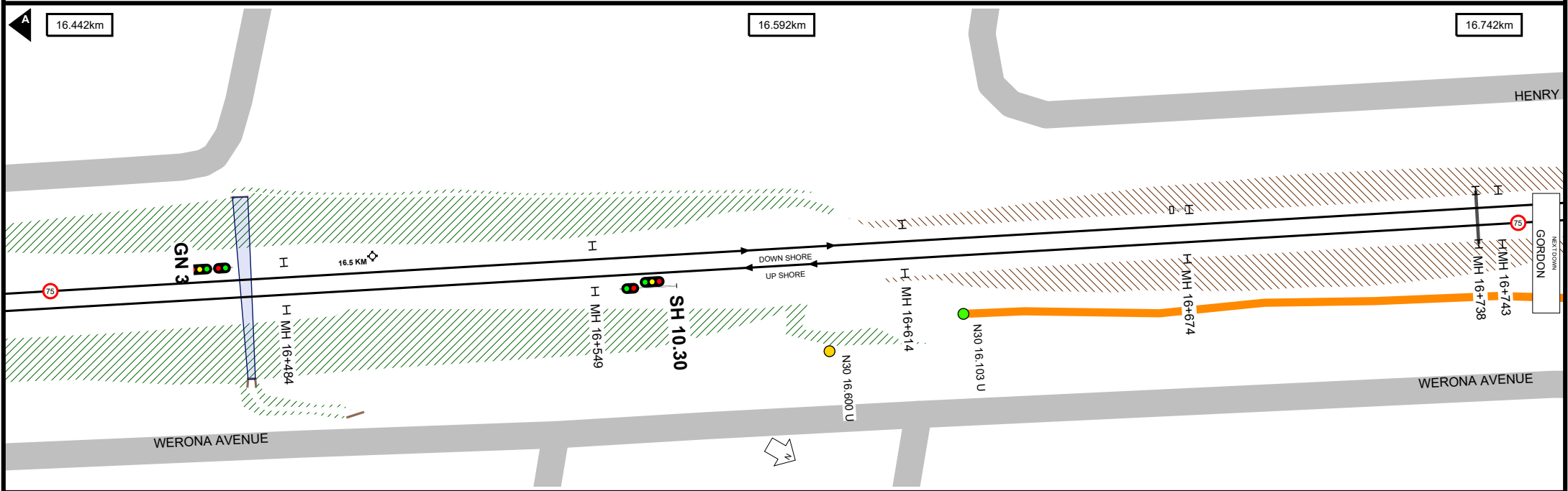
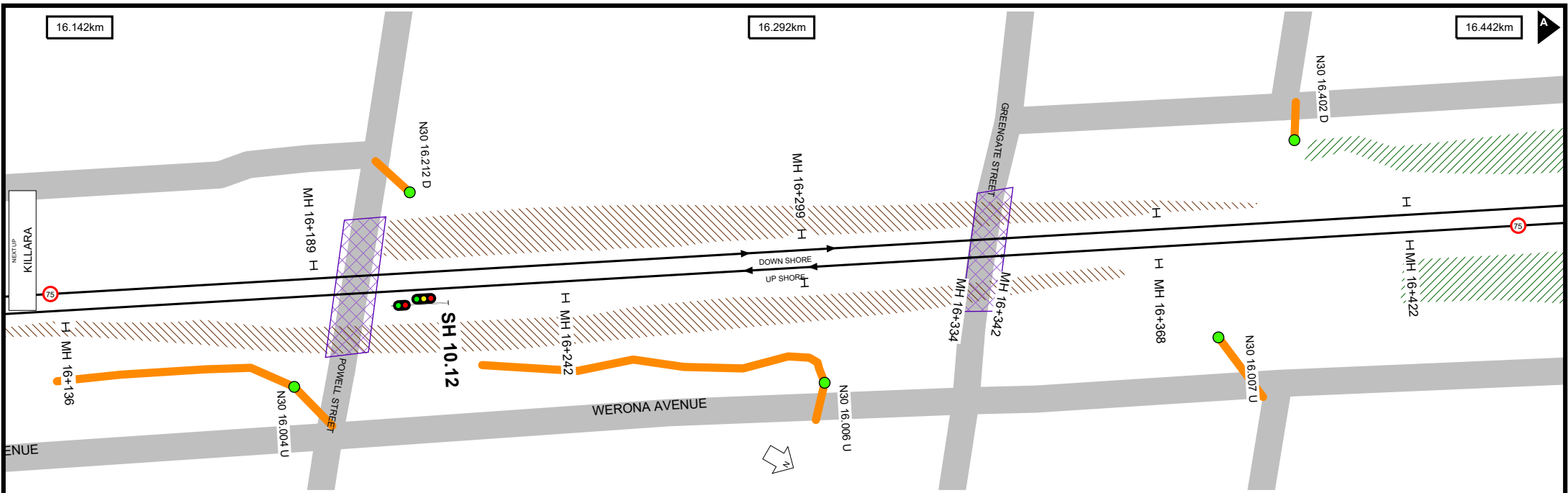

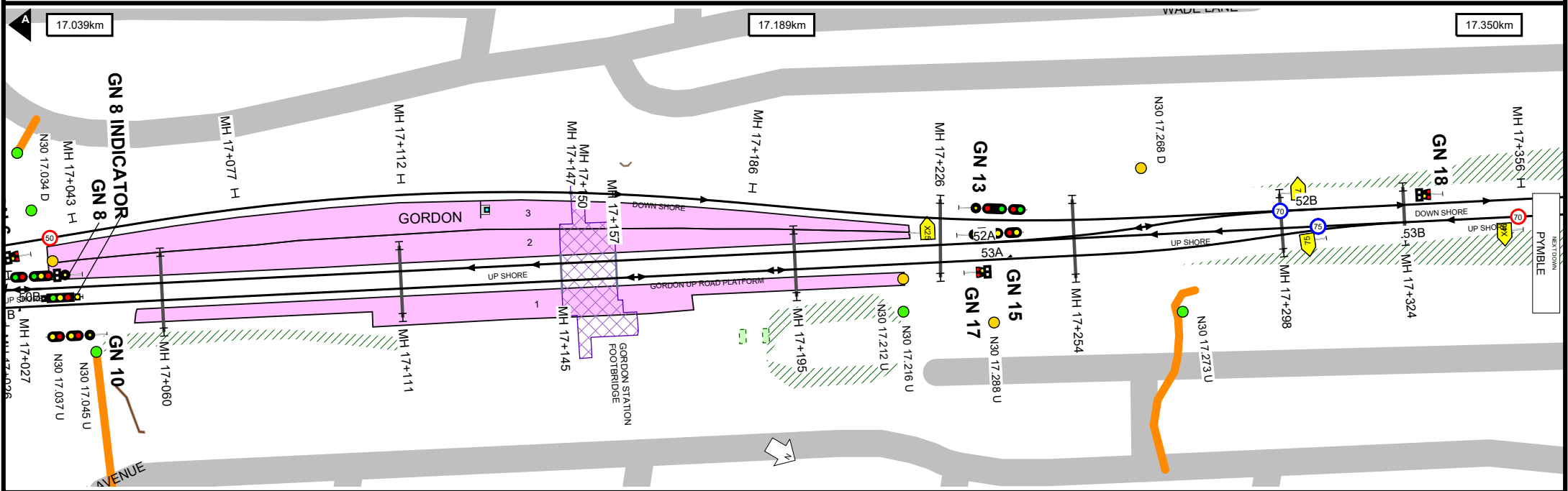
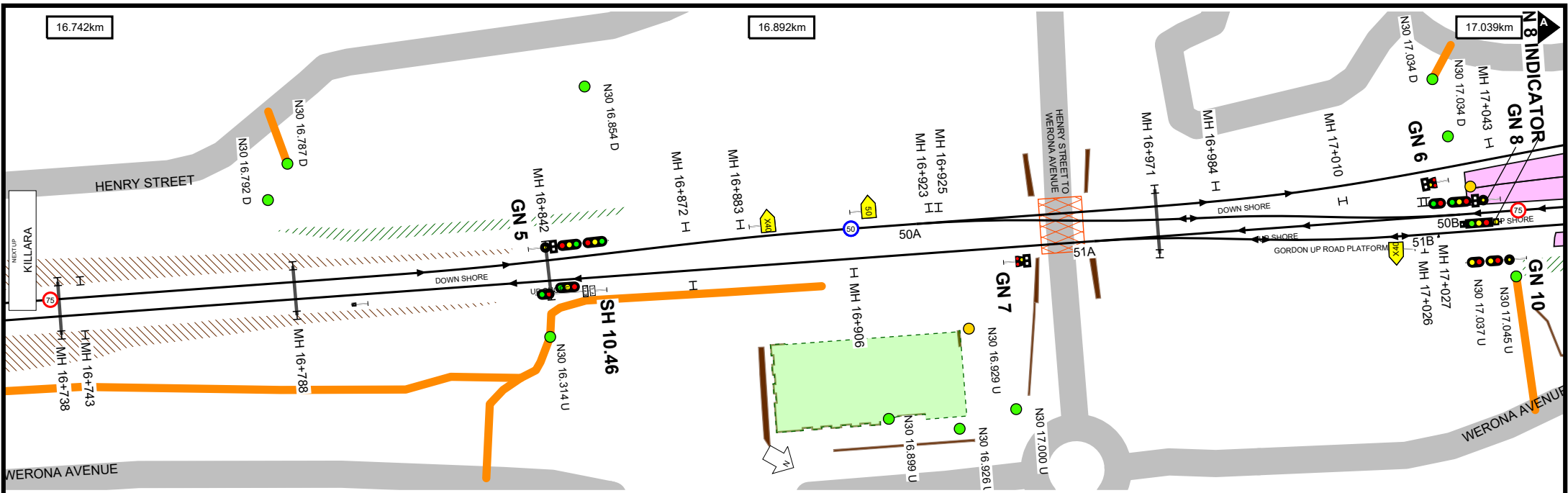

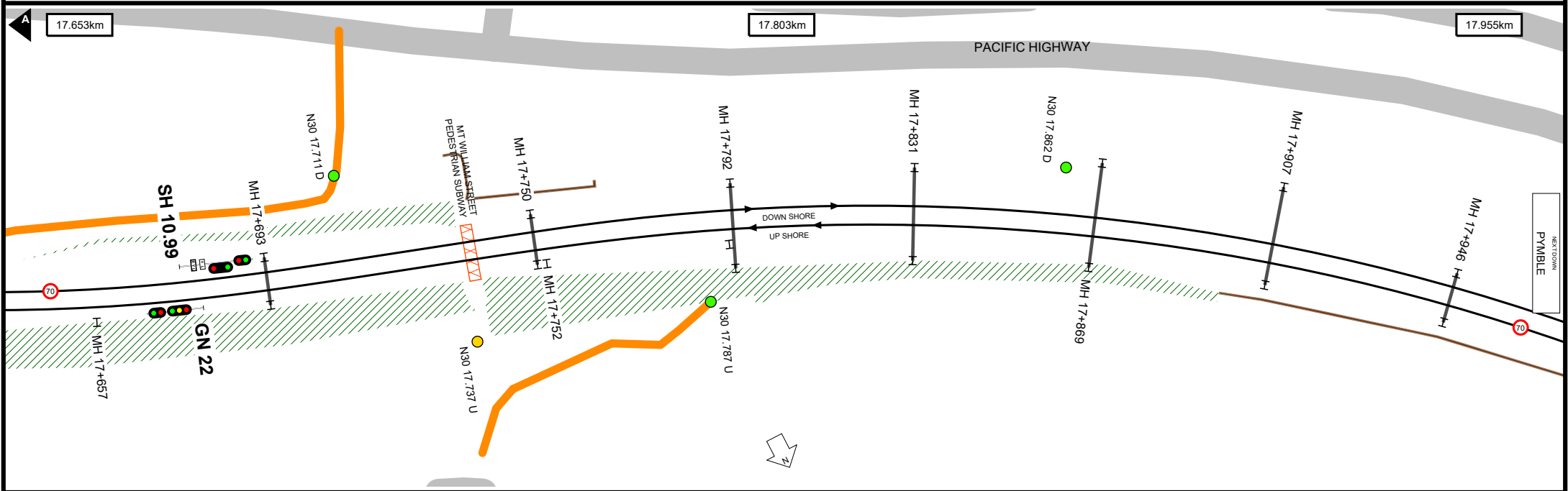
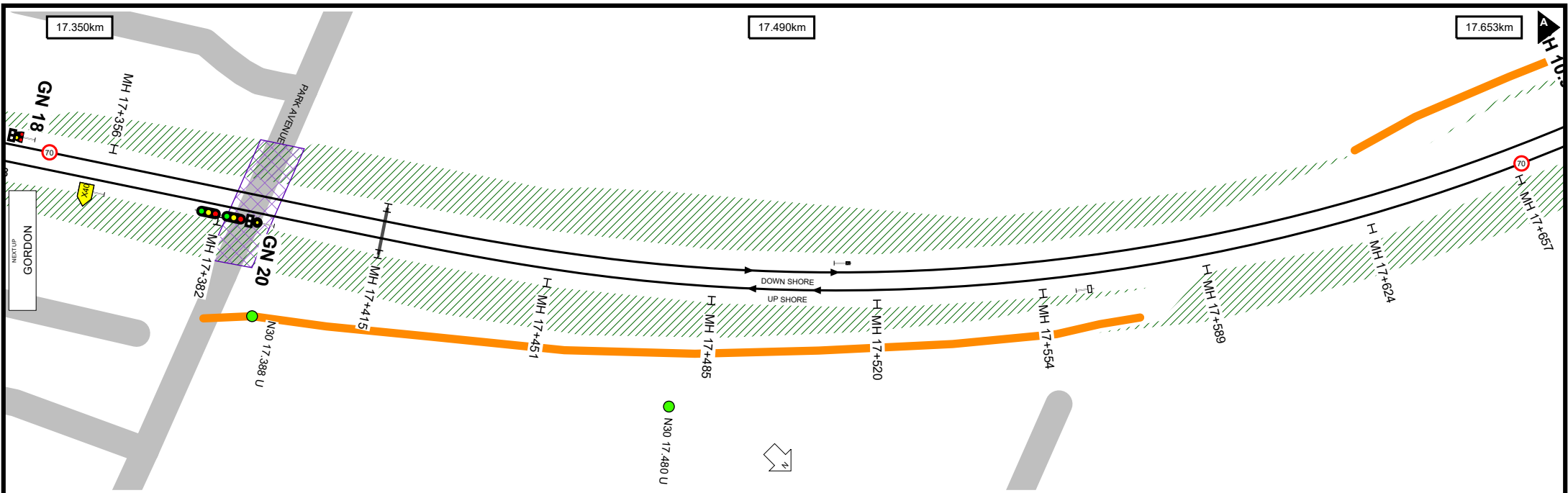

Worksite Protection Planning Diagram
 Contact: rcsp@transport.nsw.gov.au



Transport for NSW

UNCONTROLLED WHEN PRINTED

Data shown here may not have been field verified.
 Do not use for operational purposes without checking against a controlled document.
 For data issues contact GIS.Support@transport.nsw.gov.au

TITLE: **North Shore Line - Wynyard to Hornsby - N30**
 Page range 17.350-17.955km

SCALE: 

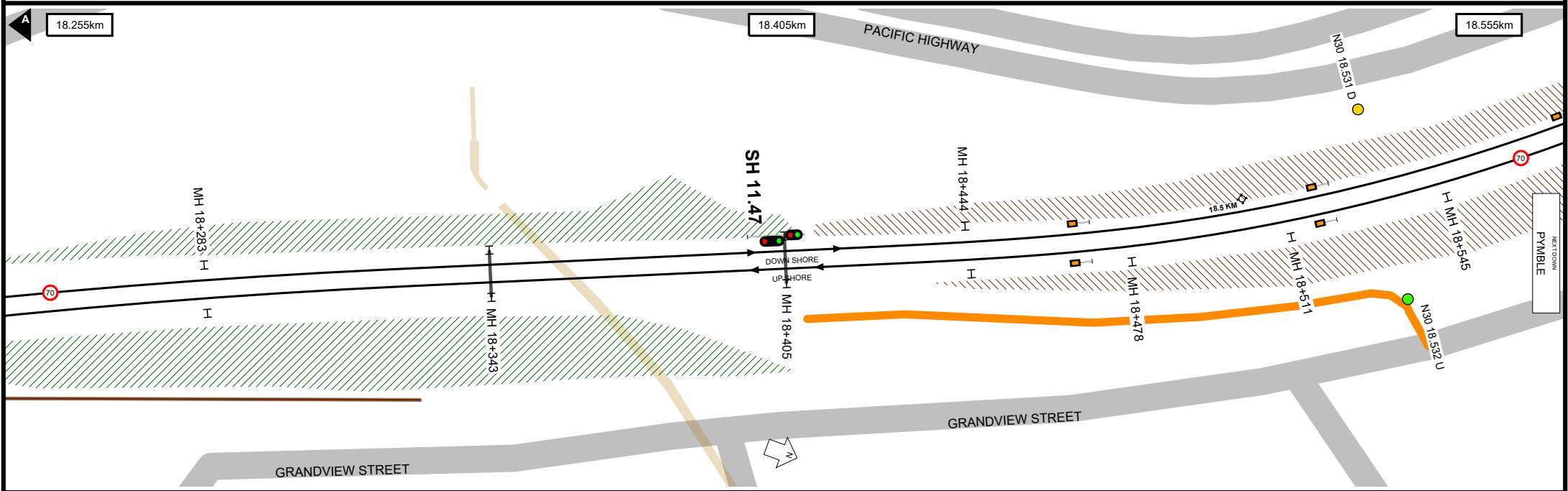
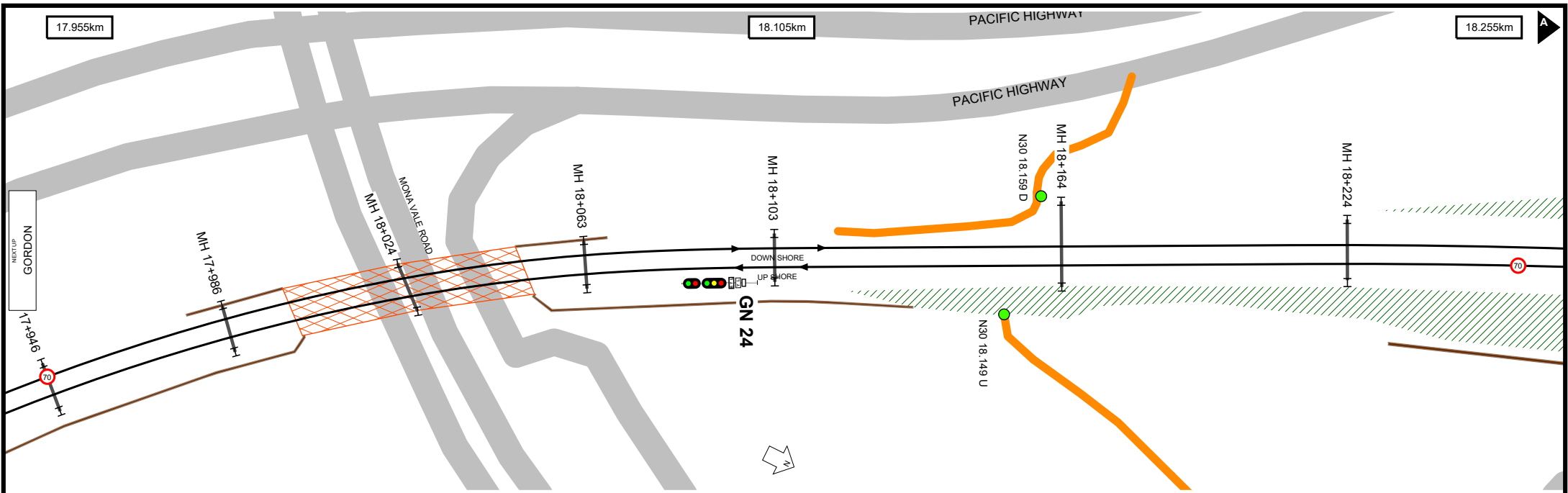

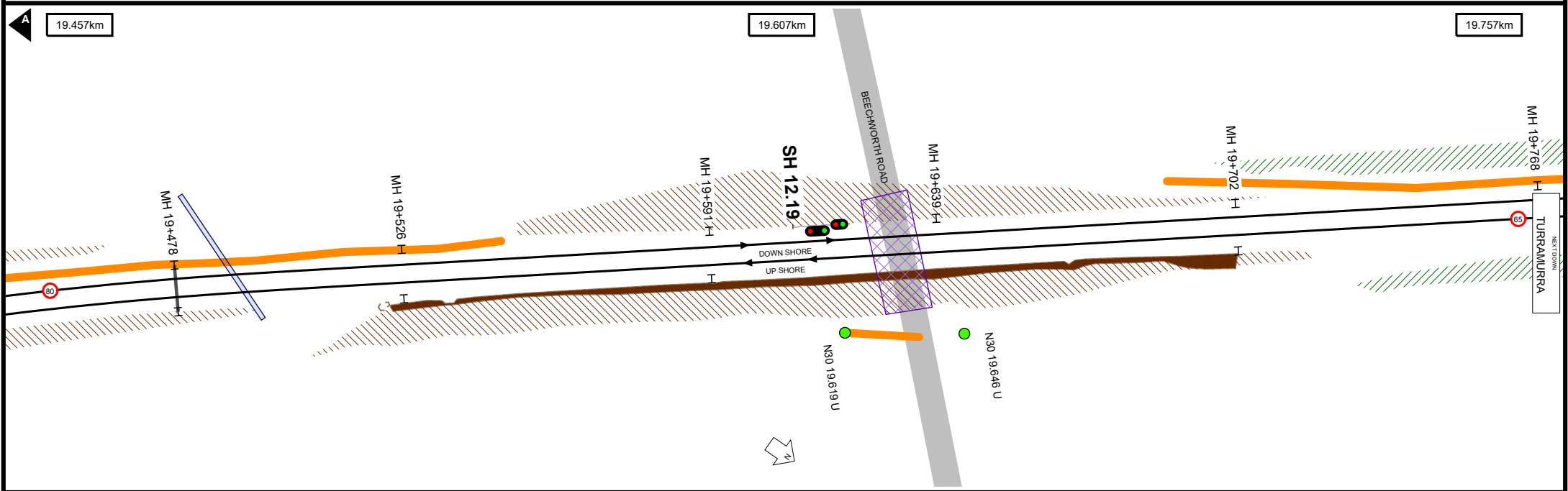
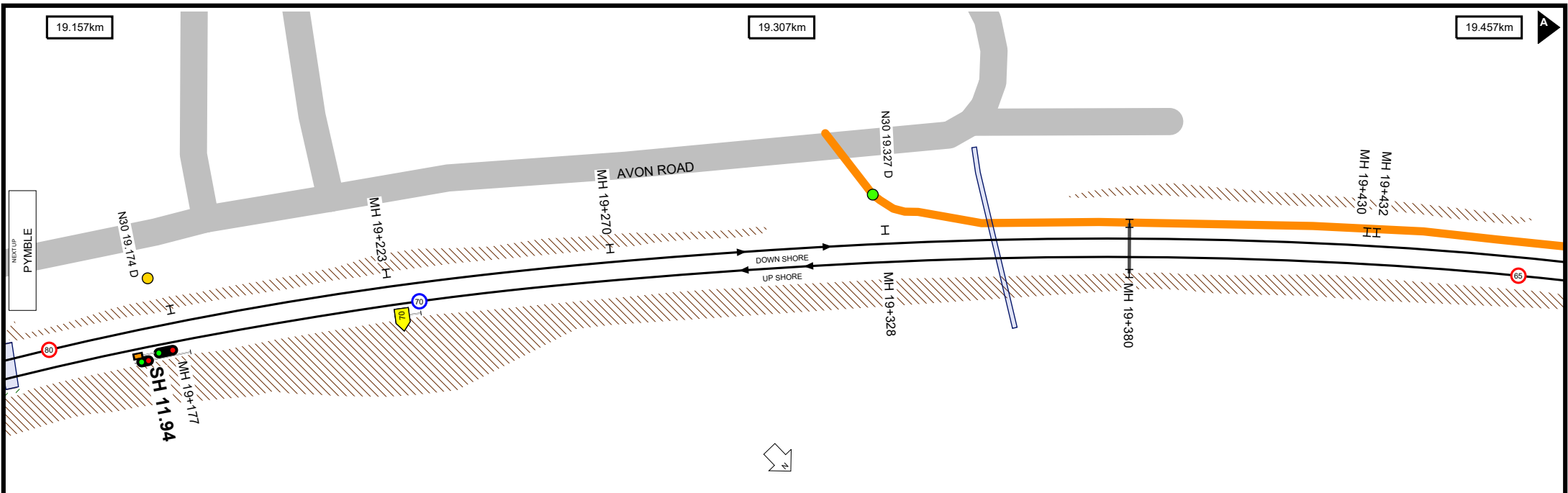

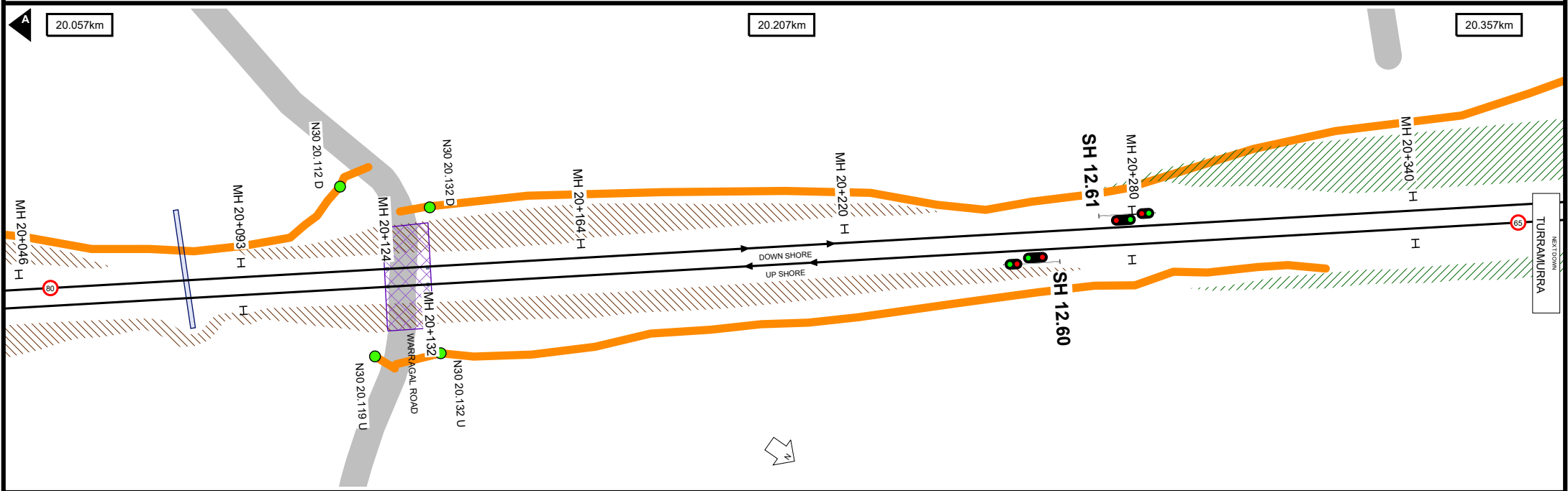
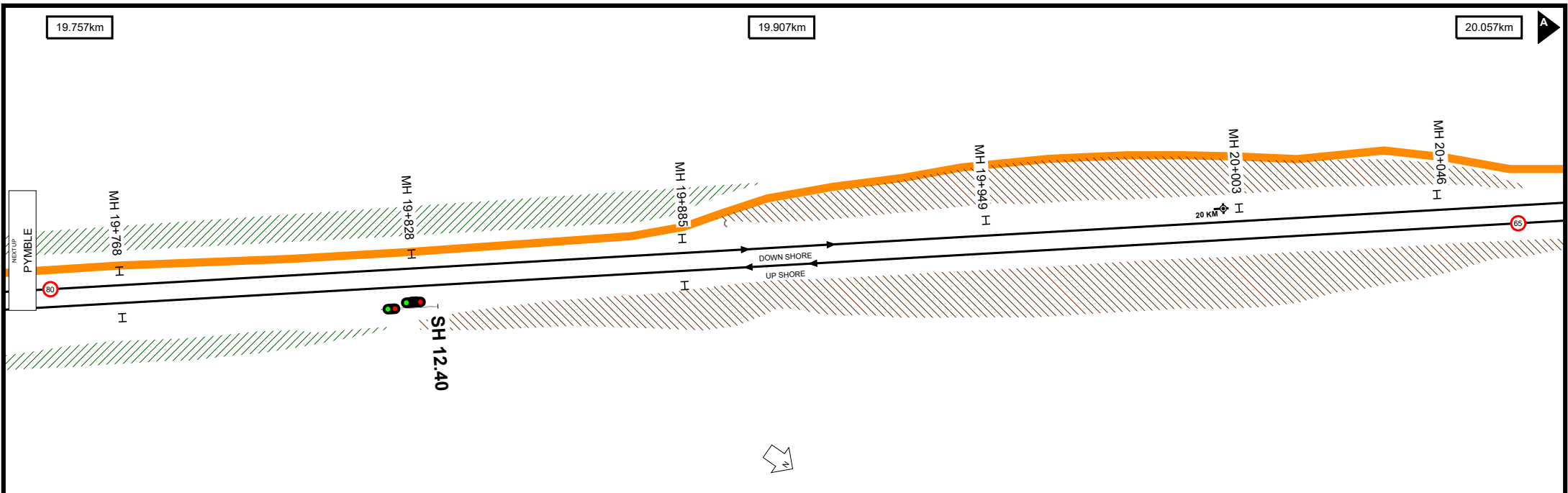

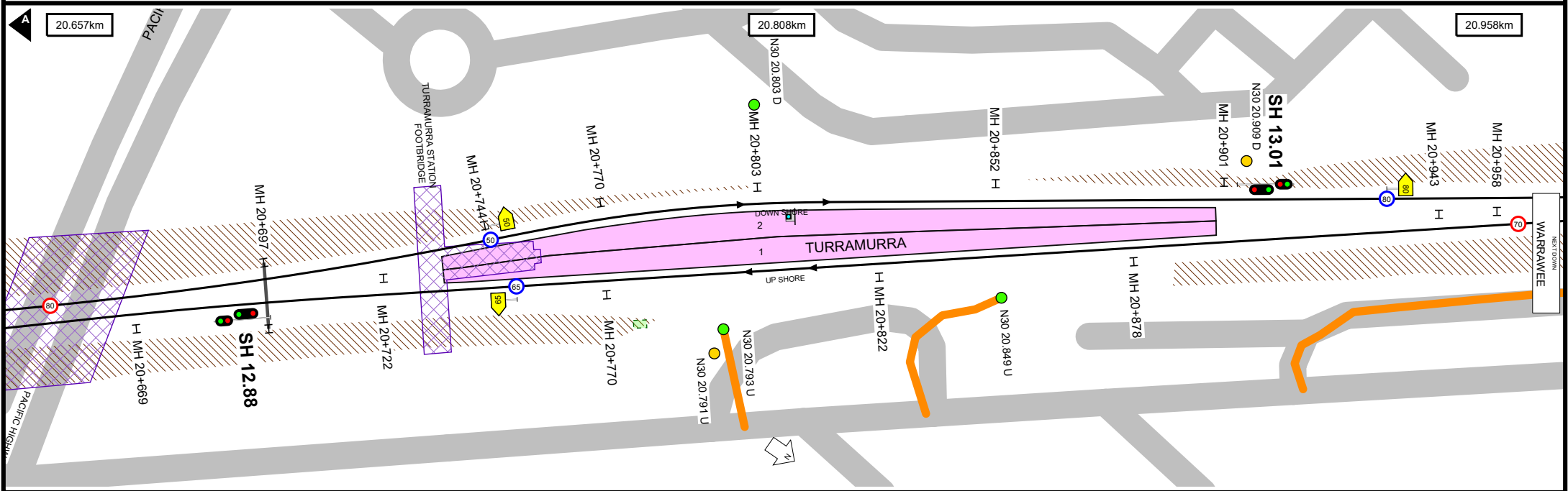
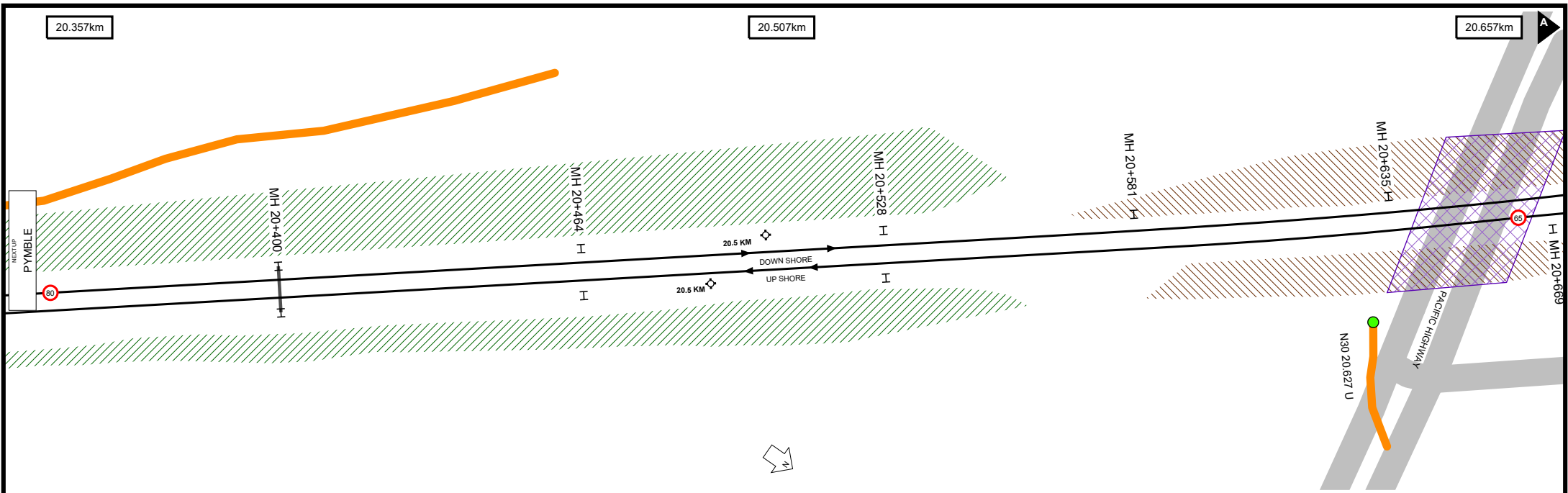

Worksite Protection Planning Diagram
 Contact: rcsp@transport.nsw.gov.au



Transport for NSW

UNCONTROLLED WHEN PRINTED

Data shown here may not have been field verified.
 Do not use for operational purposes without checking against a controlled document.
 For data issues contact GIS.Support@transport.nsw.gov.au

TITLE: North Shore Line - Wynyard to Hornsby - N30
 Page range 20.357-20.958km

SCALE: 

A4
 19/12/2023
36

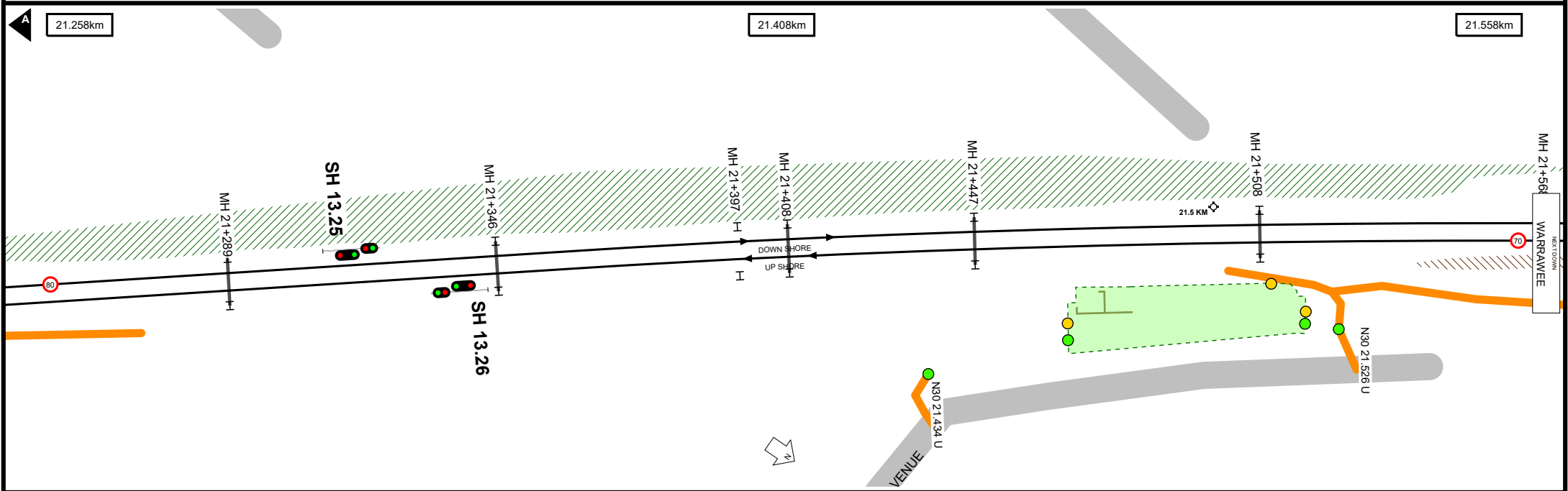
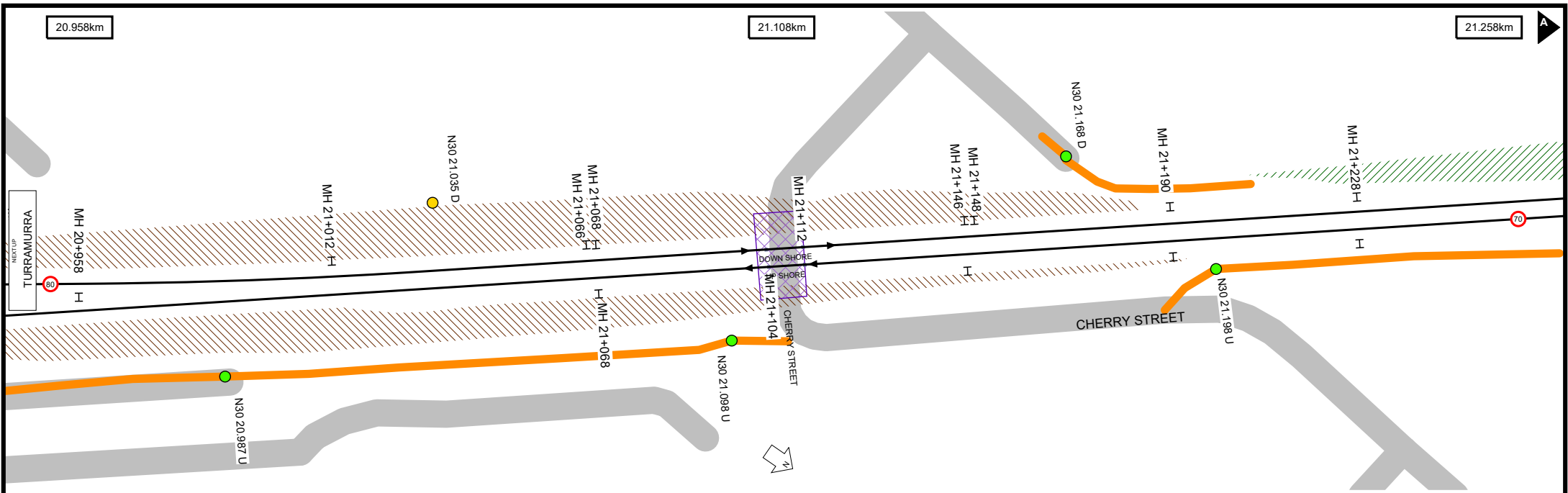

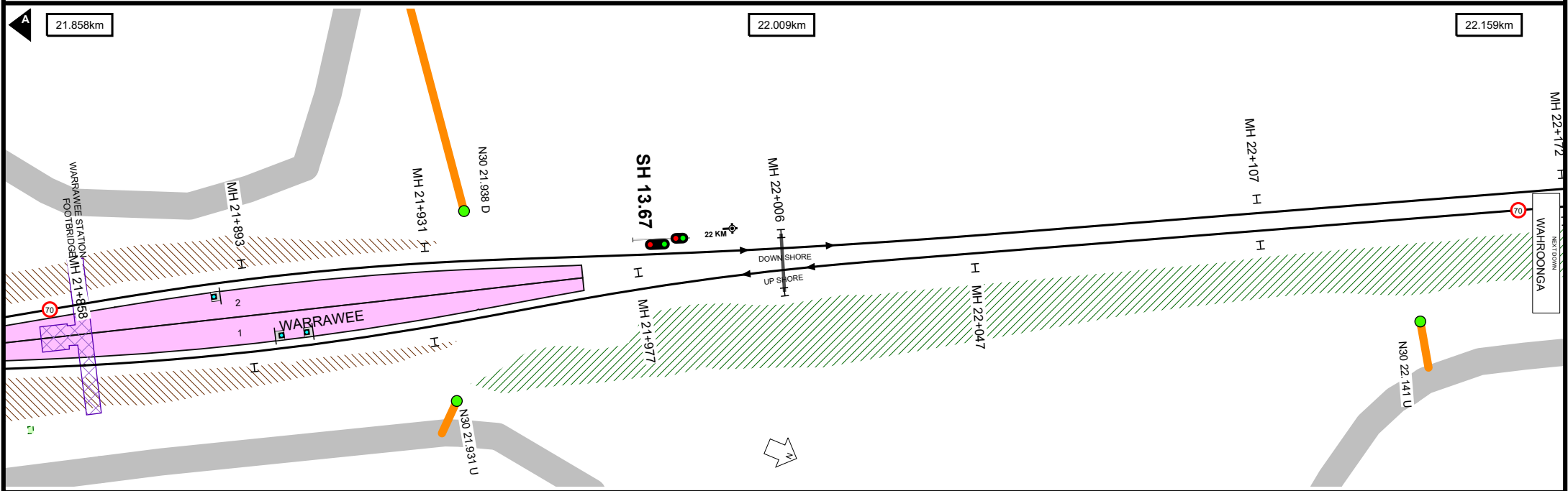
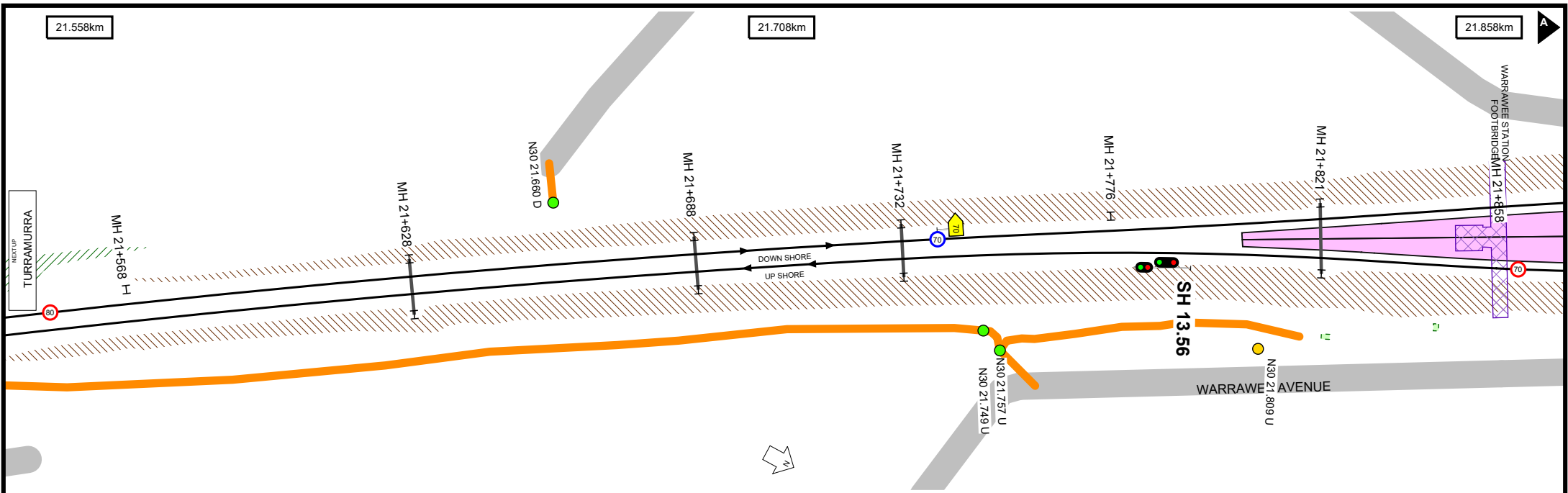

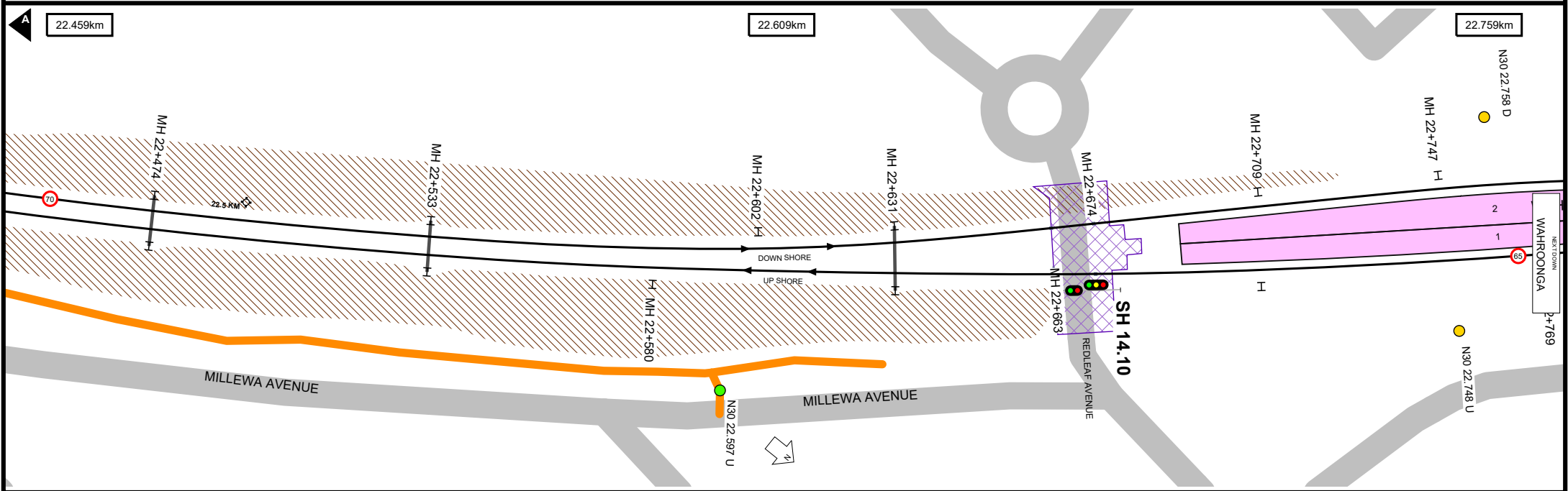
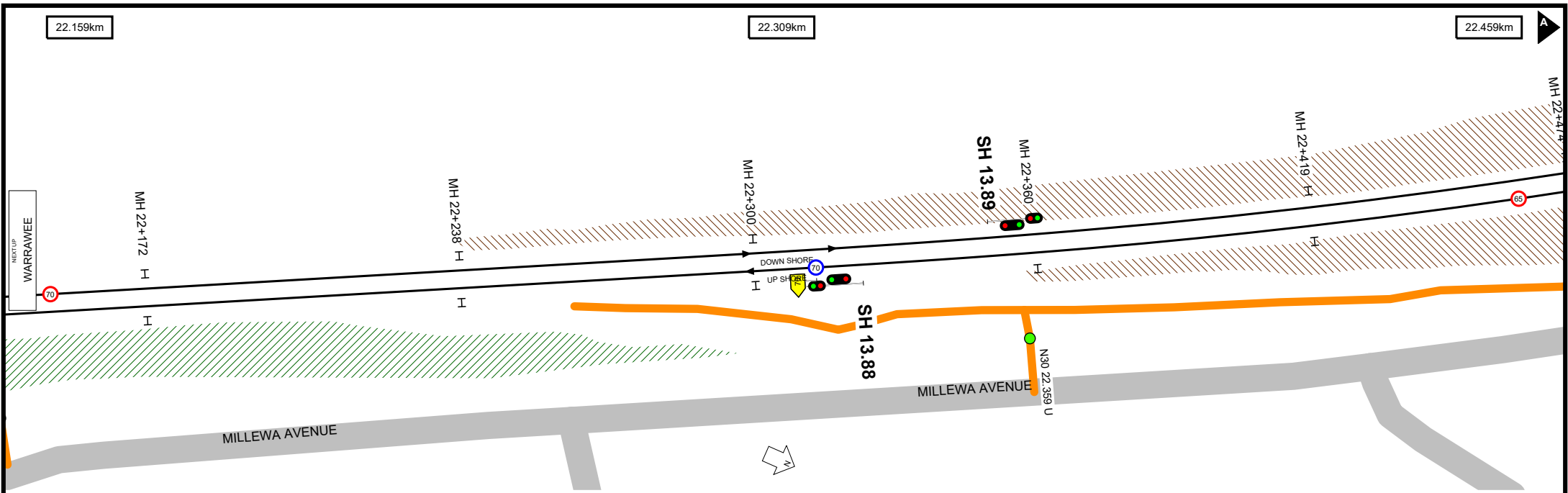

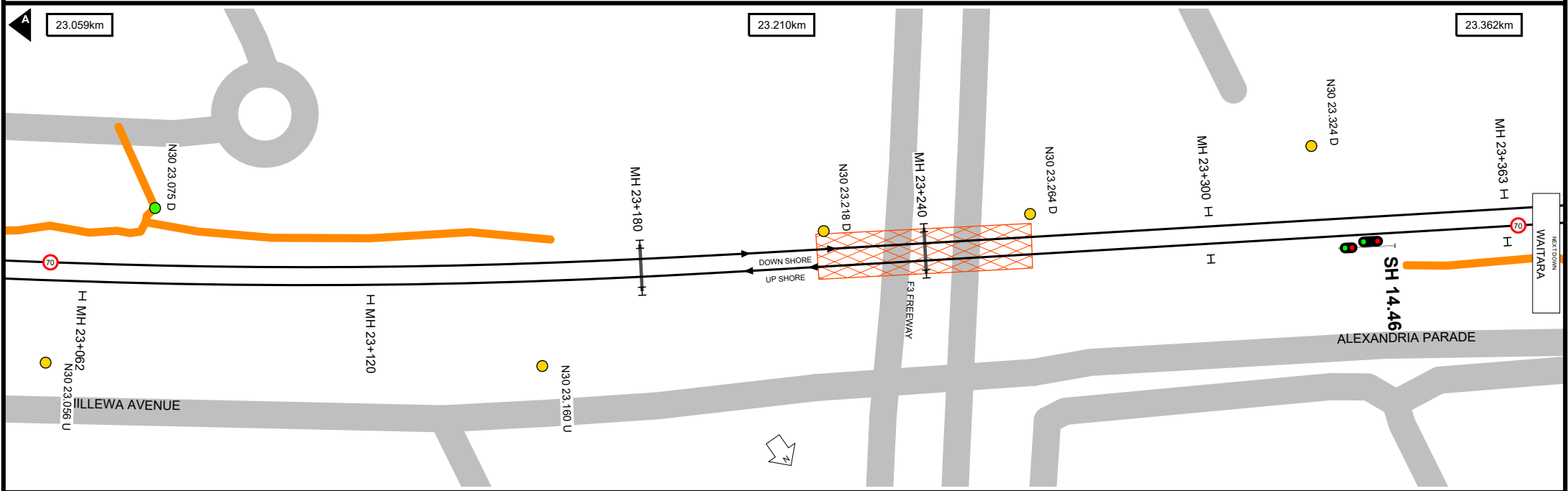
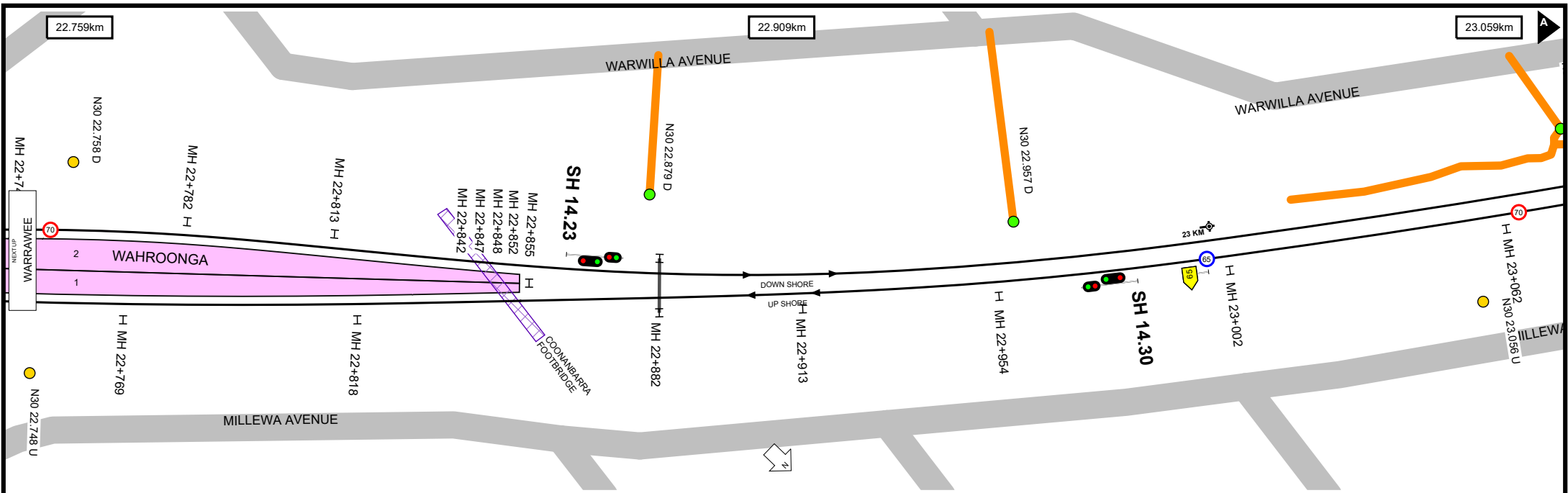

Worksite Protection Planning Diagram
 Contact: rcsp@transport.nsw.gov.au



Transport for NSW

UNCONTROLLED WHEN PRINTED

Data shown here may not have been field verified.
 Do not use for operational purposes without checking against a controlled document.
 For data issues contact GIS.Support@transport.nsw.gov.au

TITLE: North Shore Line - Wynyard to Hornsby - N30
 Page range 22.759-23.362km

SCALE: 

A4
 19/12/2023
40

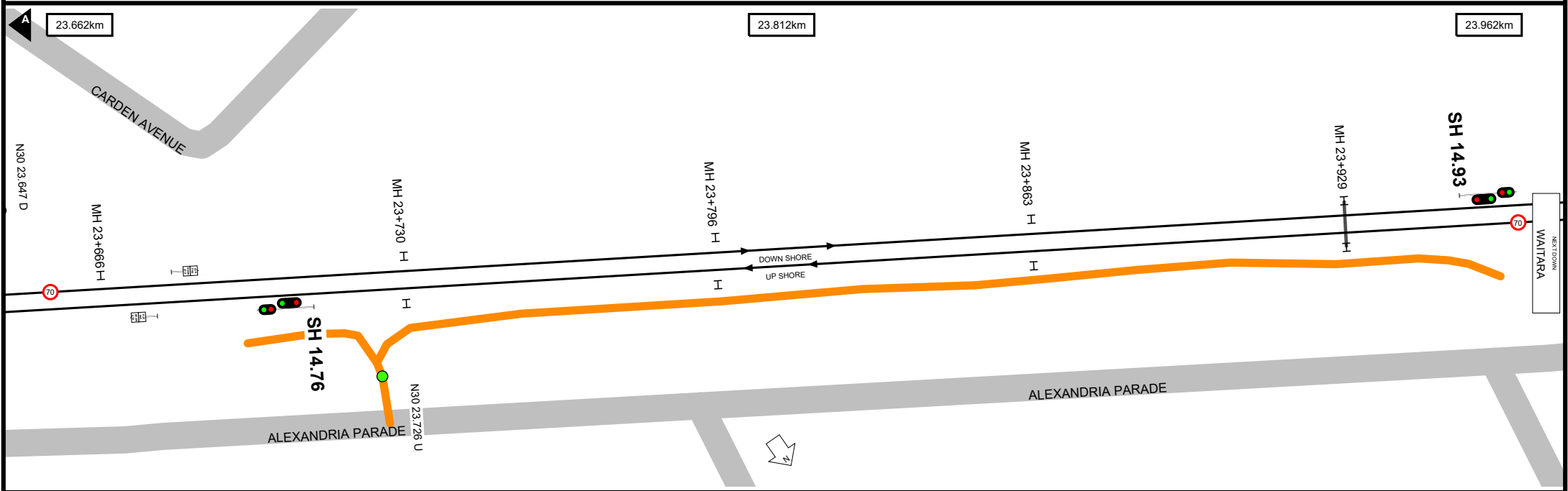
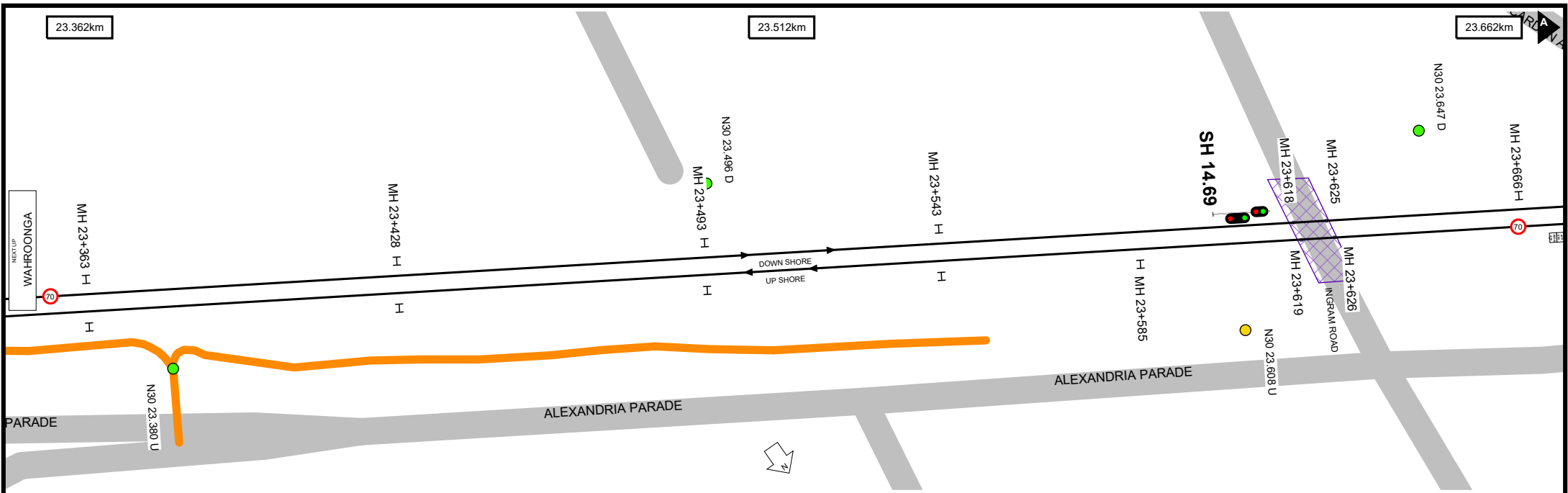

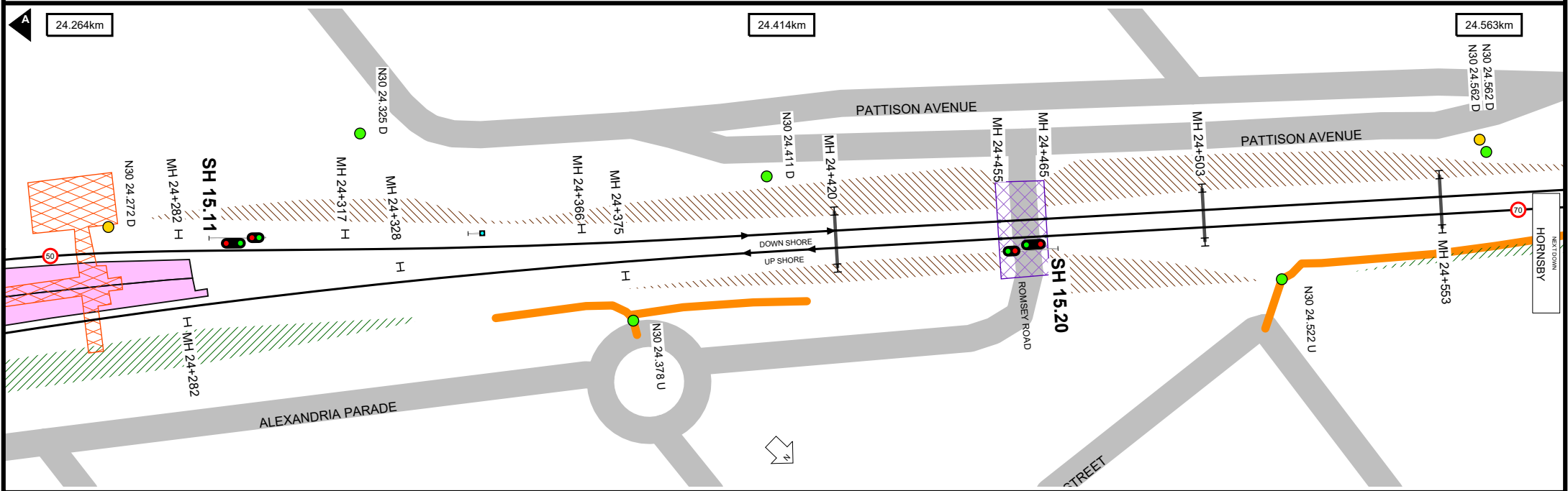
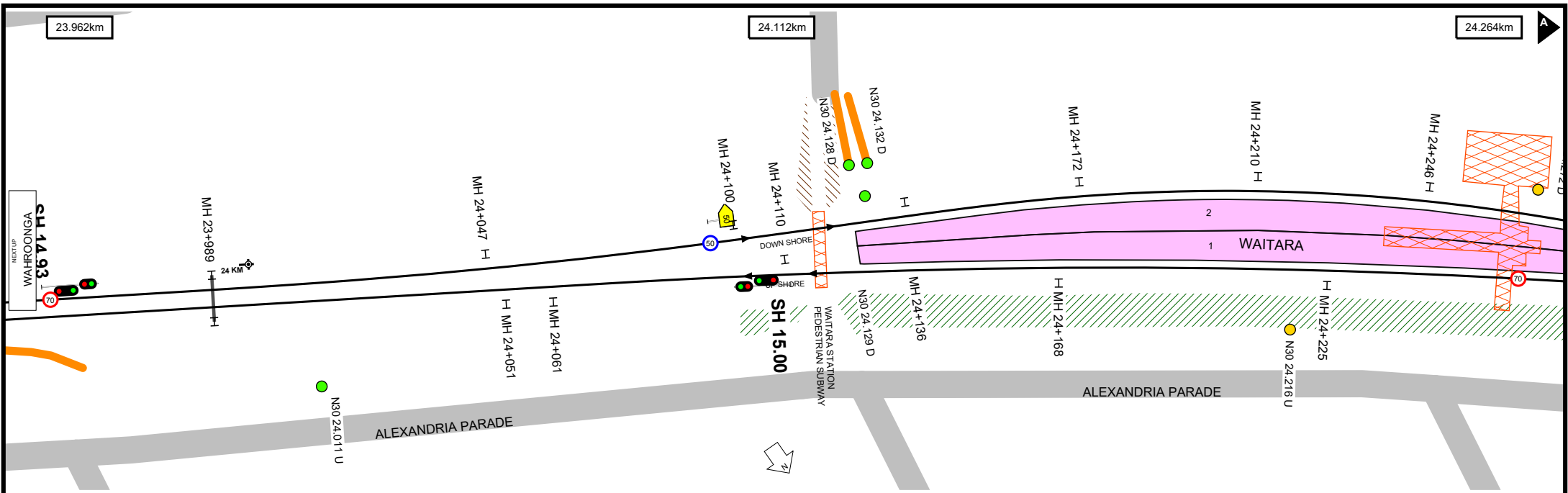

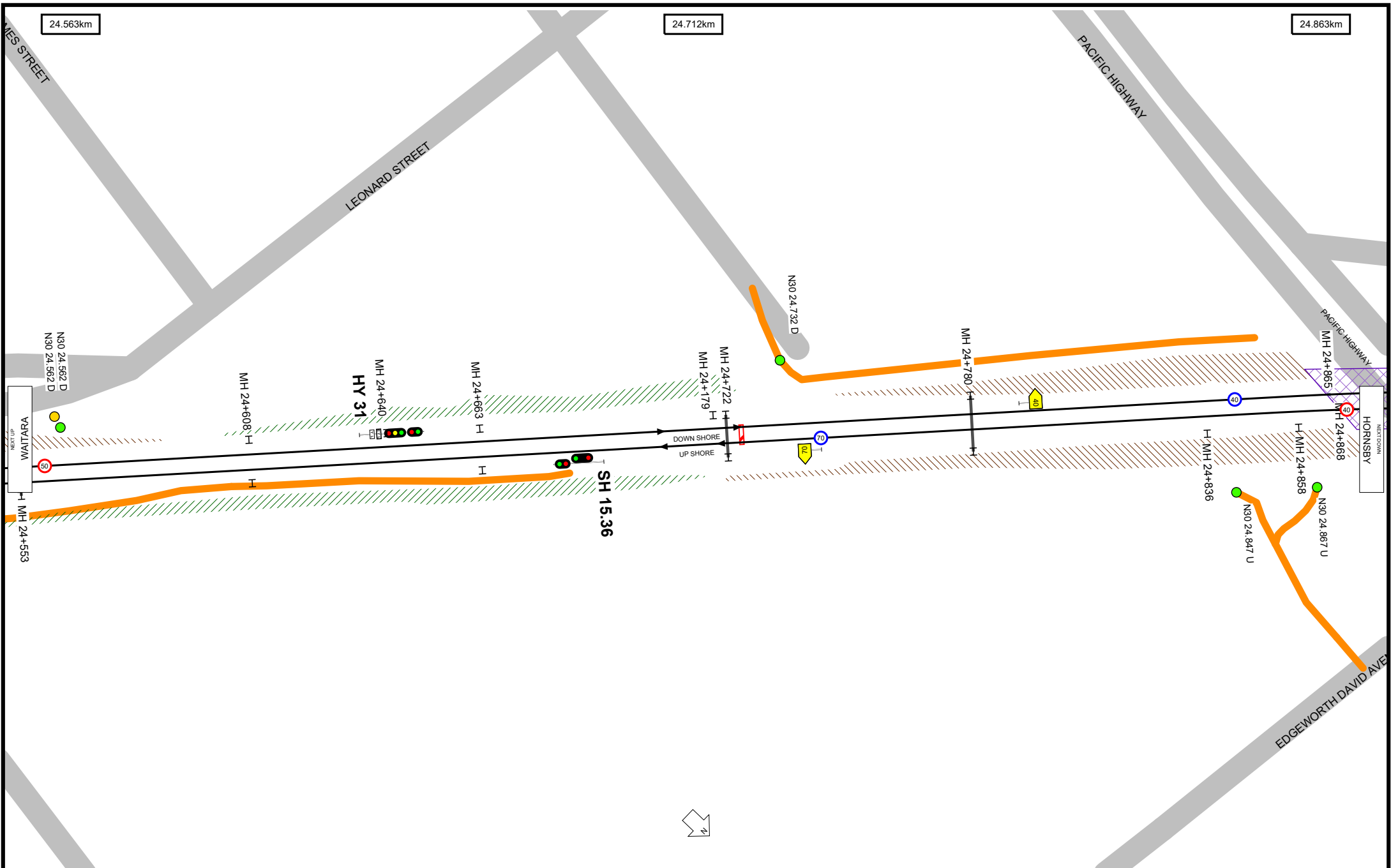

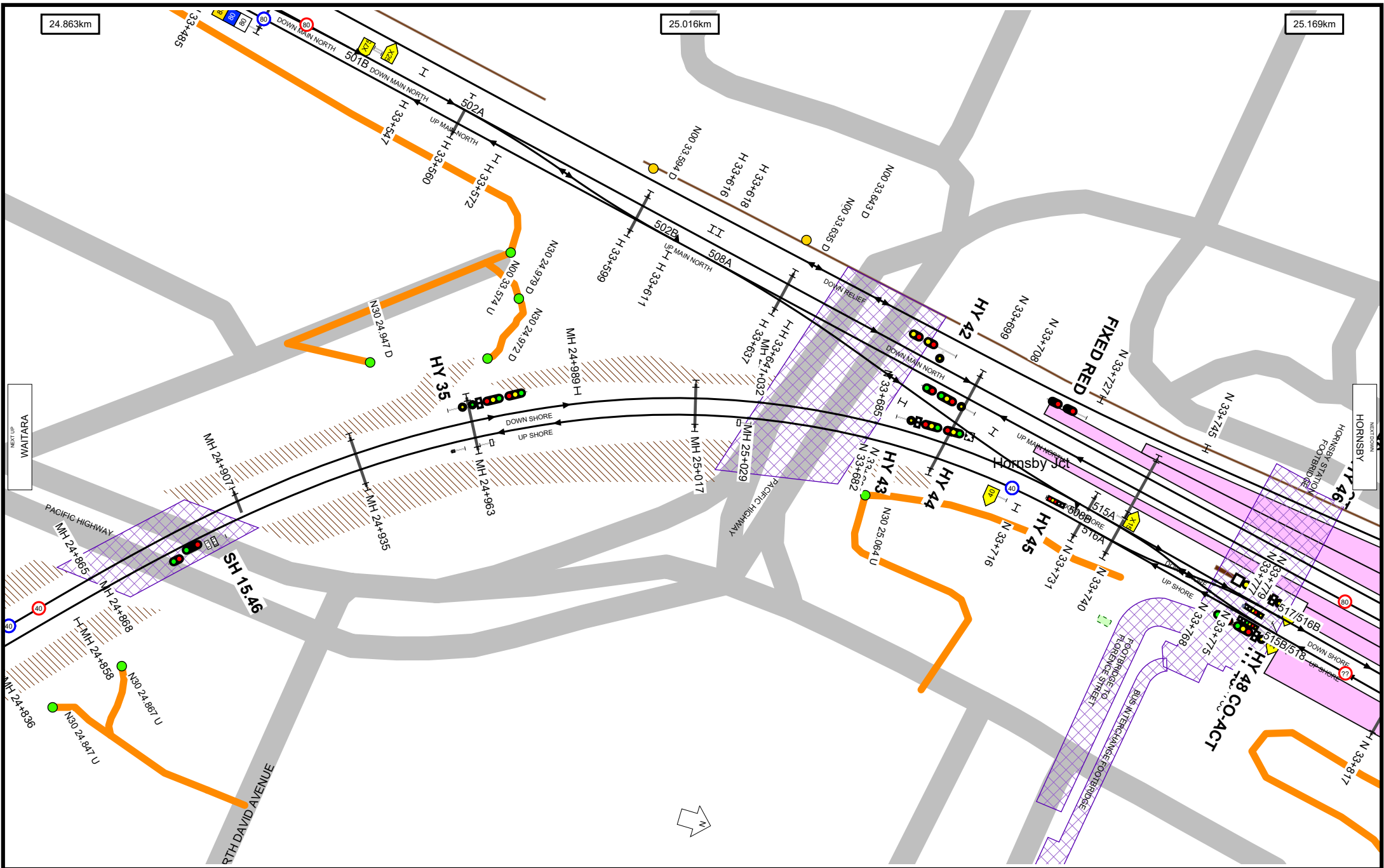

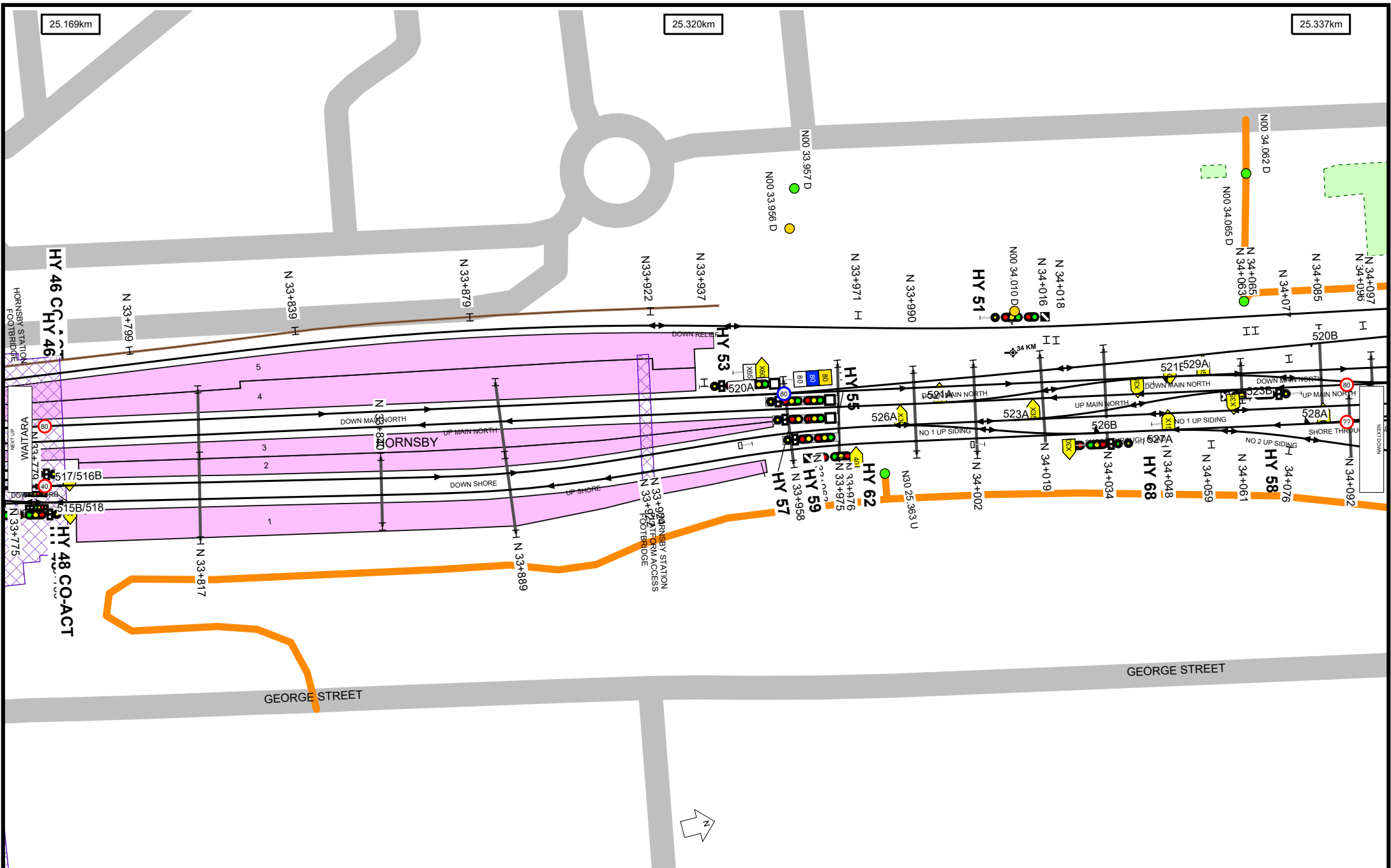

25.169km

25.320km

25.337km

Worksite Protection Planning Diagram
 Contact: rcsp@transport.nsw.gov.au



Transport for NSW

UNCONTROLLED WHEN PRINTED

Data shown here may not have been field verified.
 Do not use for operational purposes without checking against a controlled document.
 For data issues contact GIS.Support@transport.nsw.gov.au

TITLE: **North Shore Line - Wynyard to Hornsby - N30**

Page range 25.169-25.337km

SCALE:



A4

19/12/2023

45







Location Index

ARGYLE SUB STN	3	WAVERTON	8
ARGYLE TRACTION SUBSTATION	3	WAVERTON SCTN HUT	8
ARTARMON	18	WAVERTON SUB STN	8
CHATSWOOD	20	WAVERTON TRACTION SUBSTATION	8
CHATSWOOD DIVE	22	WOLLSTONECRAFT	12
CHATSWOOD EQUIPMENT ROOMS	23	WYNYARD	2
CHATSWOOD JCT	22	WYNYARD JCT	2
CHATSWOOD NORTH TRACTION SUBSTATION	23	WYNYARD NO1 SUB STN	2
CHATSWOOD TURNBACK	20	WYNYARD NO2 SUB STN	2
CHATSWOOD WEST	23		
CRAWLEYS	22		
GORDON	30		
GORDON SUB STN	30		
GORDON TRACTION SUBSTATION	30		
HORNSBY	45		
HORNSBY JCT	44		
KILLARA	28		
LINDFIELD	26		
MILSONS POINT	6		
NORTH SYDNEY	7		
NORTH SYDNEY YARD	7		
PYMBLE	33		
ROSEVILLE	24		
ROSEVILLE SCTN HUT	23		
ST LEONARDS	15		
ST LEONARDS PERWAY SDG	15		
ST LEONARDS SUB STN	17		
ST LEONARDS TRACTION SUBSTATION	17		
SYDNEY HARBOUR BRIDGE	4		
TURRAMURRA	36		
TURRAMURRA SCTN HUT	37		
WAHROONGA	39		
WAITARA	42		
WARRAWEE	38		
WARRAWEE TRACTION SUBSTATION	37		







Bridge Index

ALBERT AVENUE	20	GREENGATE STREET	29	ROSEVILLE STATION FOOTBRIDGE	24
ARGYLE STREET	3	HAMPDEN ROAD PEDESTRIAN SUBWAY	18	RUSSELL STREET	13
ARGYLE STREET PEDESTRIAN SUBWAY	3	HARBOUR BRIDGE NORTHERN PYLON	5	SHIRLEY ROAD	11
ARTARMON STATION FOOTBRIDGE	18	HARBOUR BRIDGE SOUTHERN PYLON	4	SOUTHERN APPROACH SHB	
ARTARMON STATION PEDESTRIAN		HAVILAH ROAD	26	CONCRETE ARCHES	3
SUBWAY	18	HELP STREET	21	SOUTHERN APPROACH SHB STEEL	
ARTHUR STREET	6	HENRY STREET TO WERONA AVENUE	30	DECK TRUSSES	4
ASHLEY STREET	22	HERBERT STREET	16	ST LEONARDS AIRSPACE	
BANK STREET	8	HORNSBY STATION FOOTBRIDGE	44	DEVELOPMENT	15
BAY ROAD BRIDGE	9	HORNSBY STATION PLATFORM		STANHOPE ROAD	27
BEECHWORTH ROAD	34	ACCESS FOOTBRIDGE	45	STATION STREET	33
BOUNDARY STREET	23	INGRAM ROAD	41	STRICKLAND AVENUE	25
BRAND STREET	19	KILLARA STATION FOOTBRIDGE	28	STRICKLAND AVENUE PEDESTRIAN	
BRIDGE END	11	LAMBS ROAD	17	SUBWAY	25
BURTON STREET	6	LAVENDER STREET	6	SYDNEY HARBOUR BRIDGE	4
BUS INTERCHANGE FOOTBRIDGE	44	LAVENDER STREET TO ARTHUR		TREATTS ROAD	27
CHATSWOOD CENTRAL SECTION MULTI		STREET	6	TURRAMURRA STATION FOOTBRIDGE	36
LEVEL STATION	21	LINDFIELD STATION FOOTBRIDGE	26	UNION STREET FOOTBRIDGE	8
CHATSWOOD NORTHERN APPROACH		MILSONS POINT STATION PEDESTRIAN		WAITARA STATION PEDESTRIAN	
MULTI LEVEL STATION	21	SUBWAY	6	SUBWAY	42
CHATSWOOD OVAL PEDESTRIAN		MONA VALE ROAD	32	WARRAGAL ROAD	35
SUBWAY	20	MOWBRAY ROAD	19	WARRAWEE STATION FOOTBRIDGE	38
CHATSWOOD SOUTHERN APPROACH		MT WILLIAM STREET PEDESTRIAN		WAVERTON STATION FOOTBRIDGE	9
MULTI LEVEL STATION	20	SUBWAY	31	WILLIAM STREET	23
CHERRY STREET	37	NELSON STREET UNDER BRIDGE	20	WILSON STREET	22
CLANVILLE ROAD	24	NEW WAITARA STATION PEDESTRIAN		WOLLSTONECRAFT STATION	
COMMODORE CRESCENT	8	SUBWAY	42	PEDESTRIAN SUBWAY	12
COONANBARRA FOOTBRIDGE	40	NORTHERN APPROACH SYDNEY		WOOLCOTT STREET	8
ELLA STREET	16	HARBOUR BRIDGE	5		
EUROKA STREET	8	PACIFIC HIGHWAY	14		
F3 FREEWAY	40	PARK AVENUE	31		
FITZROY STREET NORTHERN		POWELL STREET	29		
APPROACH SHB	5	PYMBLE STATION FOOTBRIDGE	33		
FOOTBRIDGE TO FLORENCE STREET	44	REDLEAF AVENUE	39		
GORDON STATION FOOTBRIDGE	30	RIVER ROAD	13		
GORE HILL FREEWAY	17	ROMSEY ROAD	42		

Track & Point

-  Existing Track Centreline
-  Under Construction / Service Withdrawn
-  Proposed Track
-  Turnout Point
-  Catch Point
-  Derail Point
-  Turntable



Signal & Sign

-  Signal
-  Warning Light
-  Warning Light - Double
-  End Yard Limit Sign
-  Yard Limit Sign
-  Speed Sign



Station

-  Platform

Kilometre Post

-  Whole Kilometre Post
-  Half Kilometre Post

Corridor Access

-  Access Gate
-  Pedestrian Access Gate
-  Access Road



Safety

-  Refuge







Road

-  Public Road

Level Crossing & Take Off

-  Level Crossing Boundary
-  Level Crossing Location

Bridge

-  Overbridge
-  Underbridge
-  Rail Flyover
-  Rail Dive
-  Pedestrian Footbridge
-  Pedestrian Subway

Tunnel

-  Tunnel Section Coverage

Embankment

-  Embankment

Cutting

-  Cutting

Wall

-  Wall

Culvert

-  Culvert



Waterway

-  Waterway







Substation

-  Substation Boundary

Overhead Wiring Structure

-  OHWS
-  OHWS Centreline
-  Wood Pole

Additional Map Features

-  Track Name & Direction Indicator
-  Maximum Train Entry Speed Indicator
-  Maximum Train Speed Change Indicator
-  Kilometrage Reference Indicator
-  Map Strip Join Indicator
-  Next Station Up
-  Next Station Down