

Worksite Protection Planning Diagrams

East Hills Line - Wollli Creek to Glenfield - M25

Stations Covered

WOLLI CREEK (NSR)	2	REVESBY	28
WOLLI CREEK	2	PANANIA	31
TURRELLA	5	EAST HILLS	34
BARDWELL PARK	8	HOLSWORTHY	40
BEXLEY NORTH	10	GLENFIELD	52
KINGSGROVE	13		
BEVERLY HILLS	16		
NARWEE	19		
RIVERWOOD	22		
PADSTOW	25		

Kilometrage References

7.187km	2
10.000km	8
15.000km	18
20.000km	26
25.000km	36
30.000km	46
35.000km	50
40.000km	50
42.029km	52

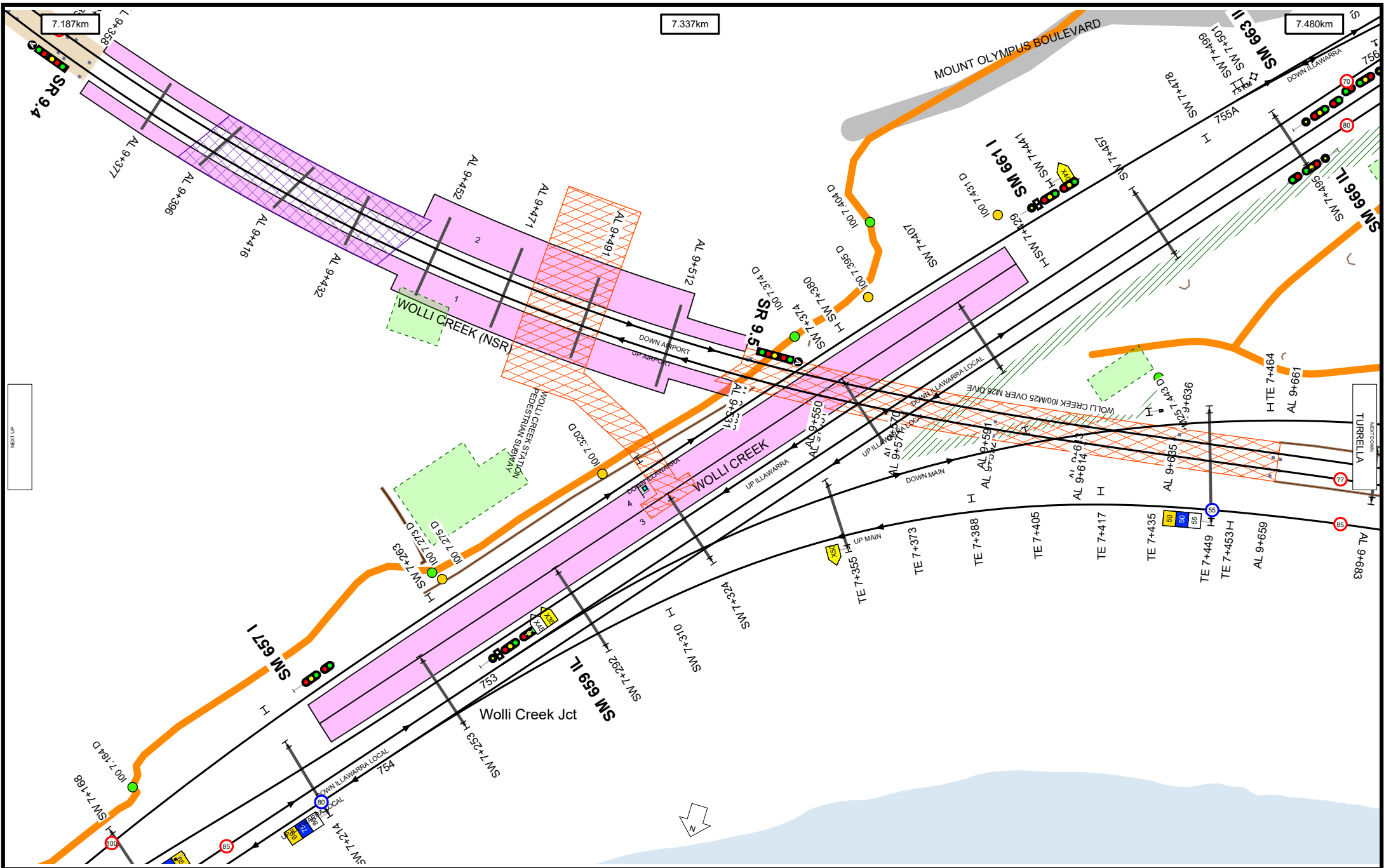

Worksite Protection Planning Diagram
 Contact: rcsp@transport.nsw.gov.au



Transport for NSW

UNCONTROLLED WHEN PRINTED

Data shown here may not have been field verified.
 Do not use for operational purposes without checking against a controlled document.
 For data issues contact GIS.Support@transport.nsw.gov.au

TITLE: **East Hills Line - Wollie Creek to Glenfield - M25**
 Page range 7.187-7.480km

A4
 19/12/2023



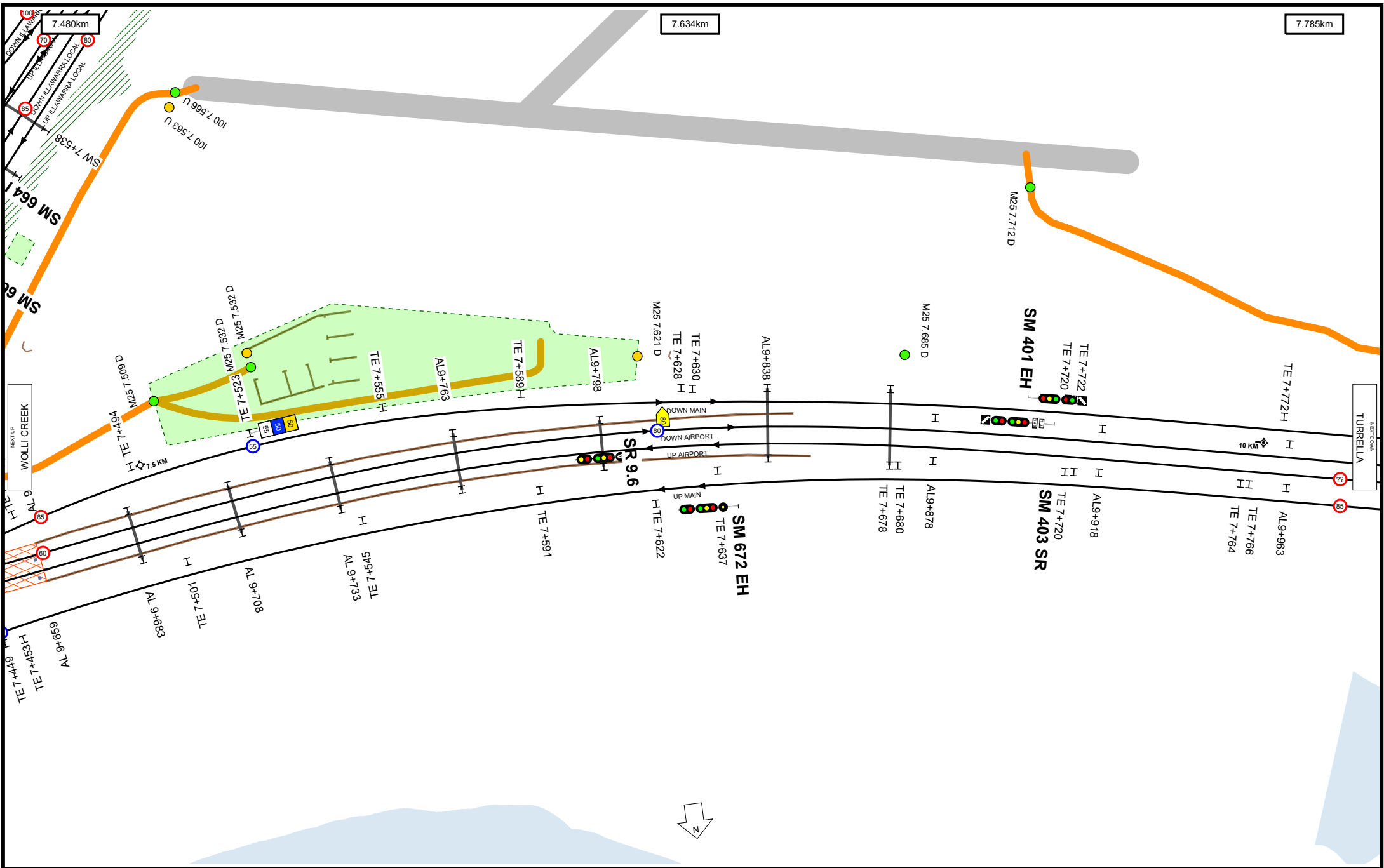

UNCONTROLLED WHEN PRINTED

Data shown here may not have been field verified.
 Do not use for operational purposes without checking against a controlled document.
 For data issues contact GIS.Support@transport.nsw.gov.au



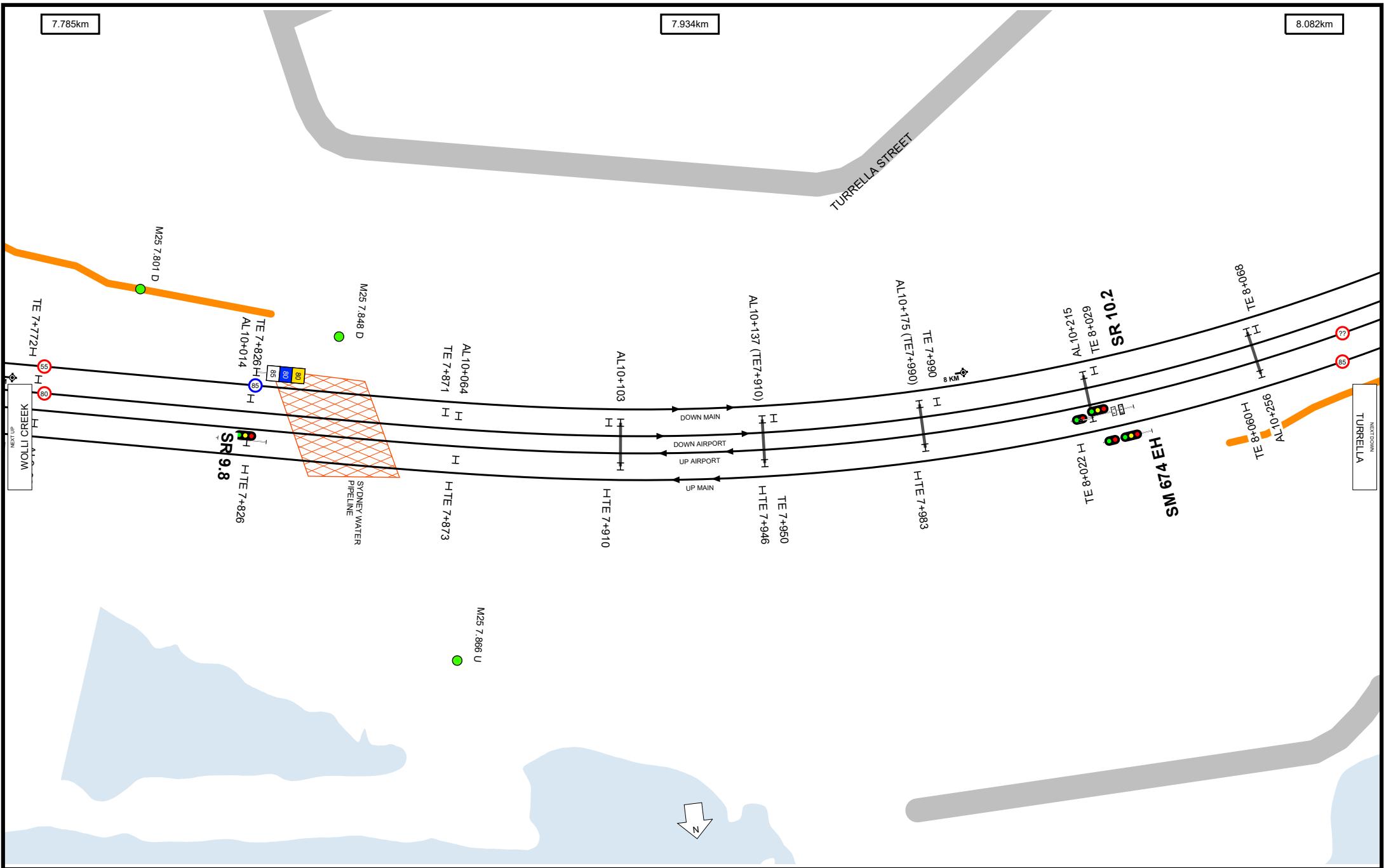

UNCONTROLLED WHEN PRINTED

Data shown here may not have been field verified.
 Do not use for operational purposes without checking against a controlled document.
 For data issues contact GIS.Support@transport.nsw.gov.au

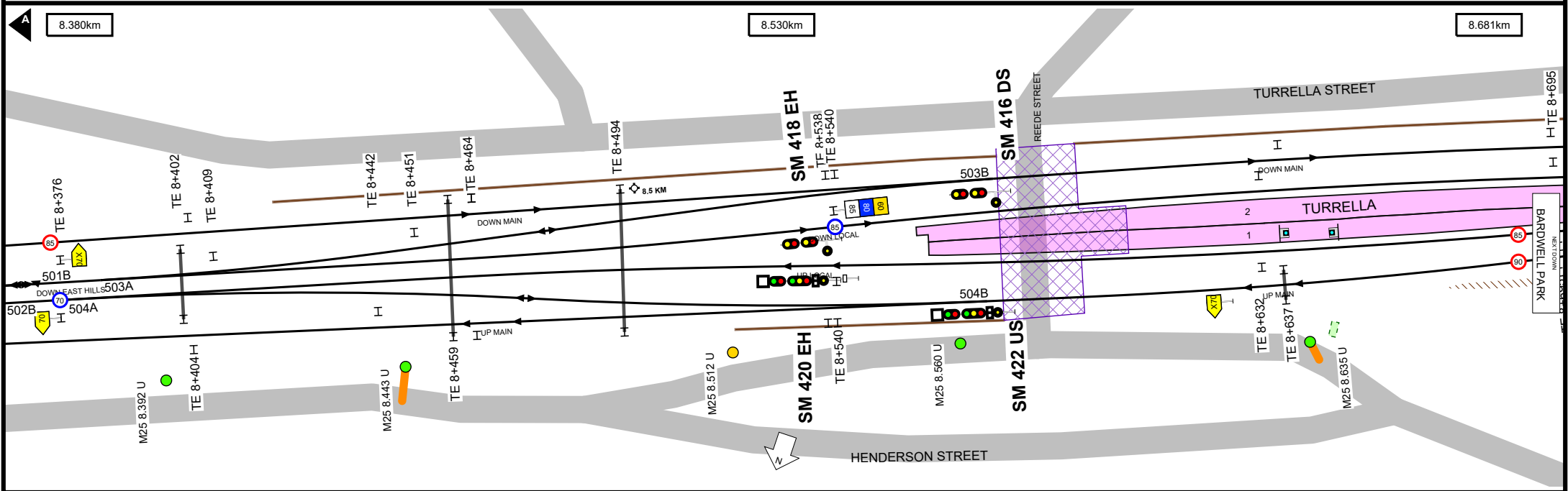
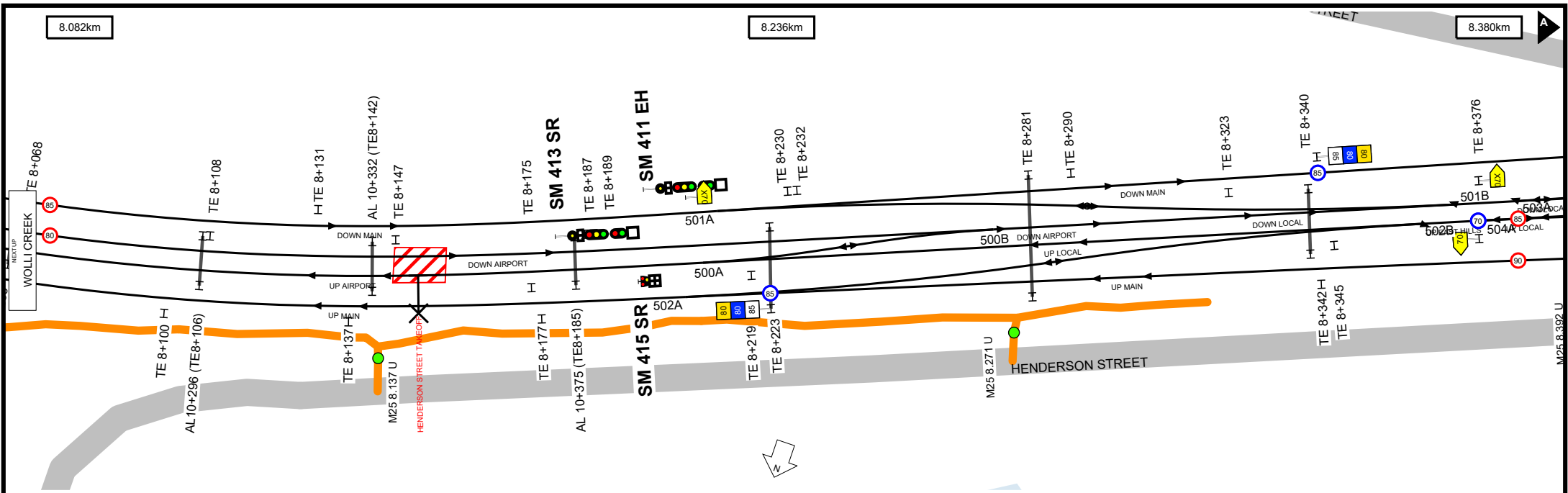

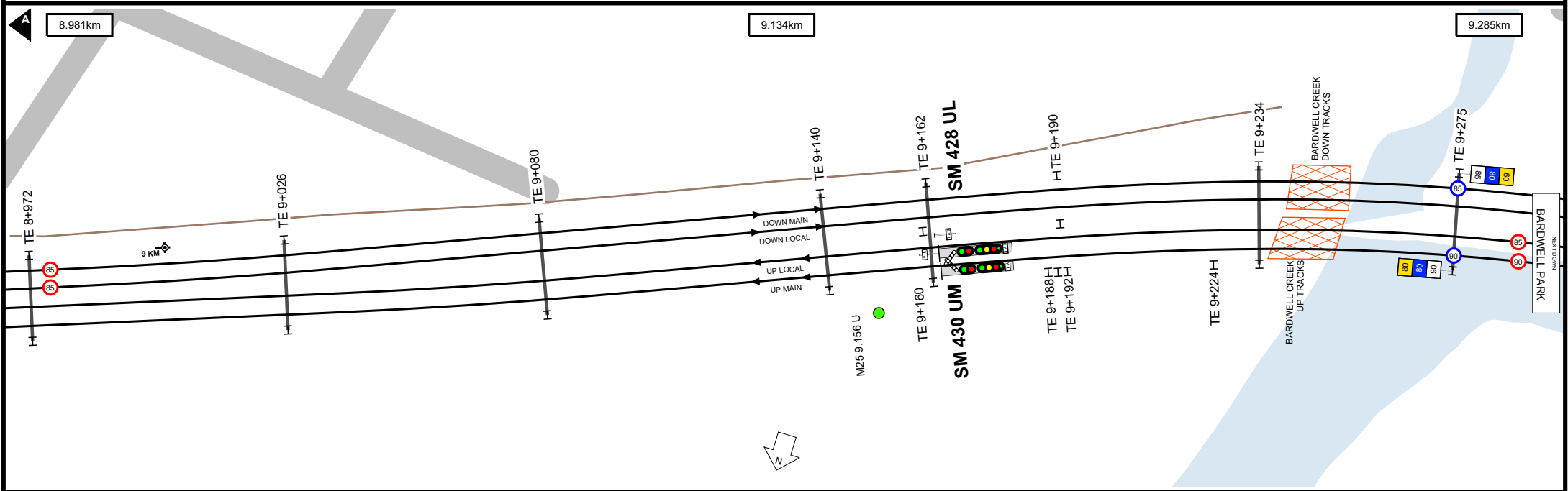
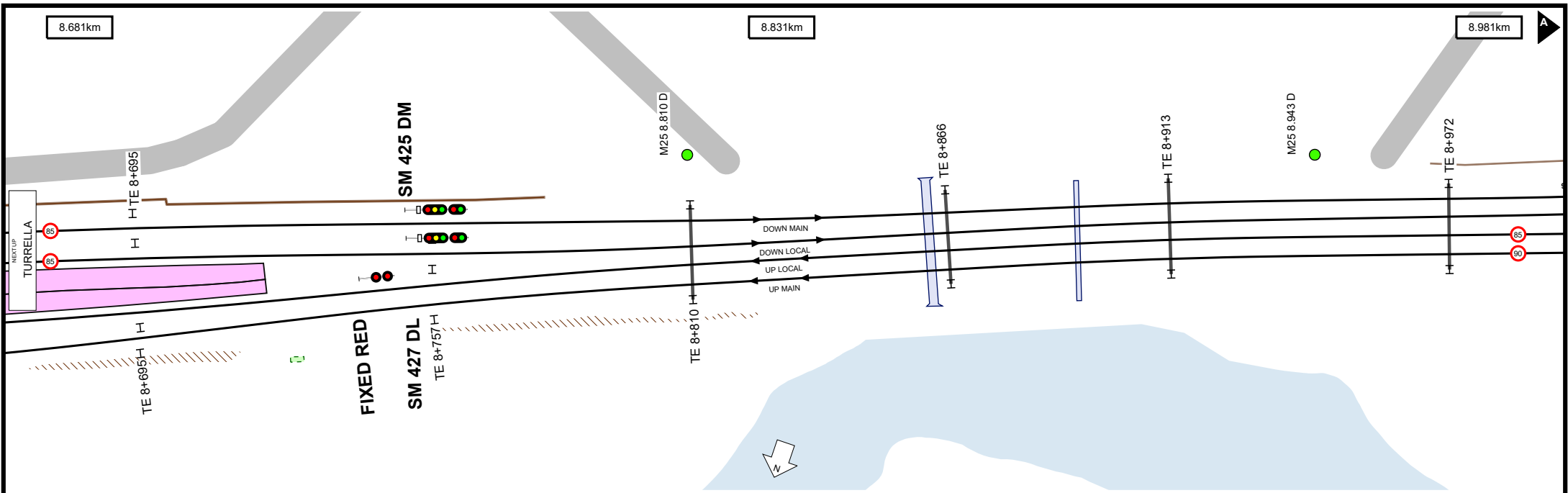

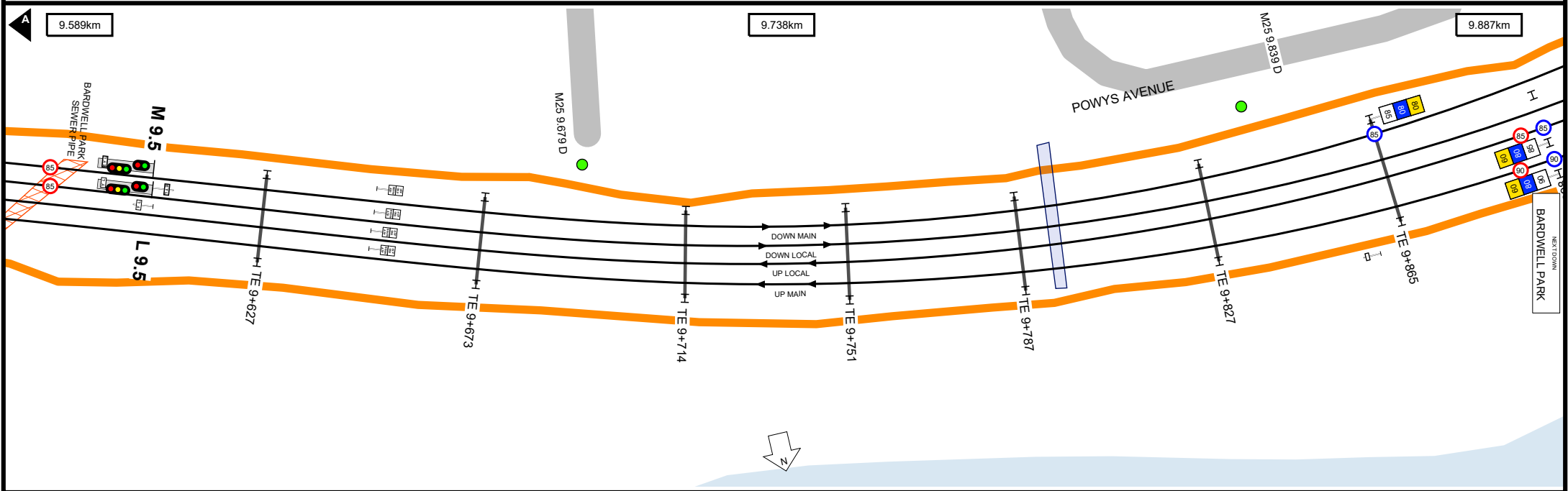
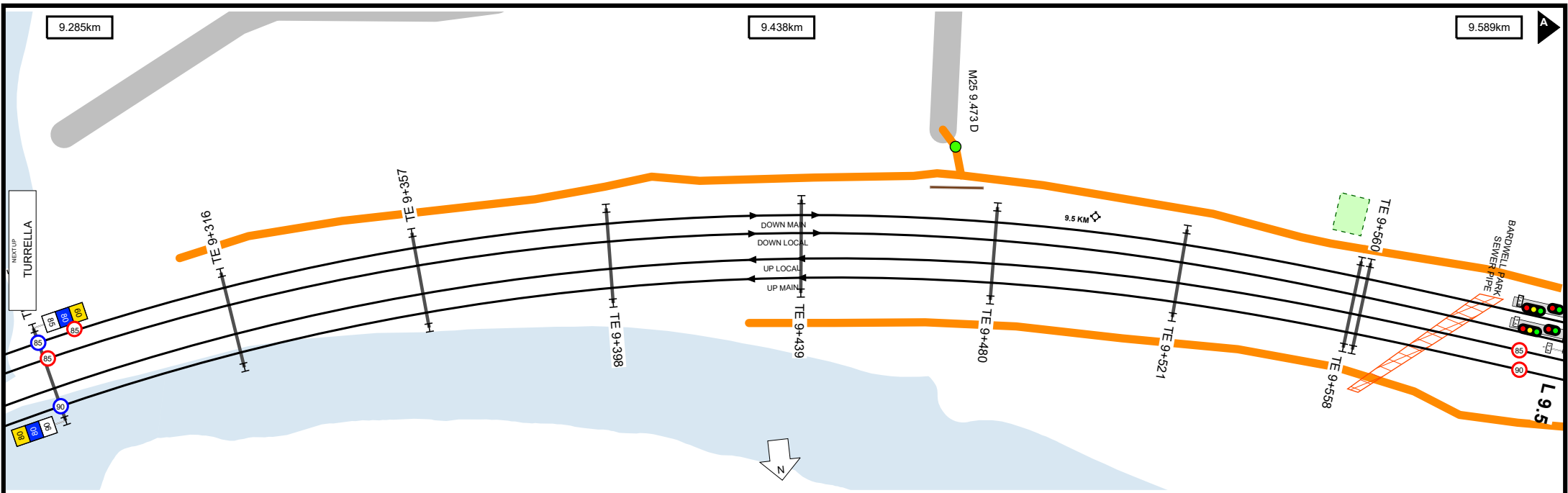

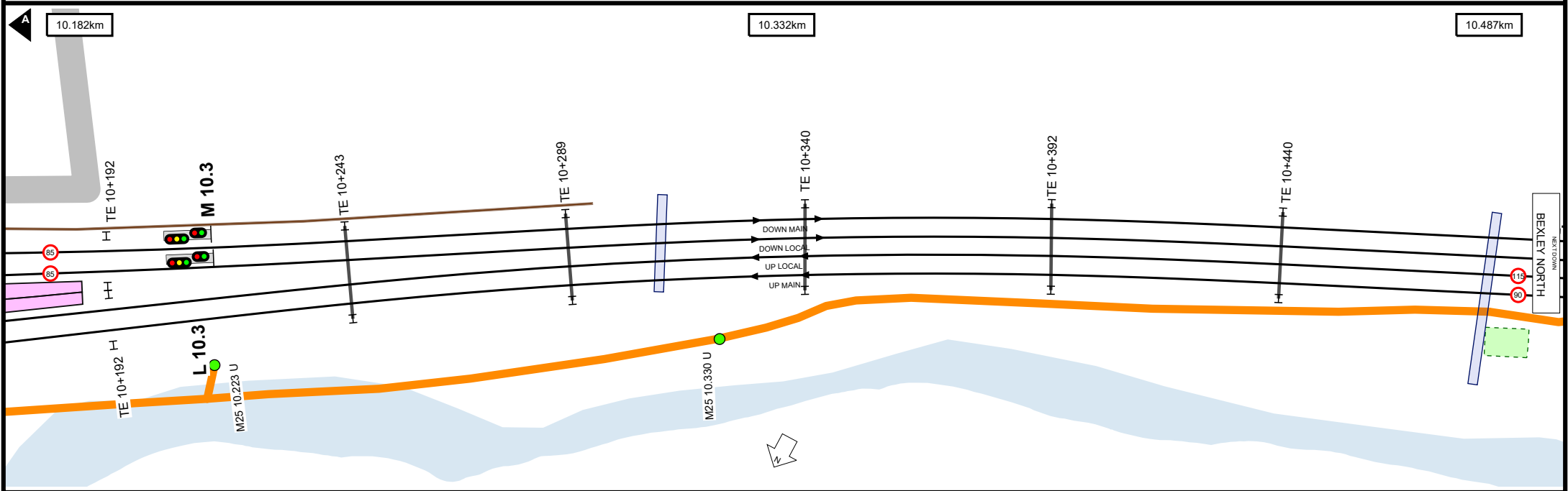
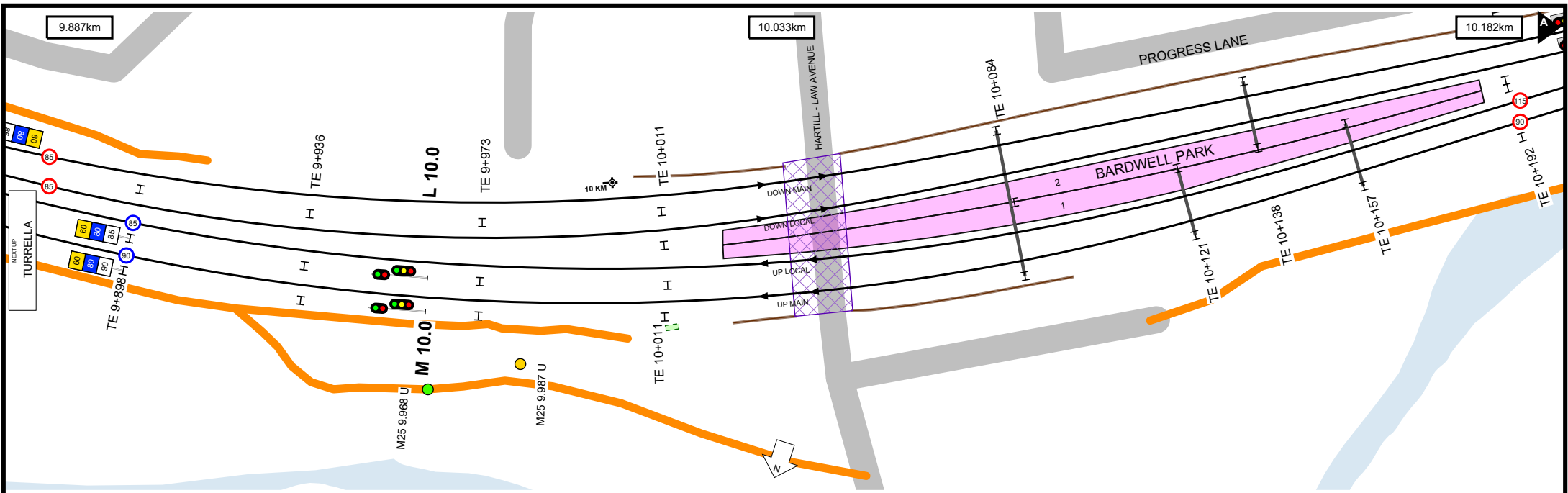

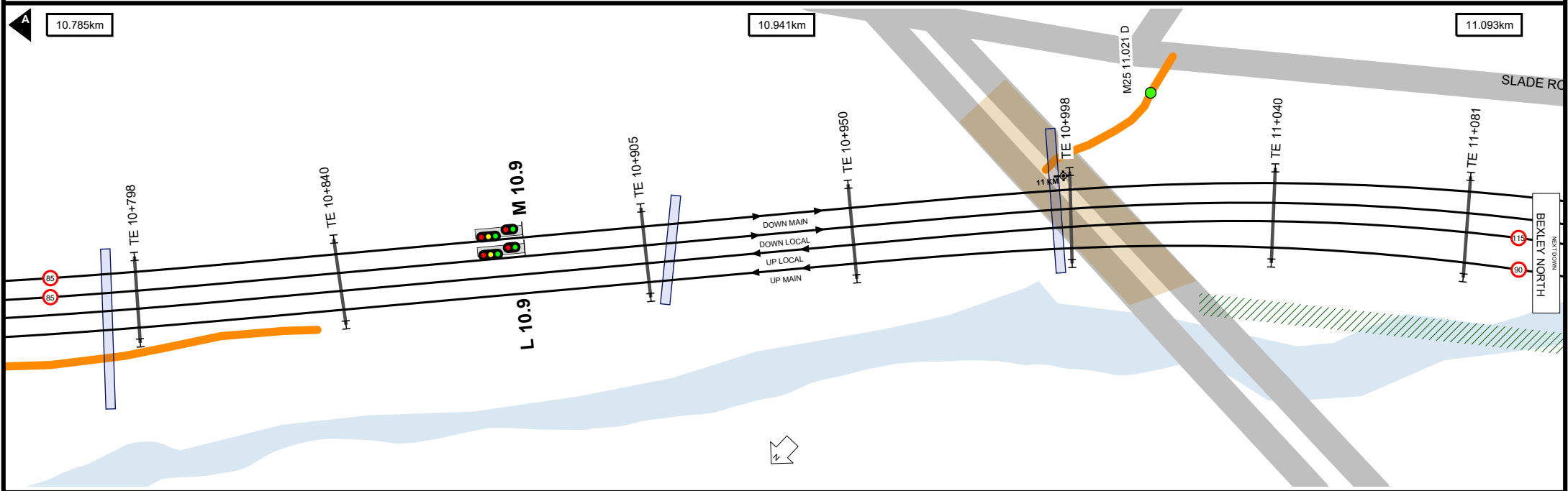
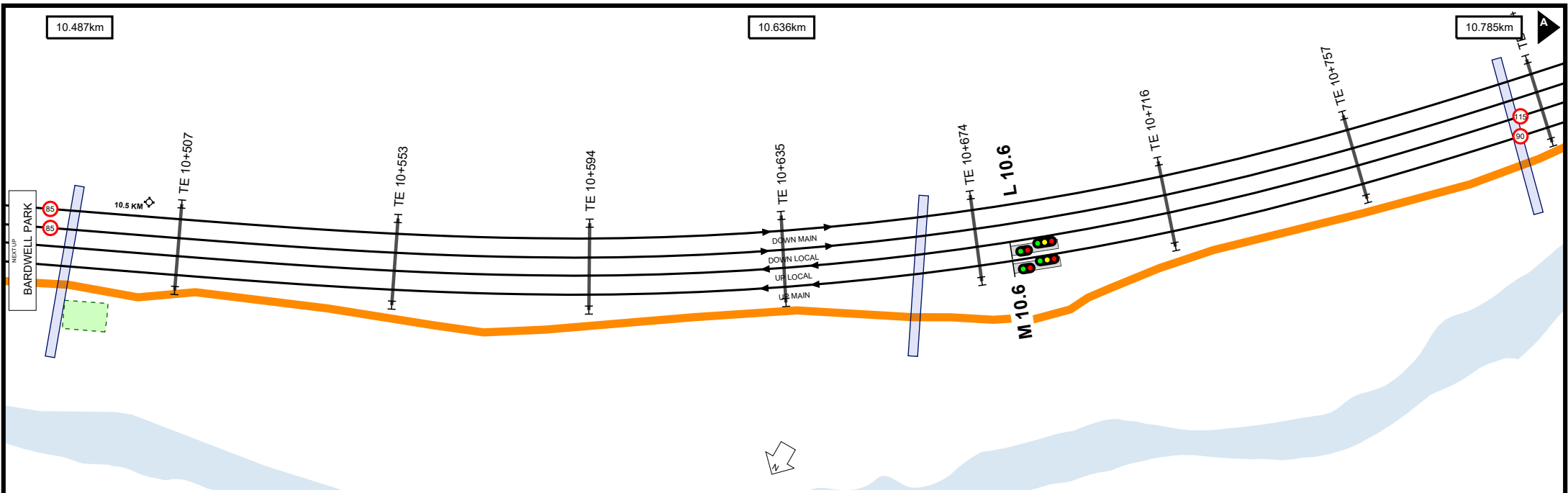

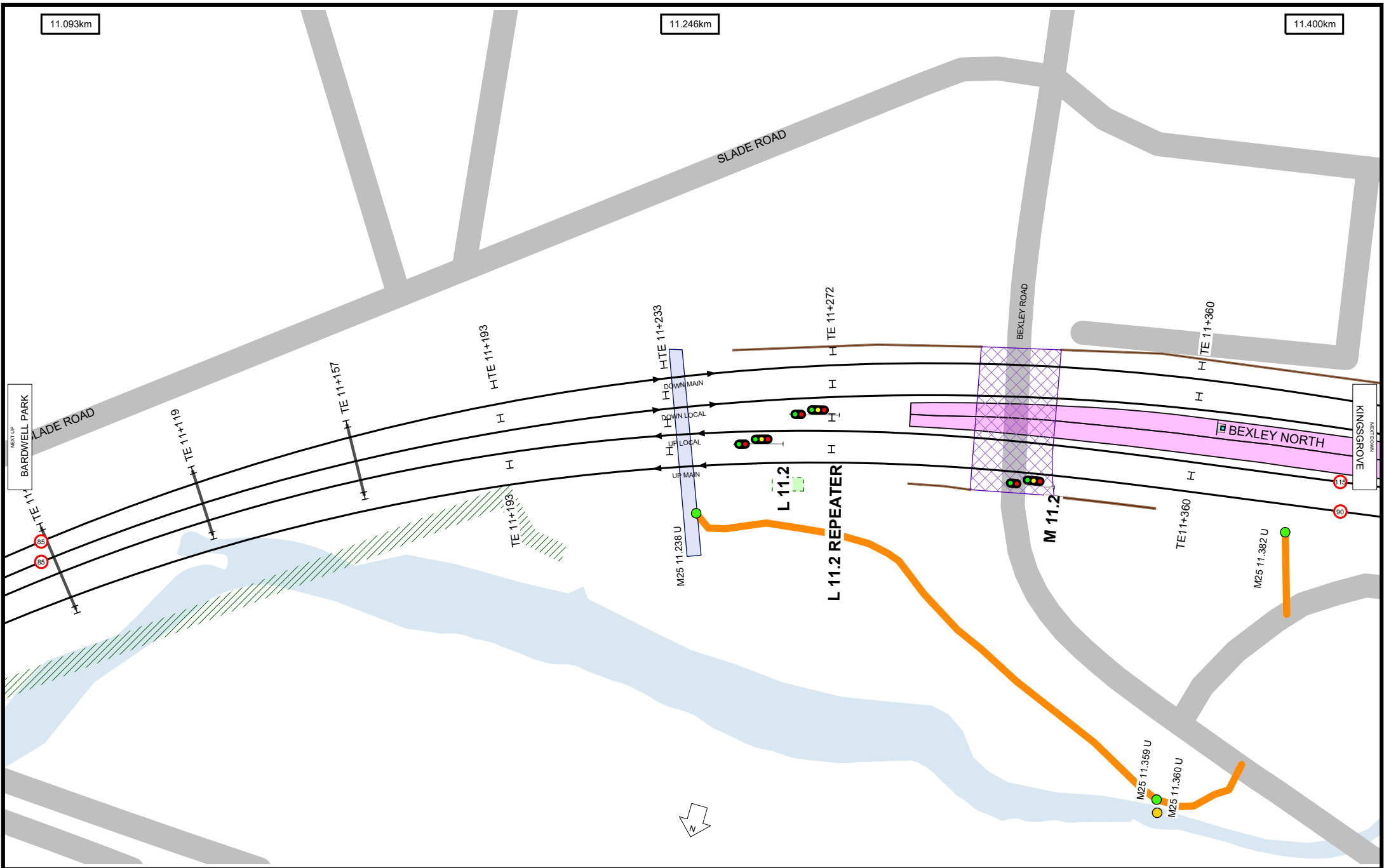

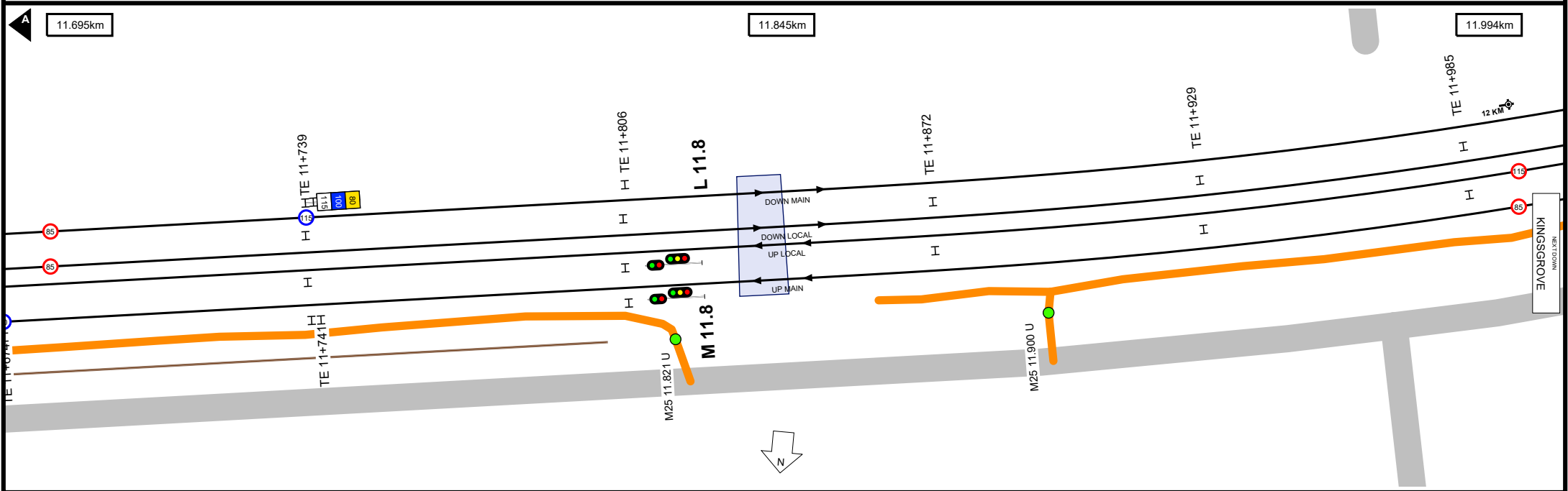
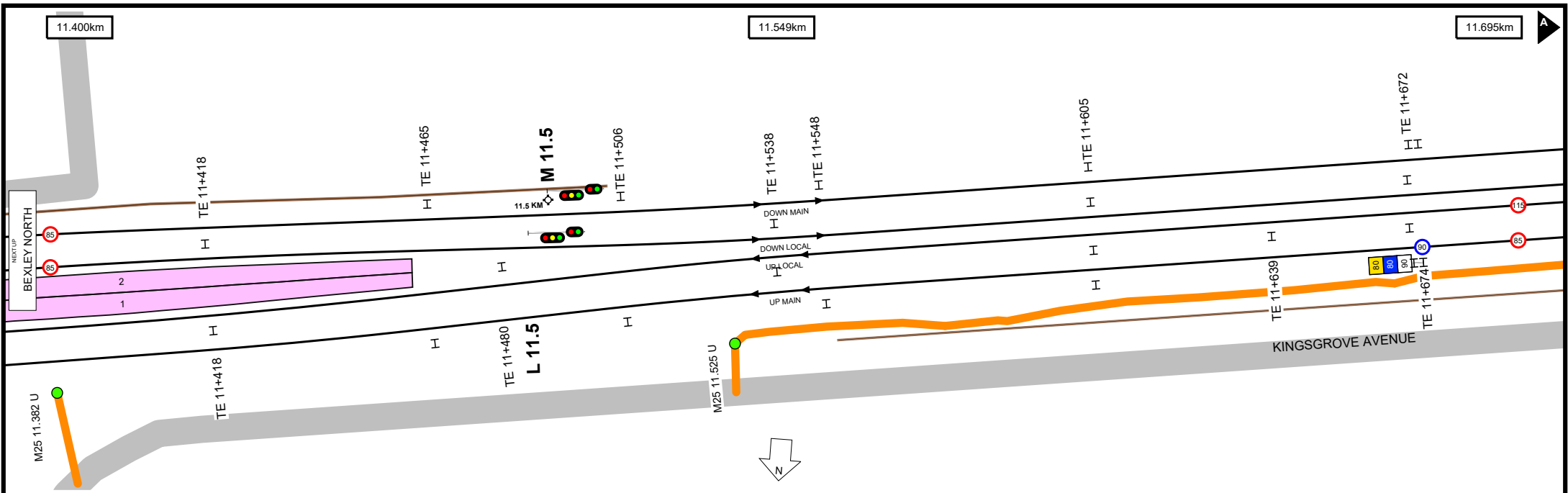

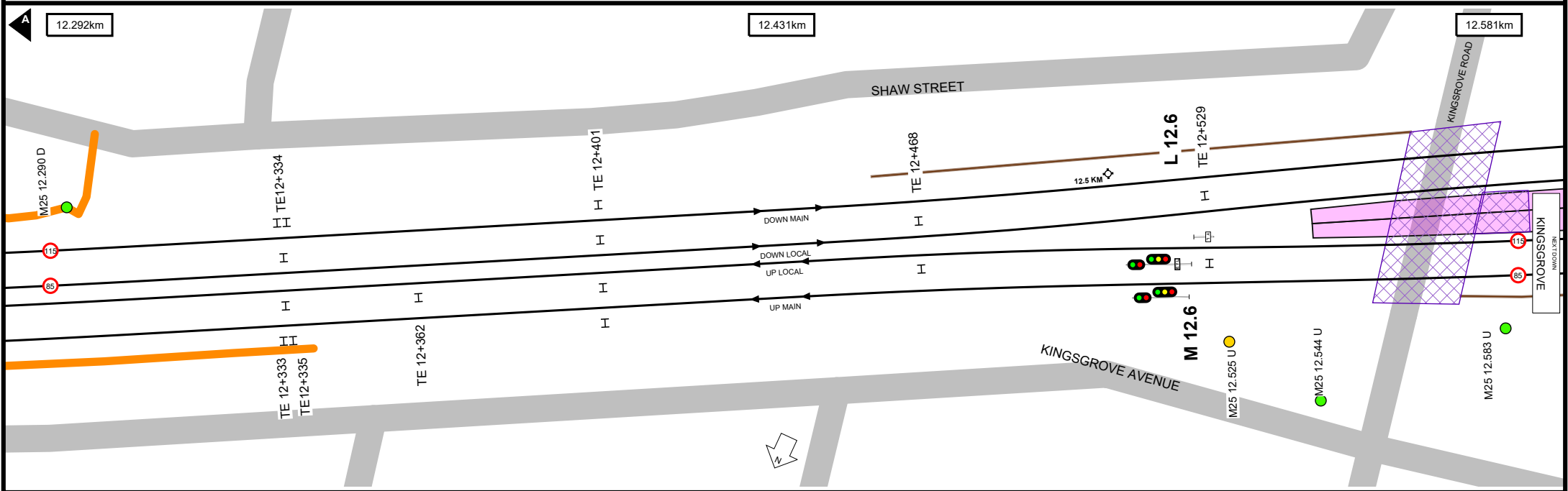
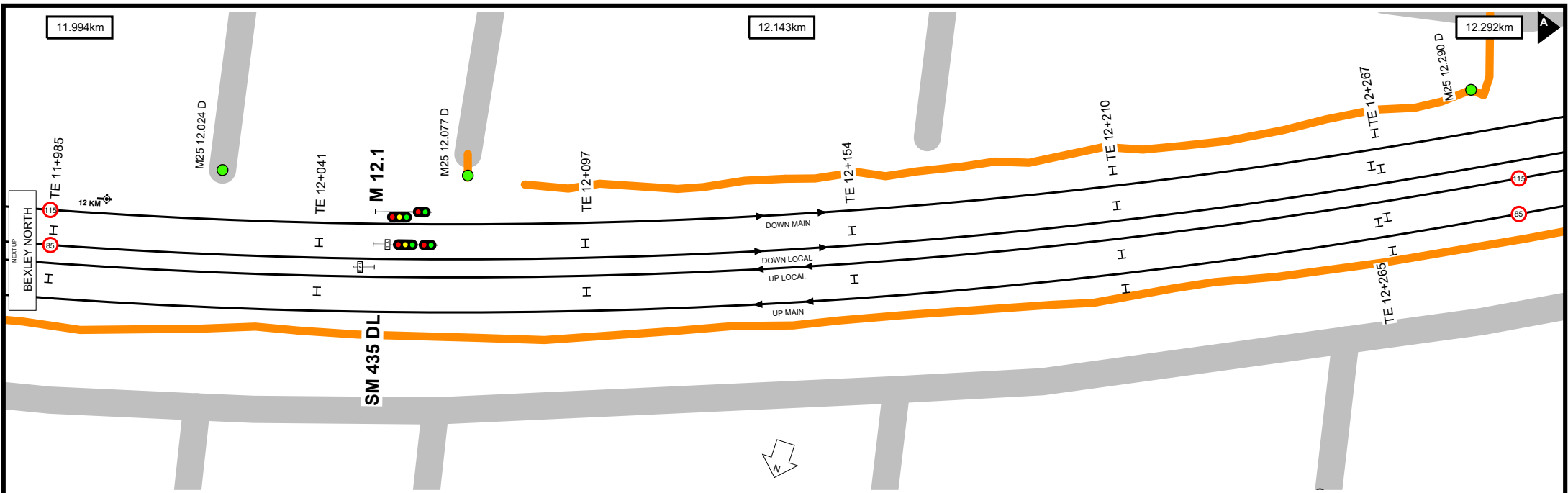

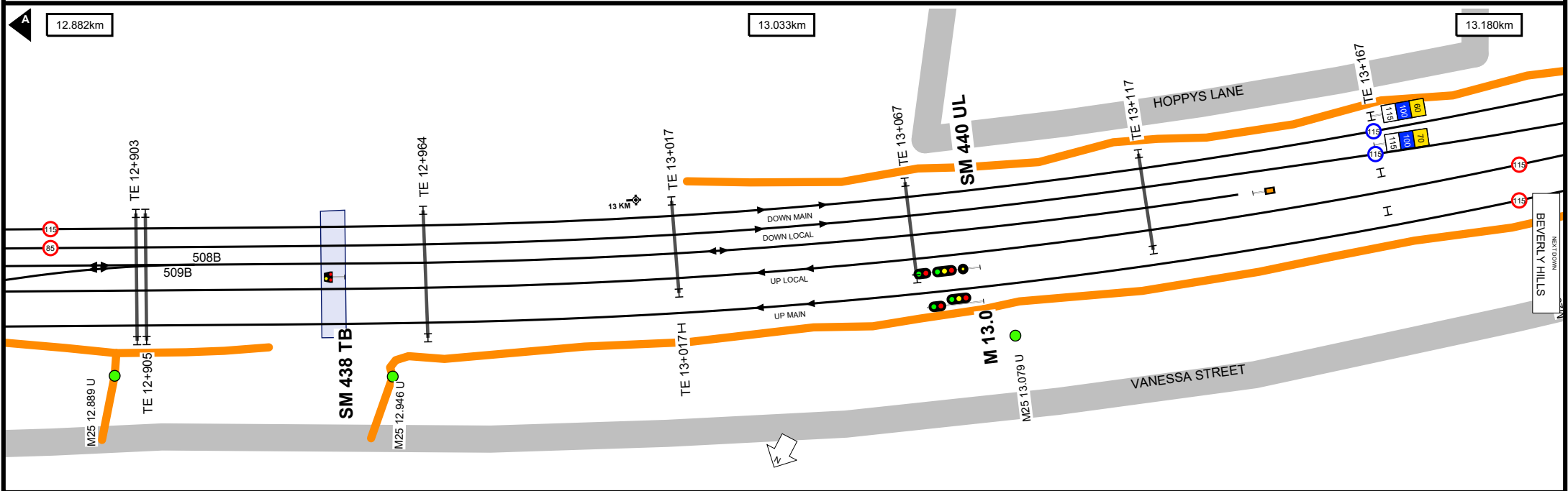
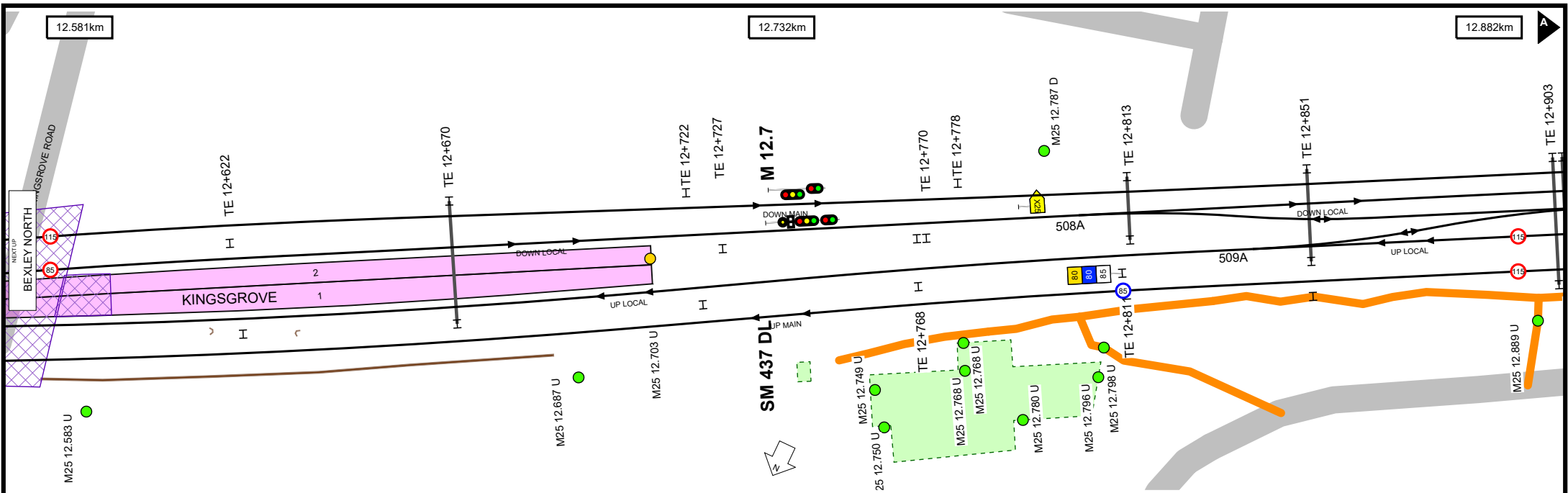

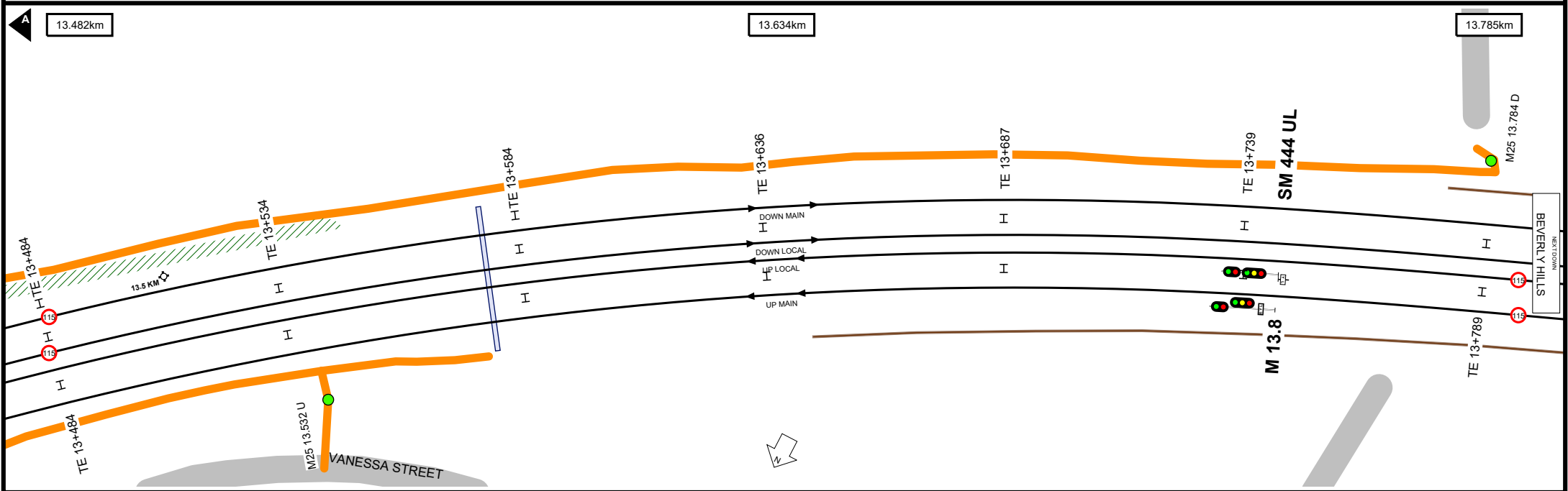
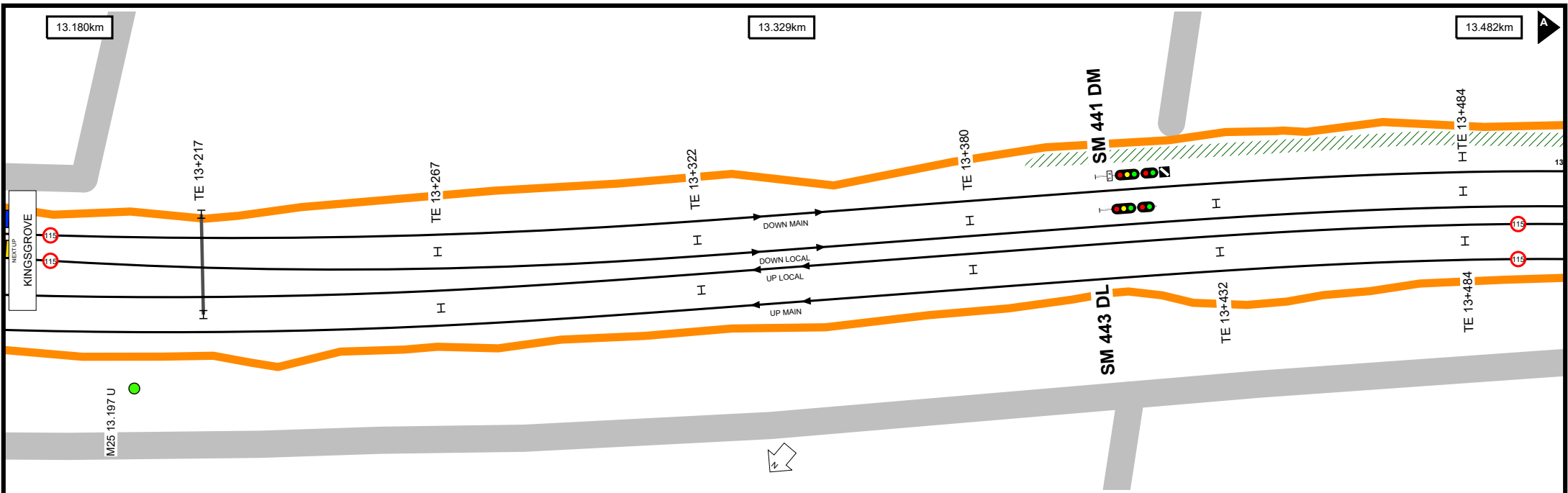

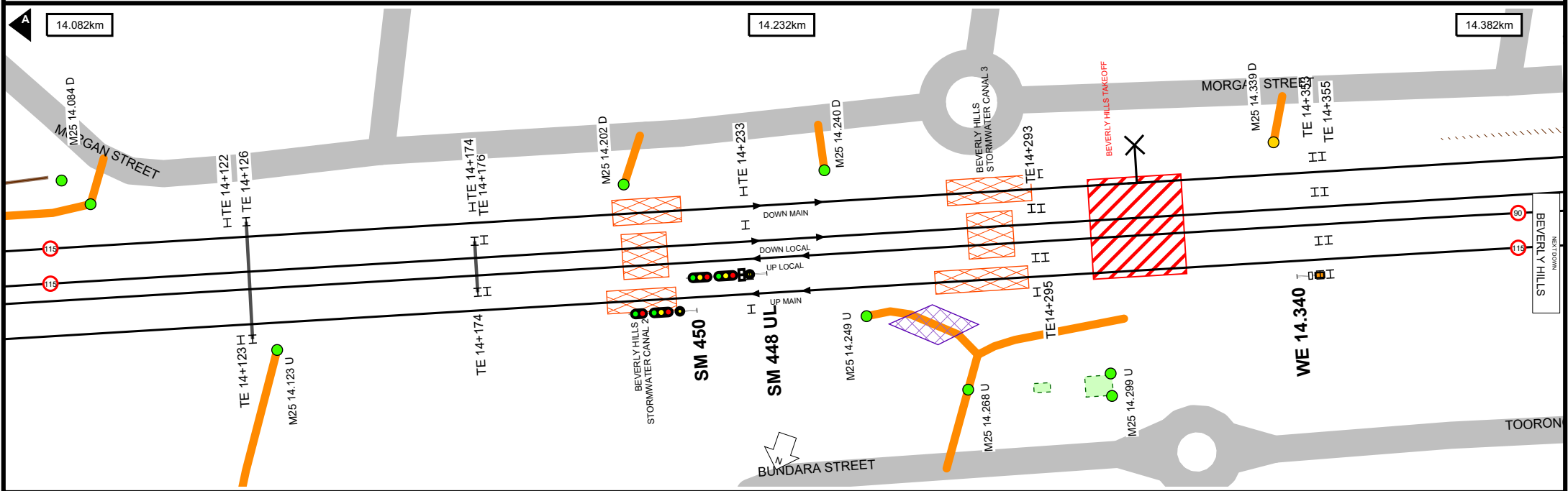
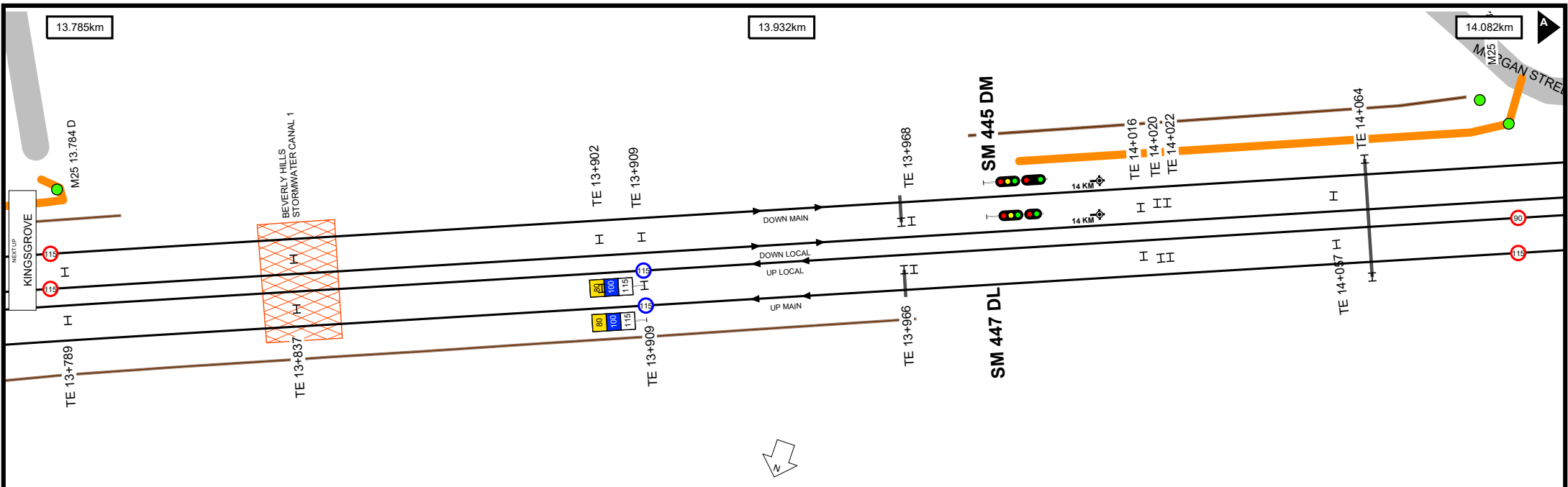

14.382km

14.532km

14.682km

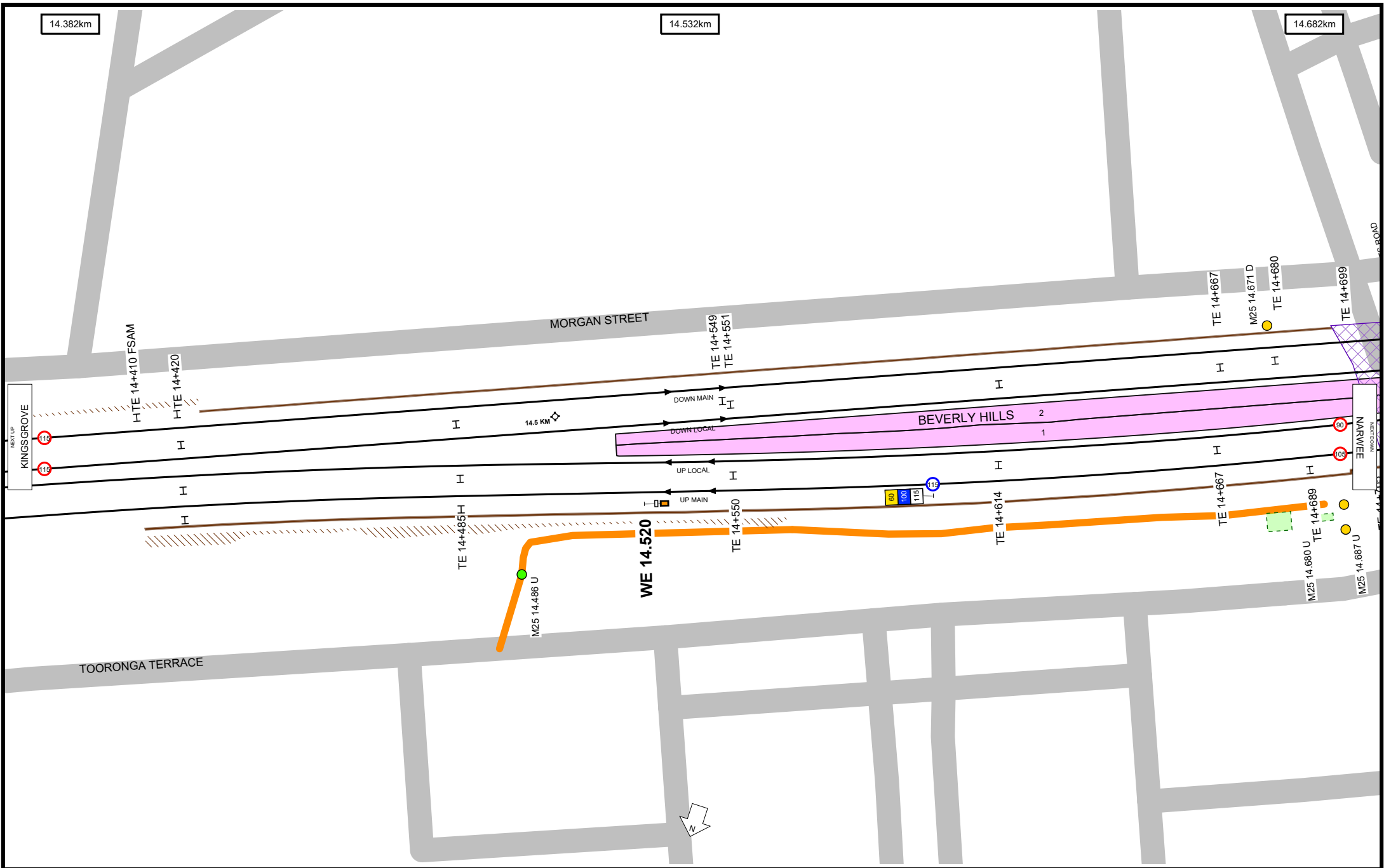

Worksite Protection Planning Diagram
 Contact: rcsp@transport.nsw.gov.au



Transport for NSW

UNCONTROLLED WHEN PRINTED

Data shown here may not have been field verified.
 Do not use for operational purposes without checking against a controlled document.
 For data issues contact GIS.Support@transport.nsw.gov.au

TITLE: **East Hills Line - Wolli Creek to Glenfield - M25**
 Page range 14.382-14.682km

A4
 19/12/2023



16

14.682km

14.833km

14.986km

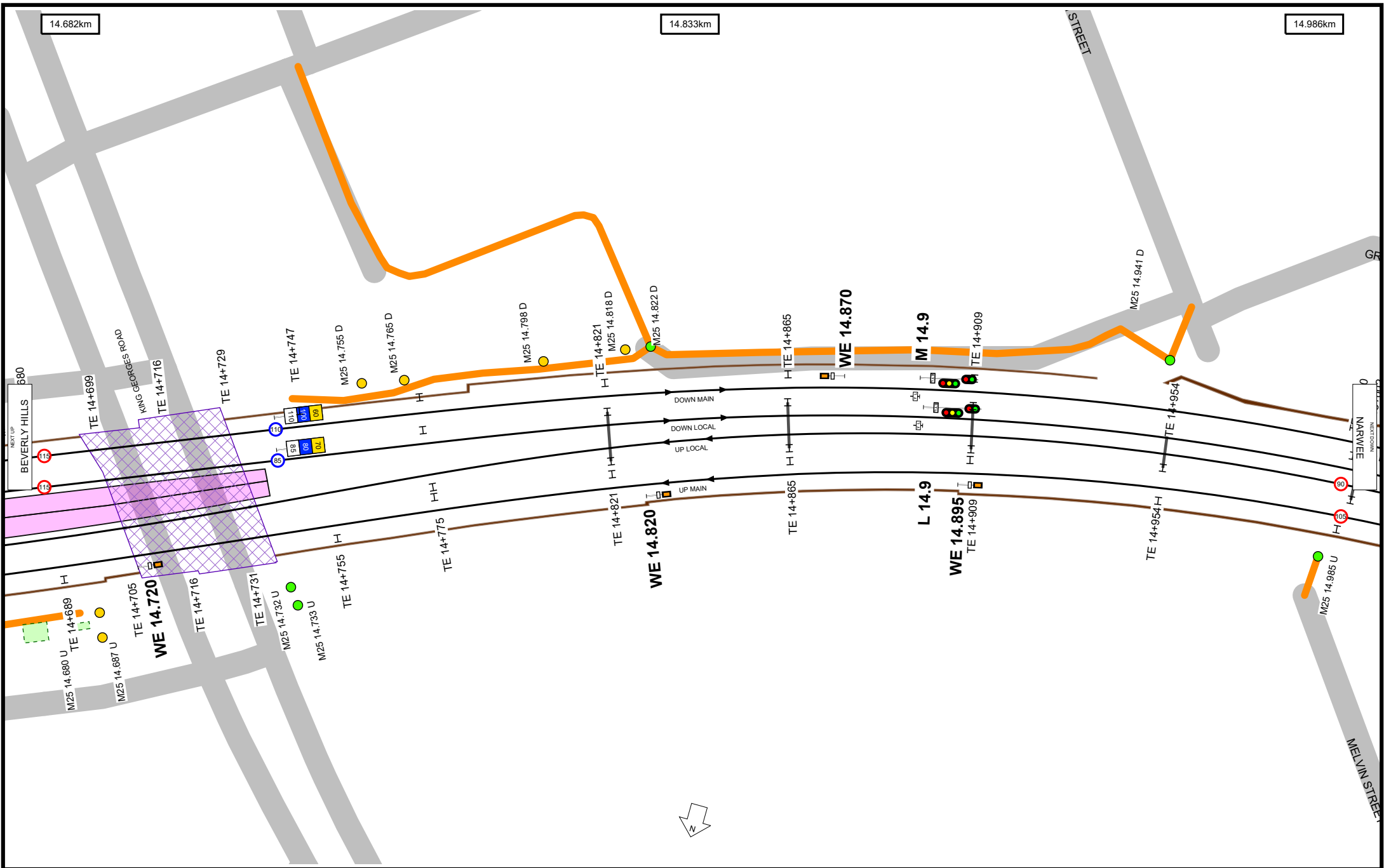

UNCONTROLLED WHEN PRINTED

Data shown here may not have been field verified.
 Do not use for operational purposes without checking against a controlled document.
 For data issues contact GIS.Support@transport.nsw.gov.au



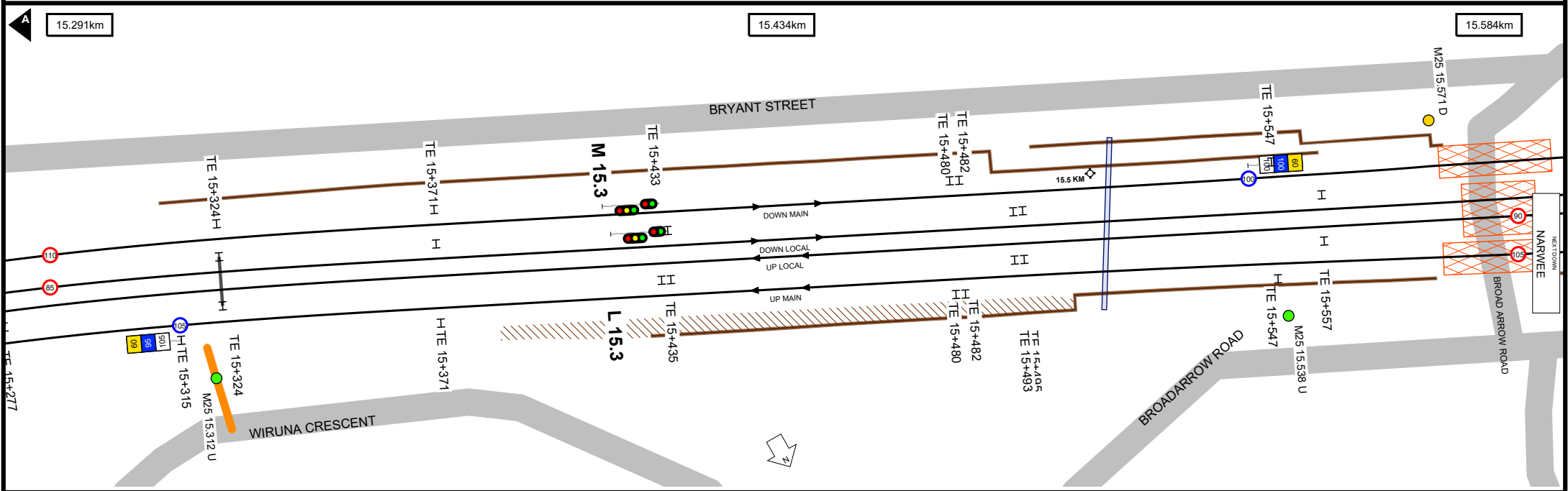
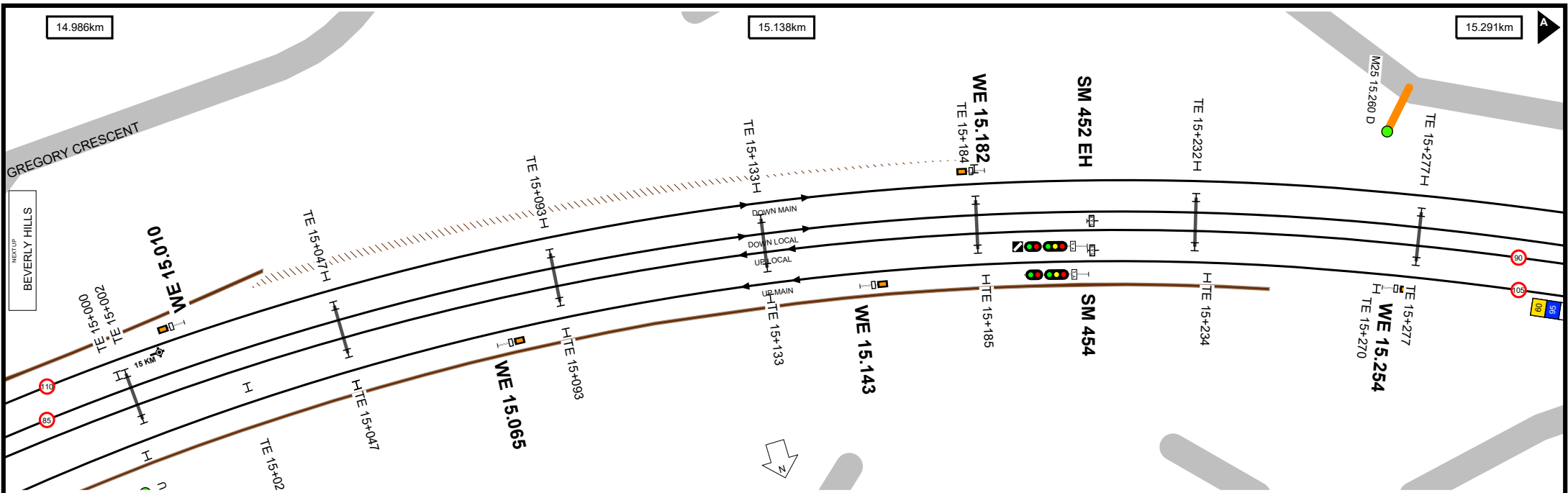

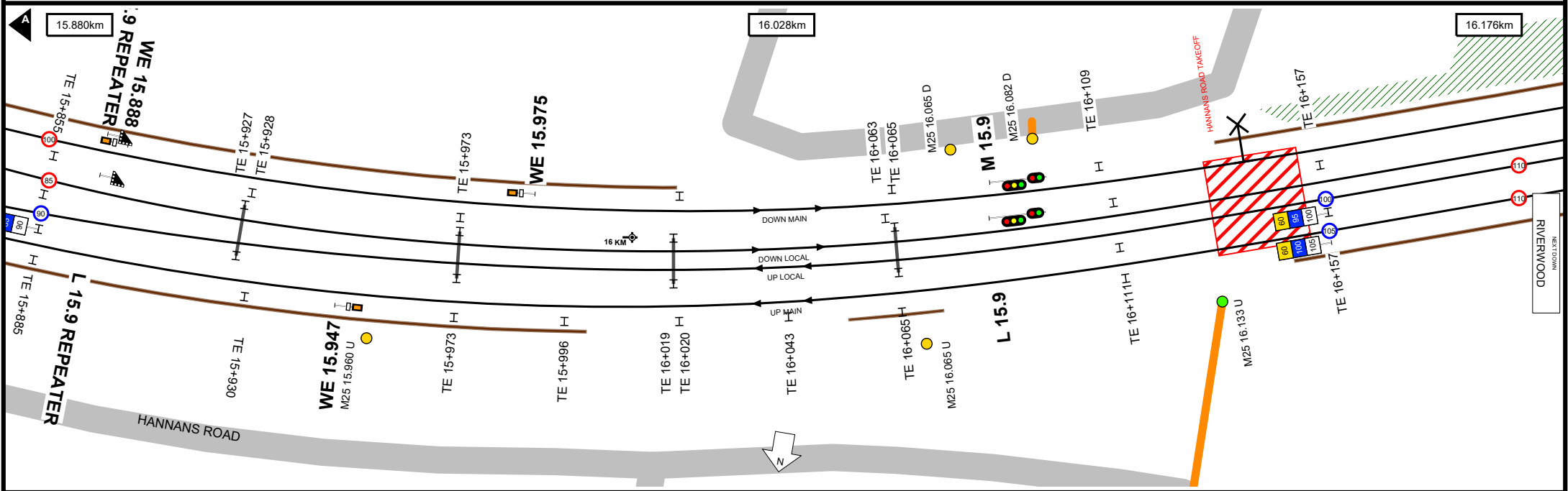
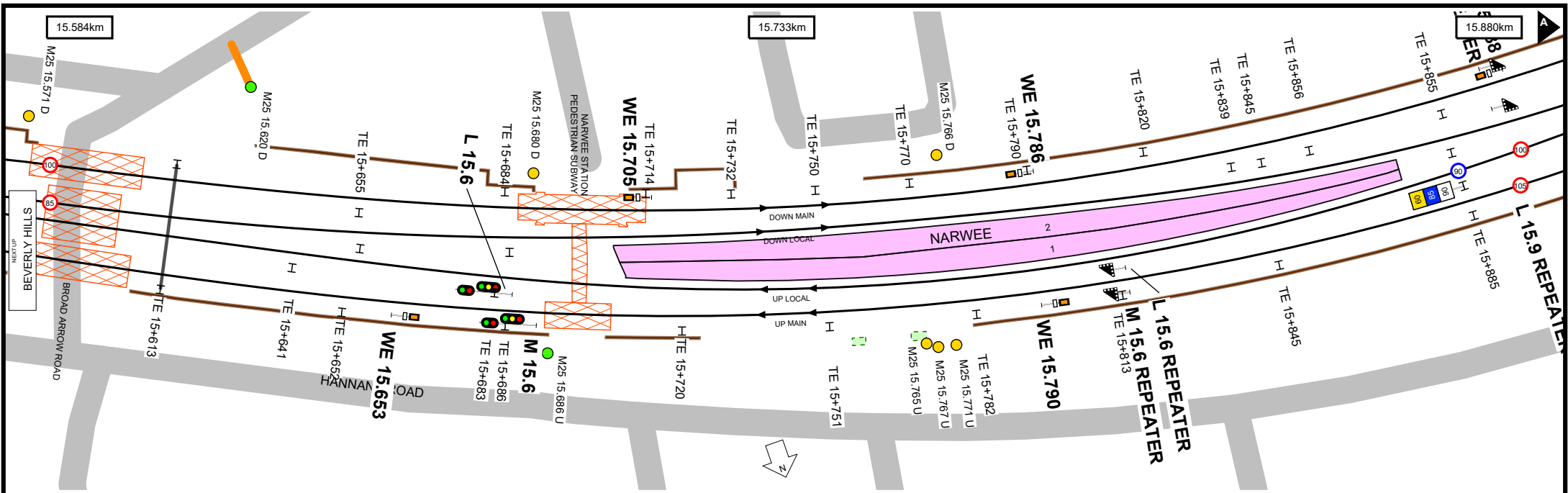

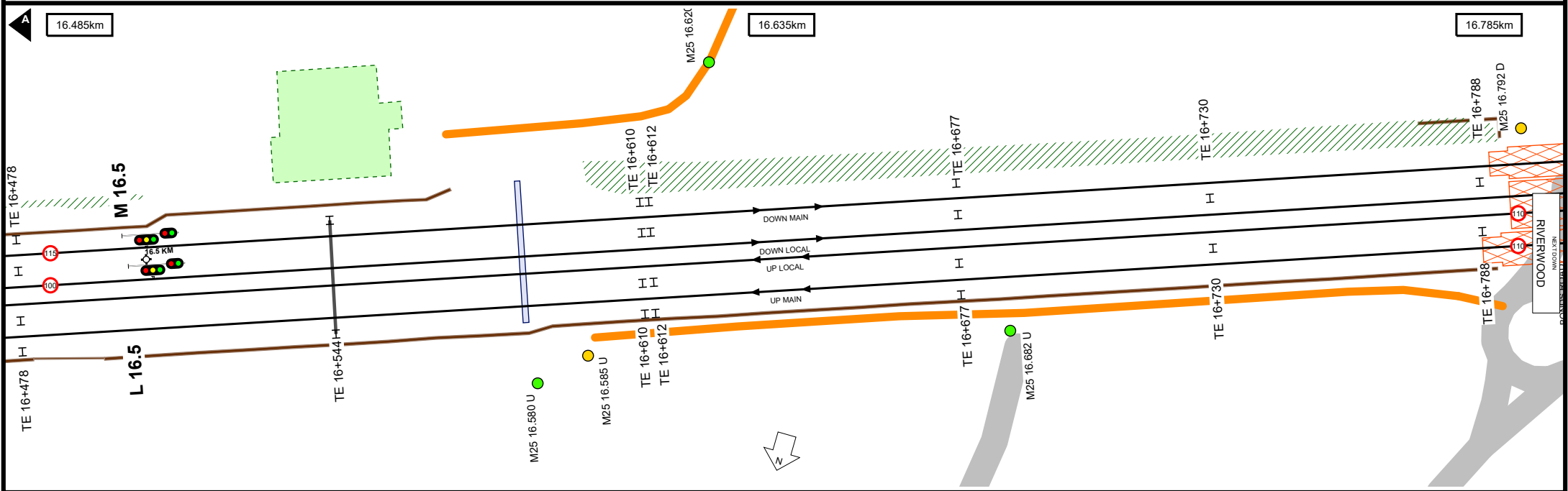
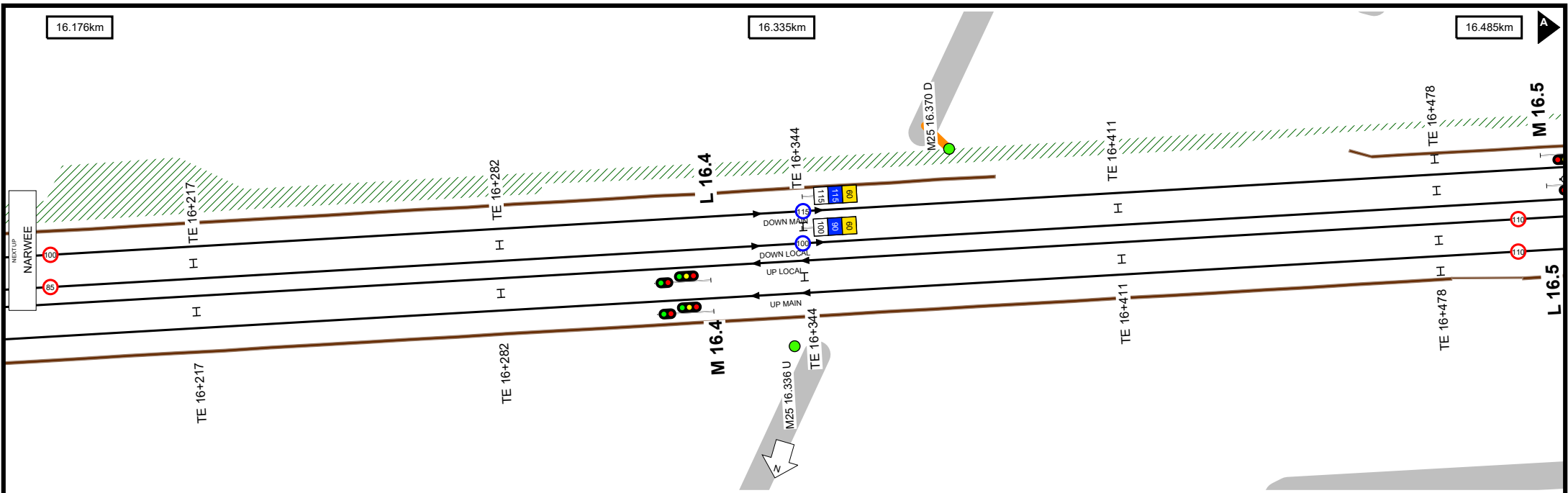

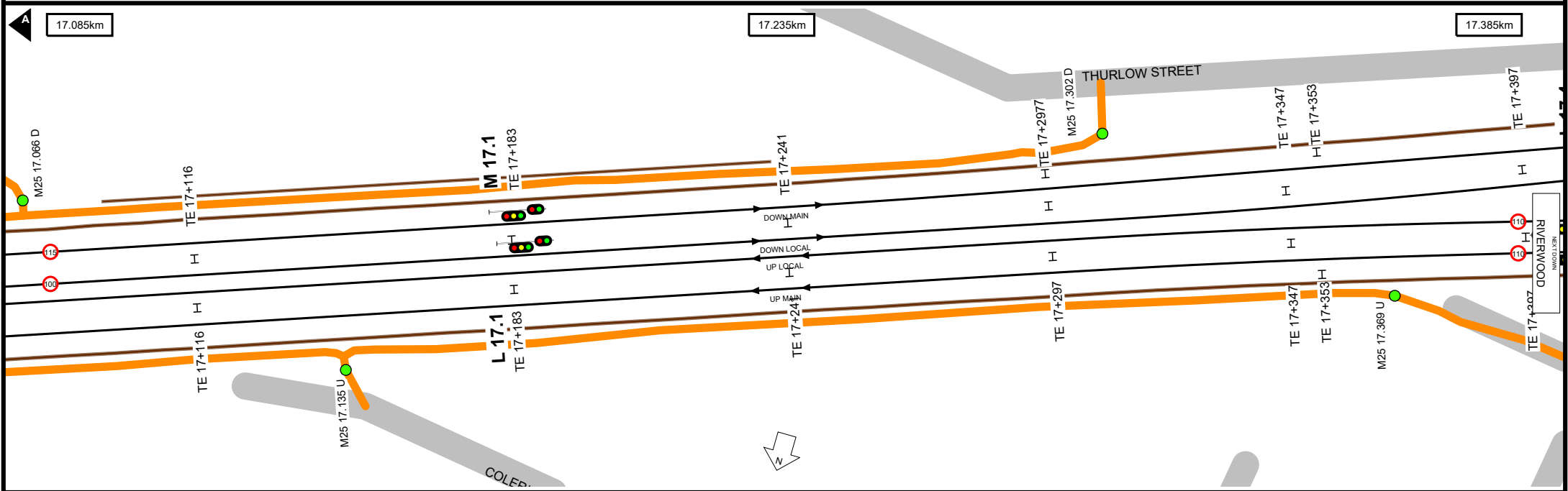
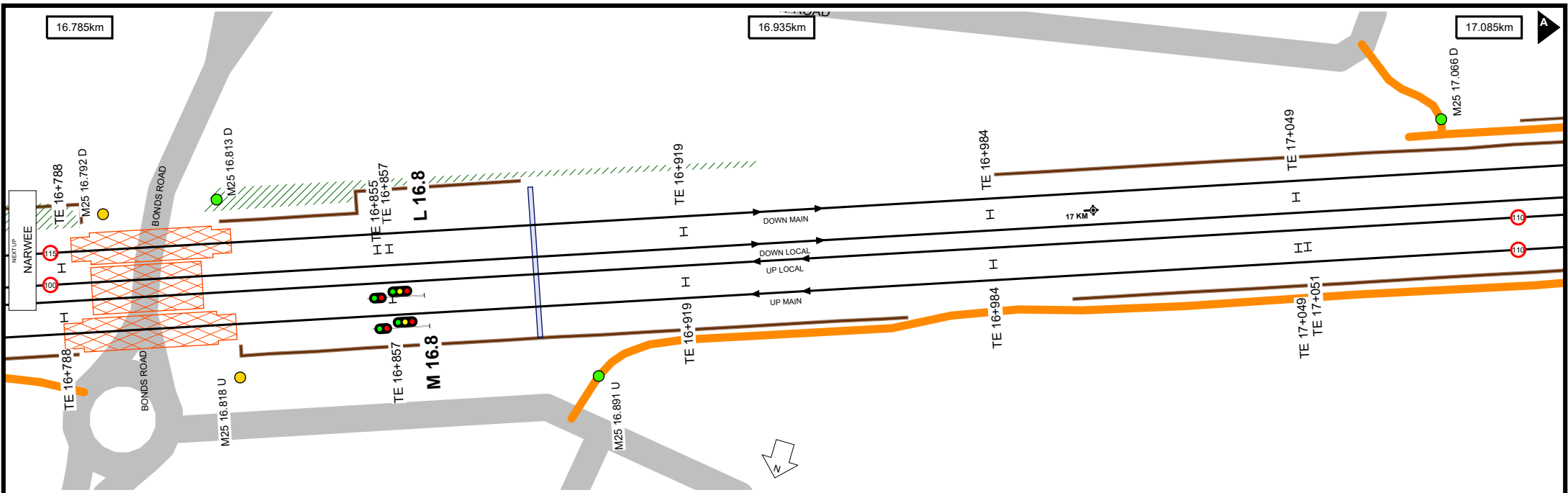

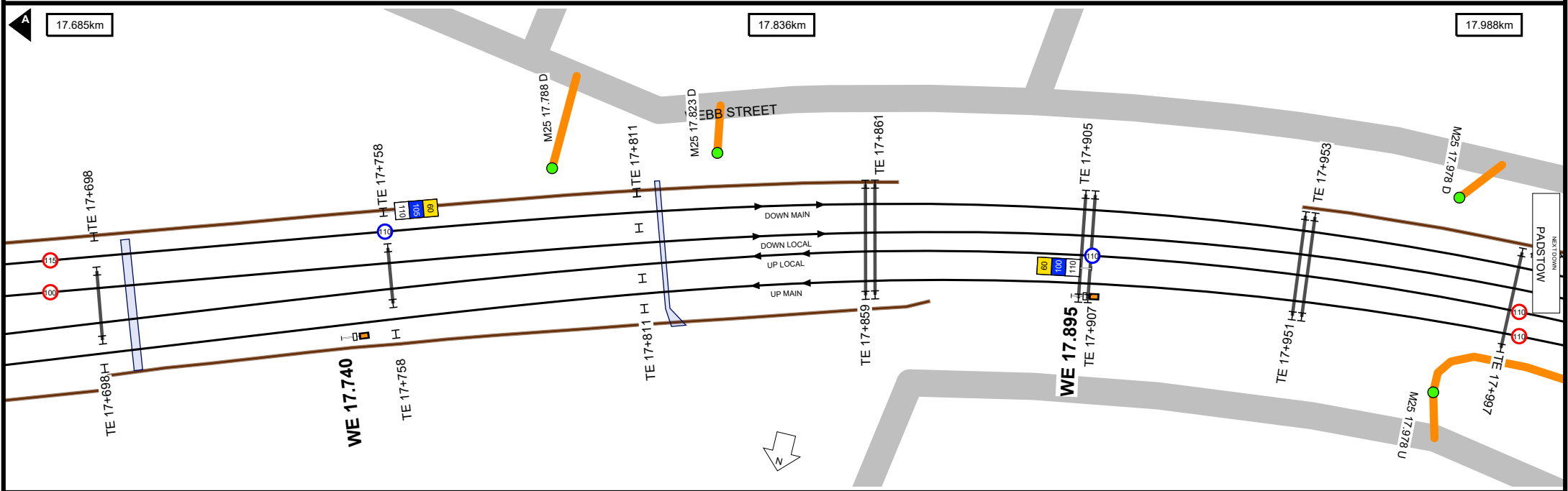
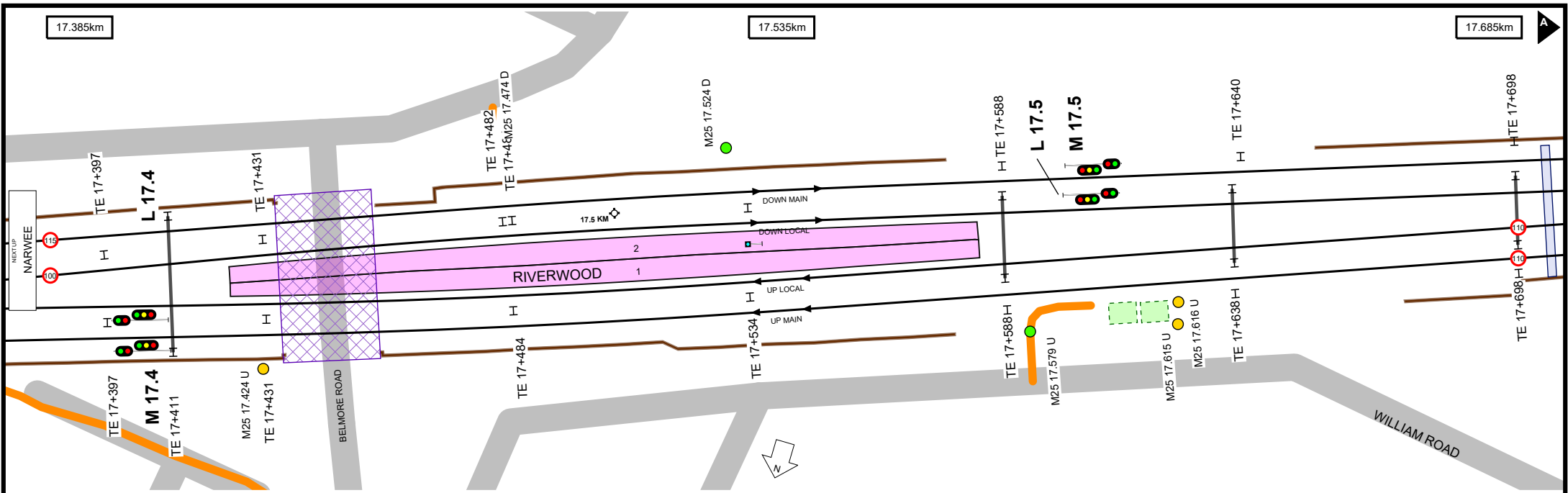

18.585km

18.735km

18.884km

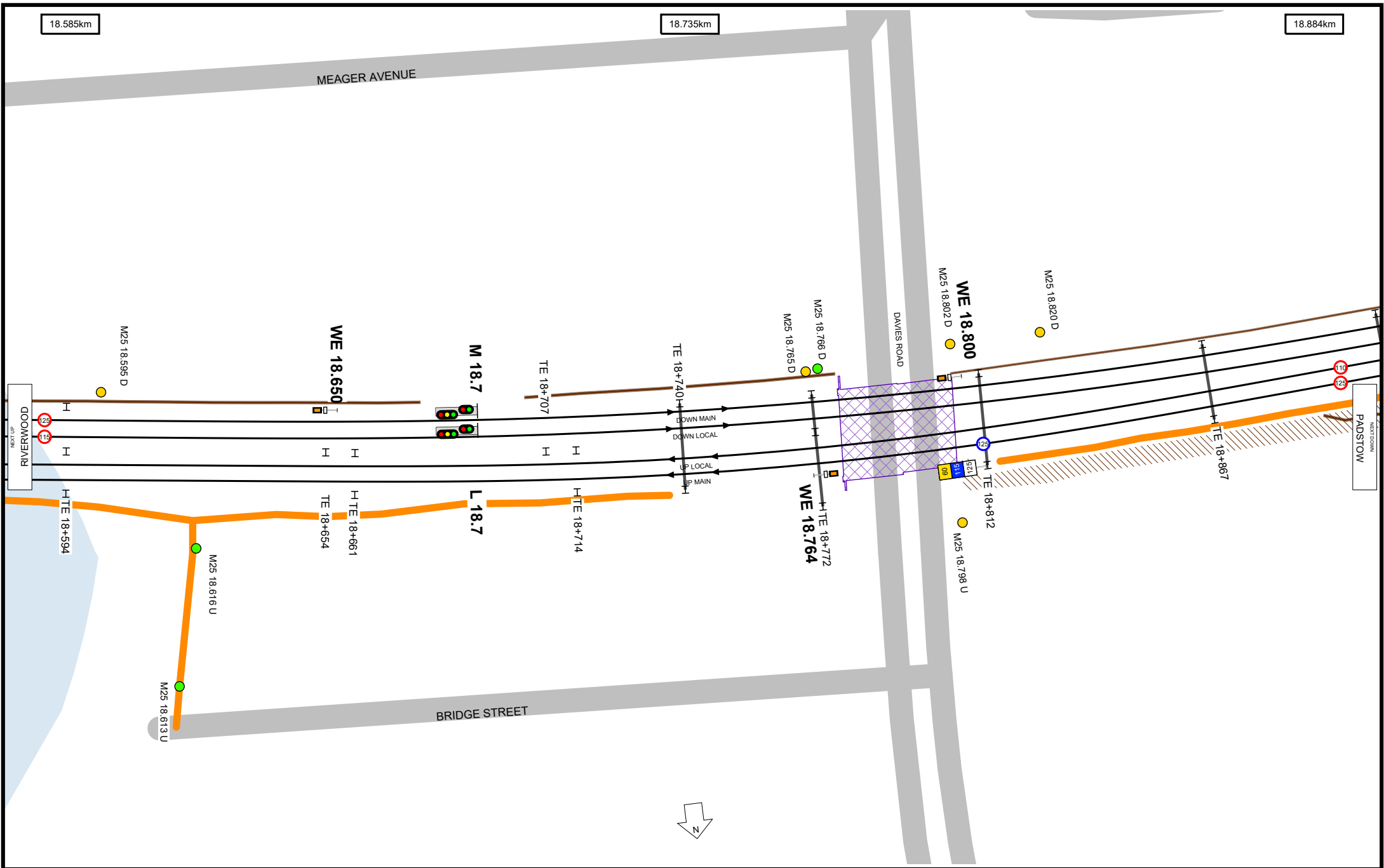

UNCONTROLLED WHEN PRINTED

Data shown here may not have been field verified.
 Do not use for operational purposes without checking against a controlled document.
 For data issues contact GIS.Support@transport.nsw.gov.au



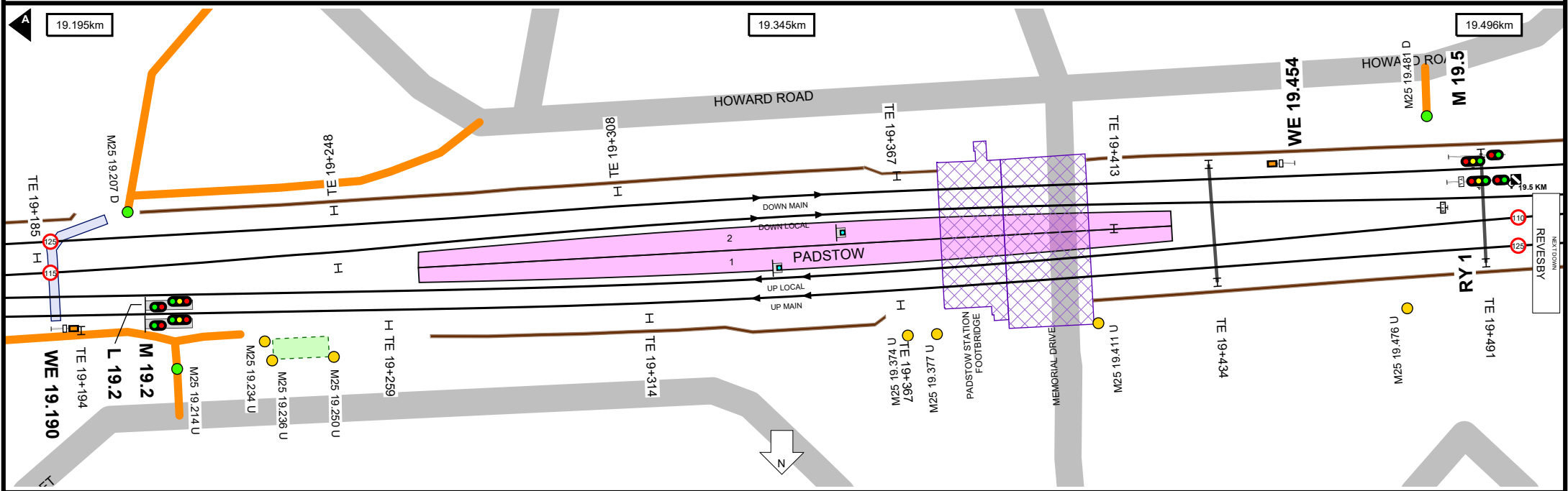
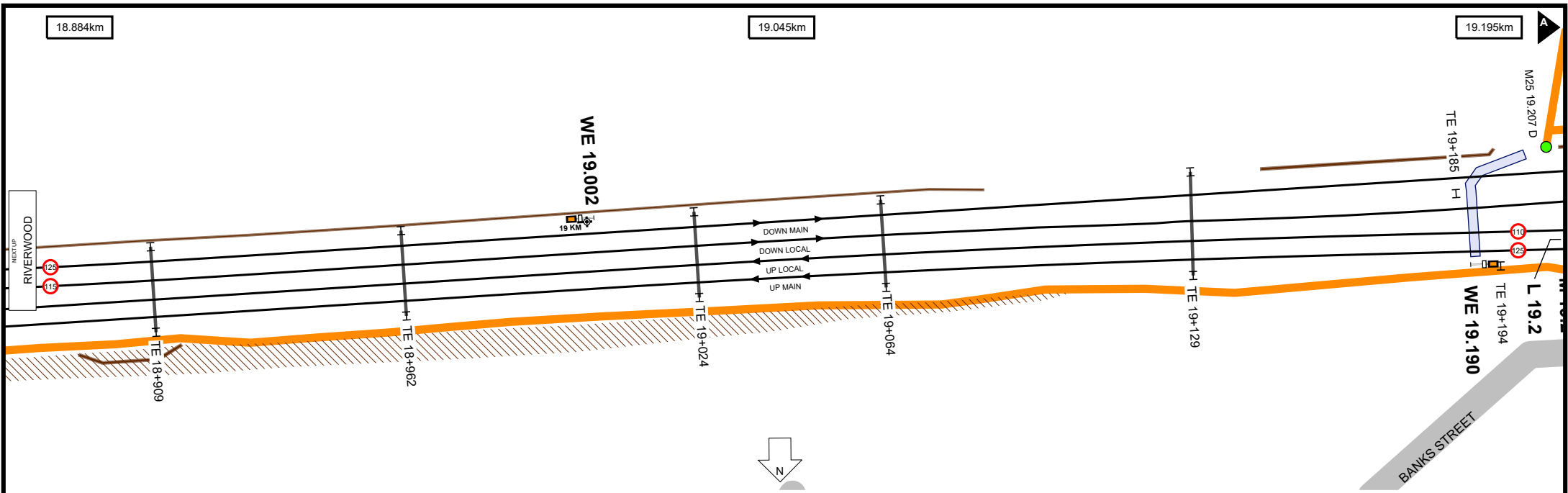

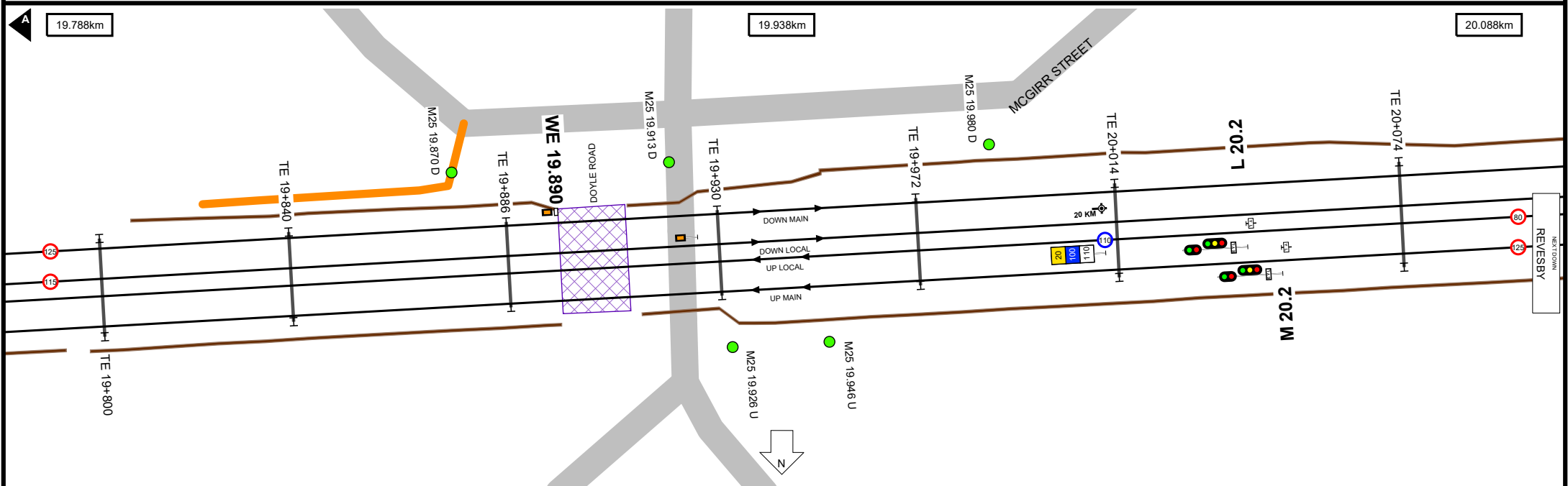
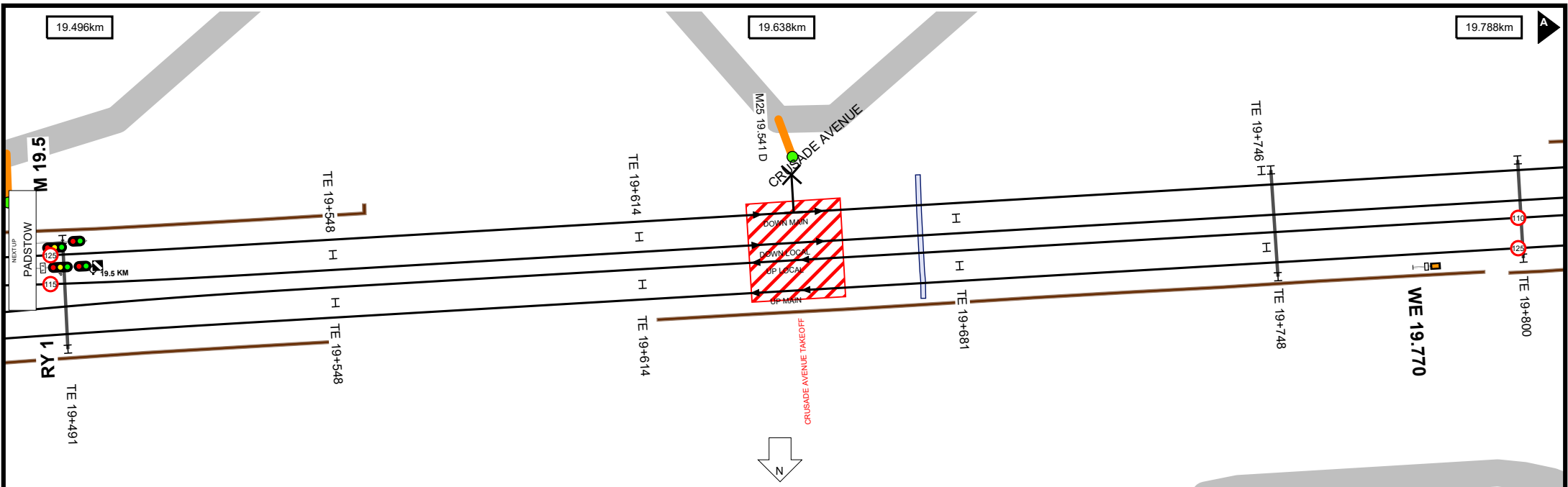

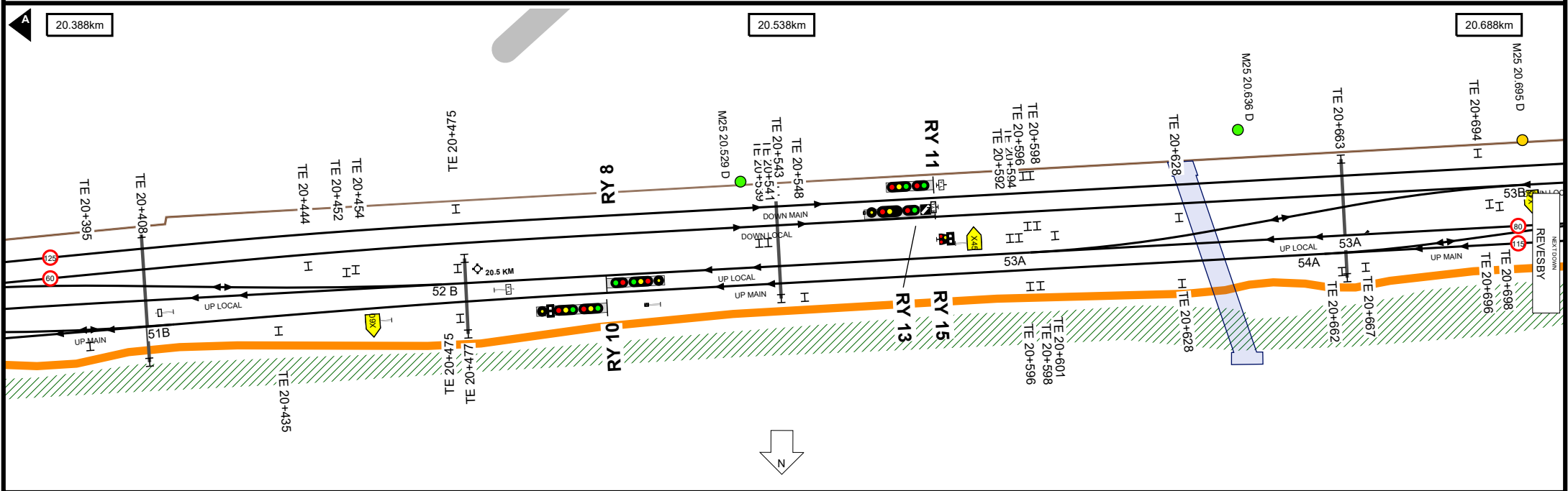
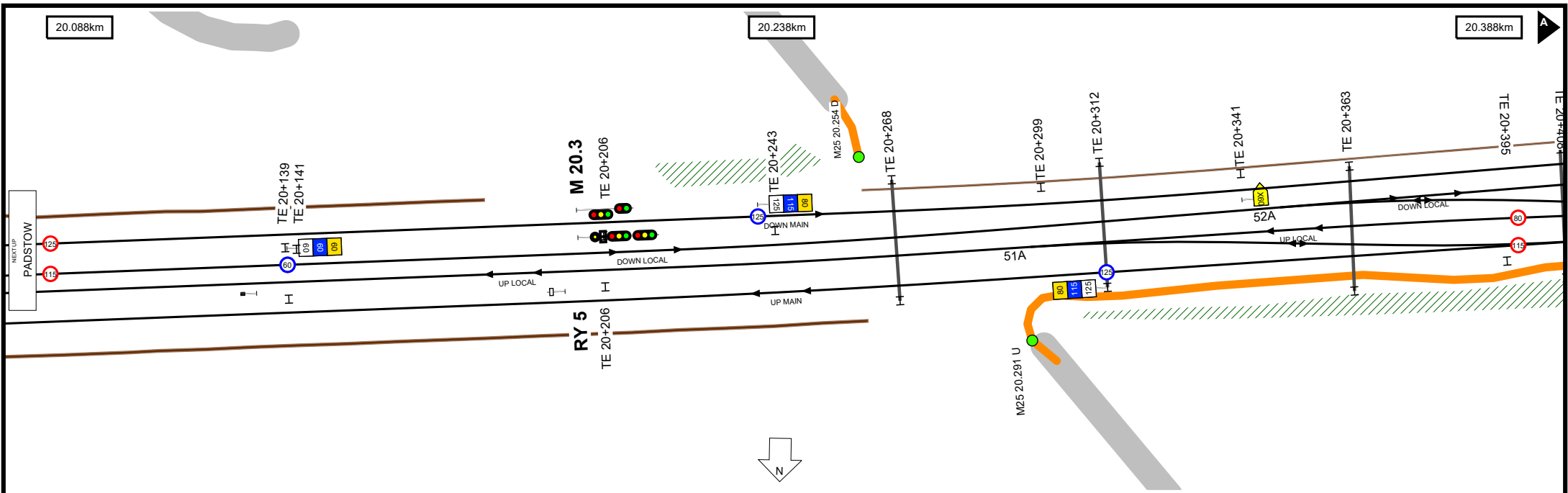

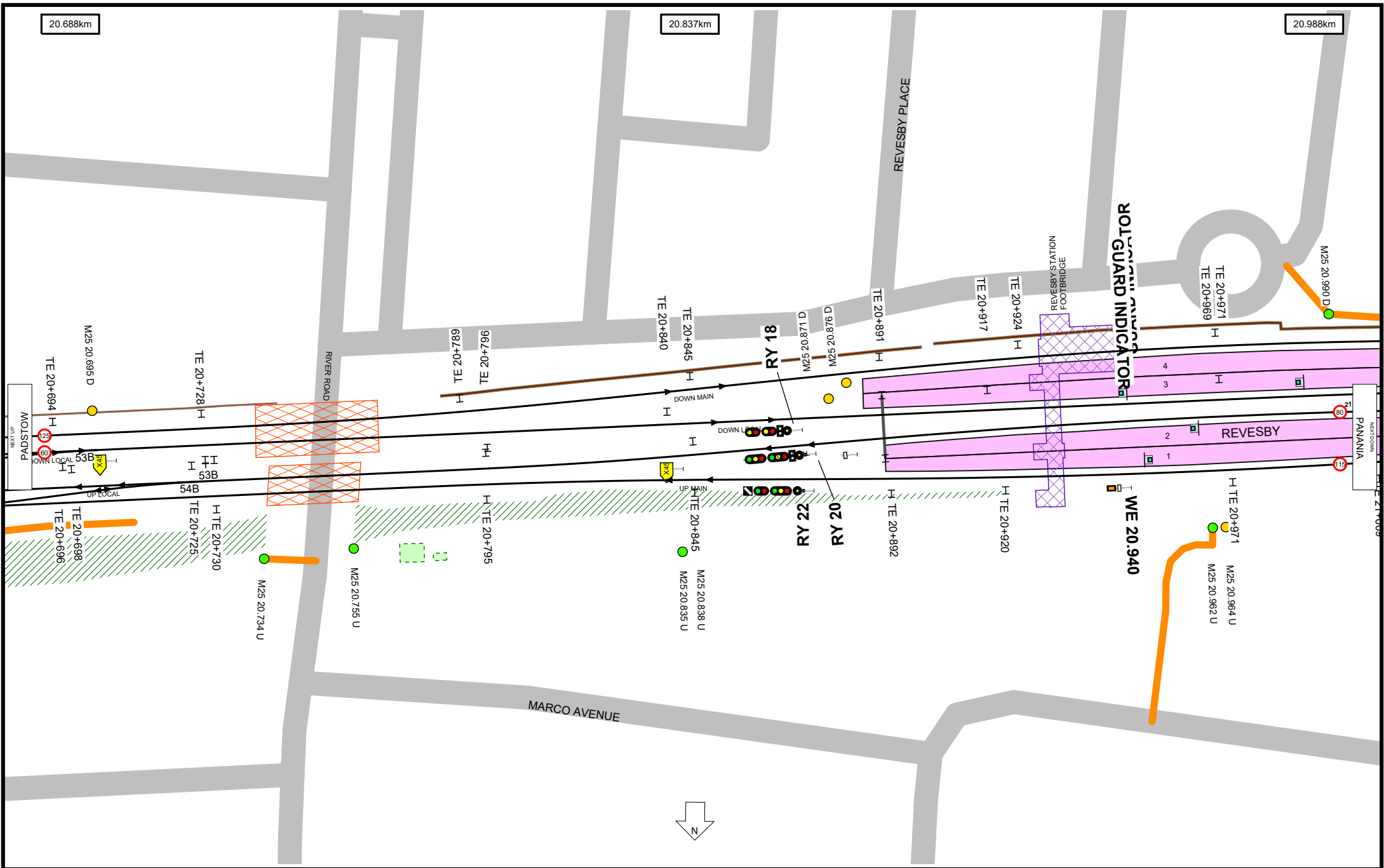

20.688km

20.837km

20.988km



UNCONTROLLED WHEN PRINTED

Data shown here may not have been field verified.
 Do not use for operational purposes without checking against a controlled document.
 For data issues contact GIS.Support@transport.nsw.gov.au

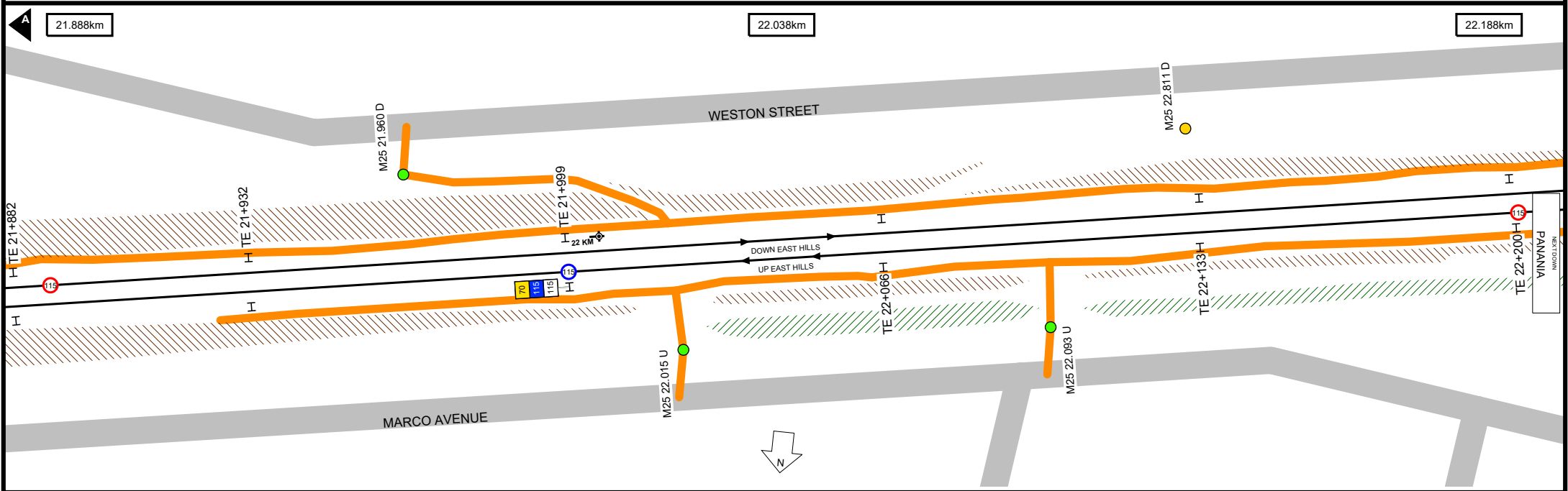
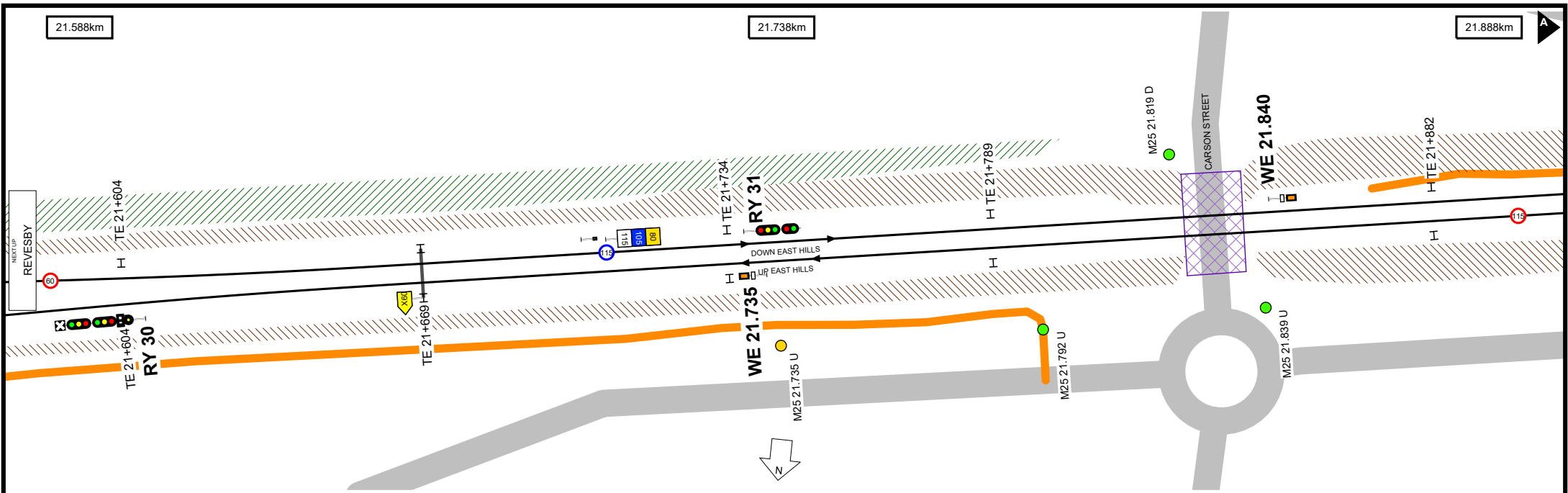

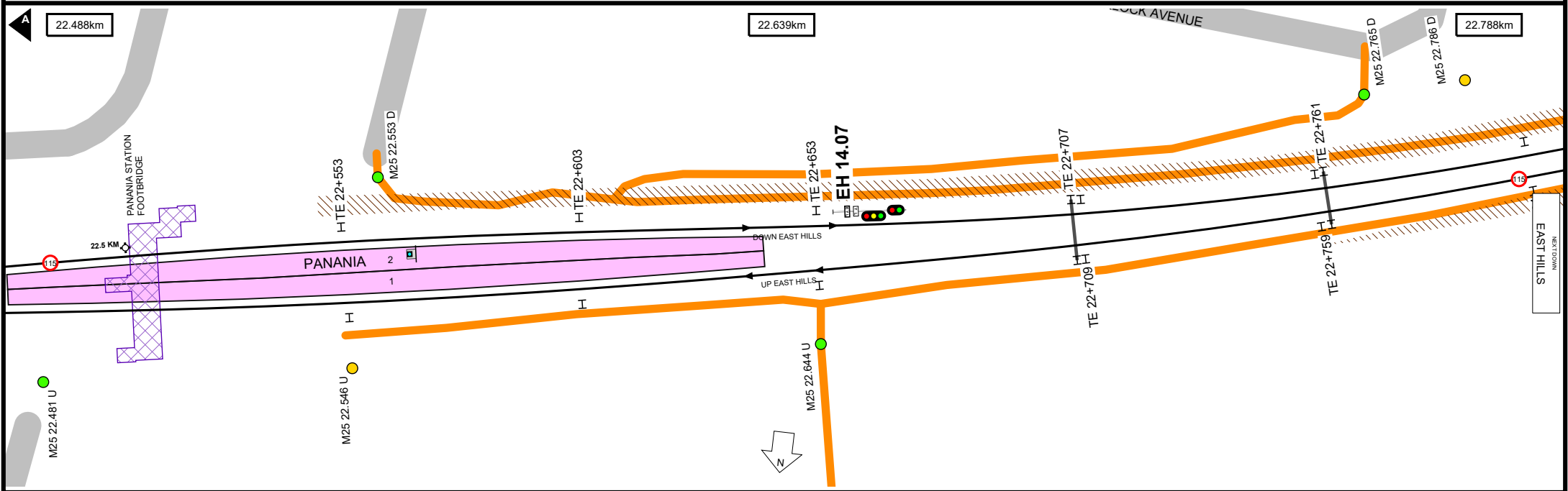
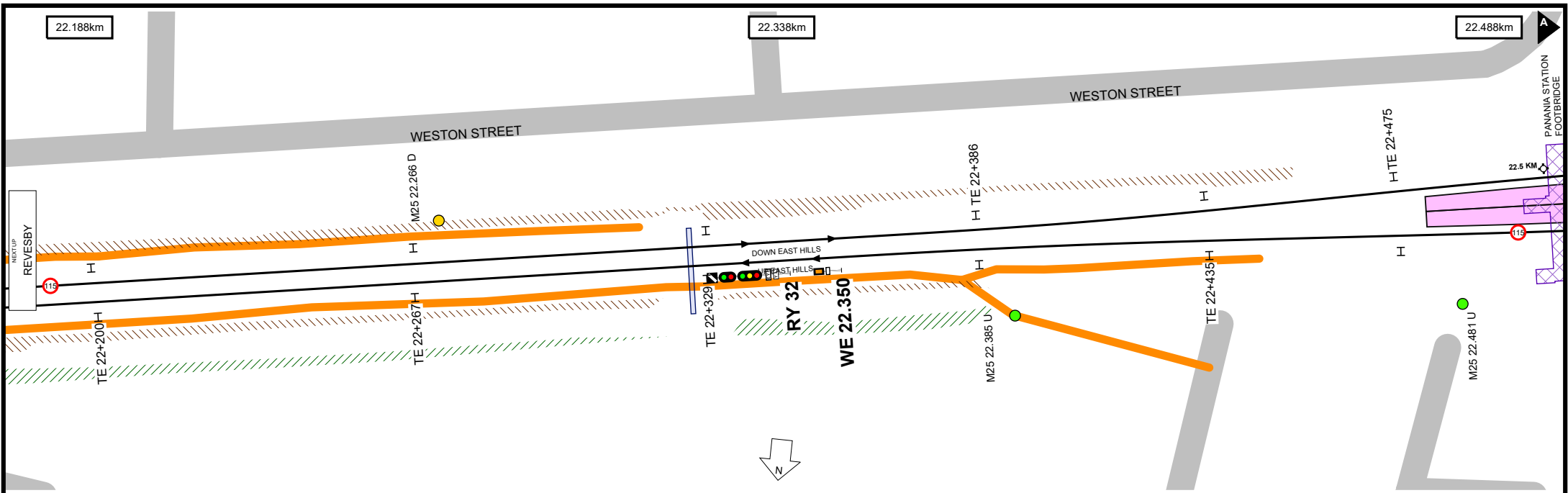

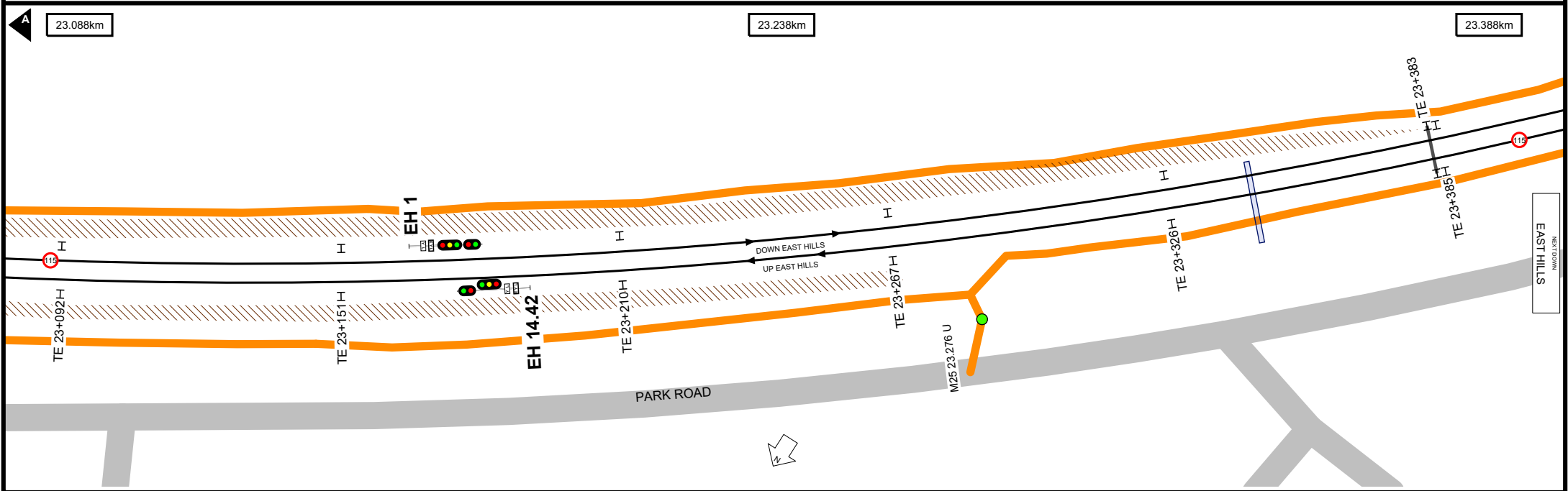
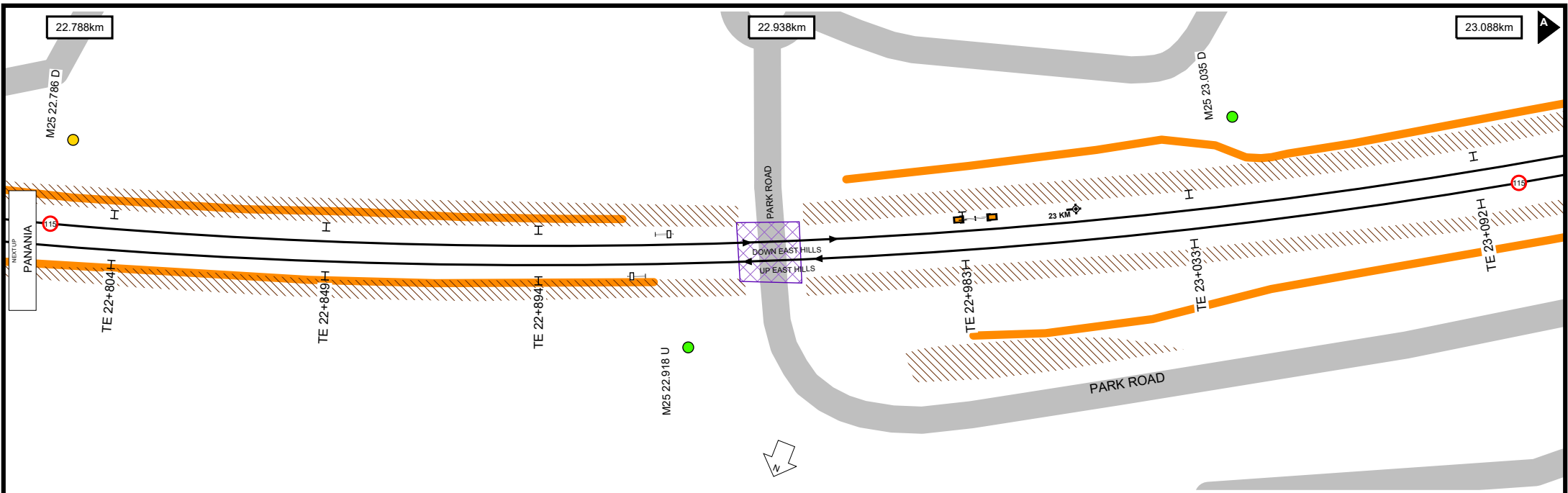

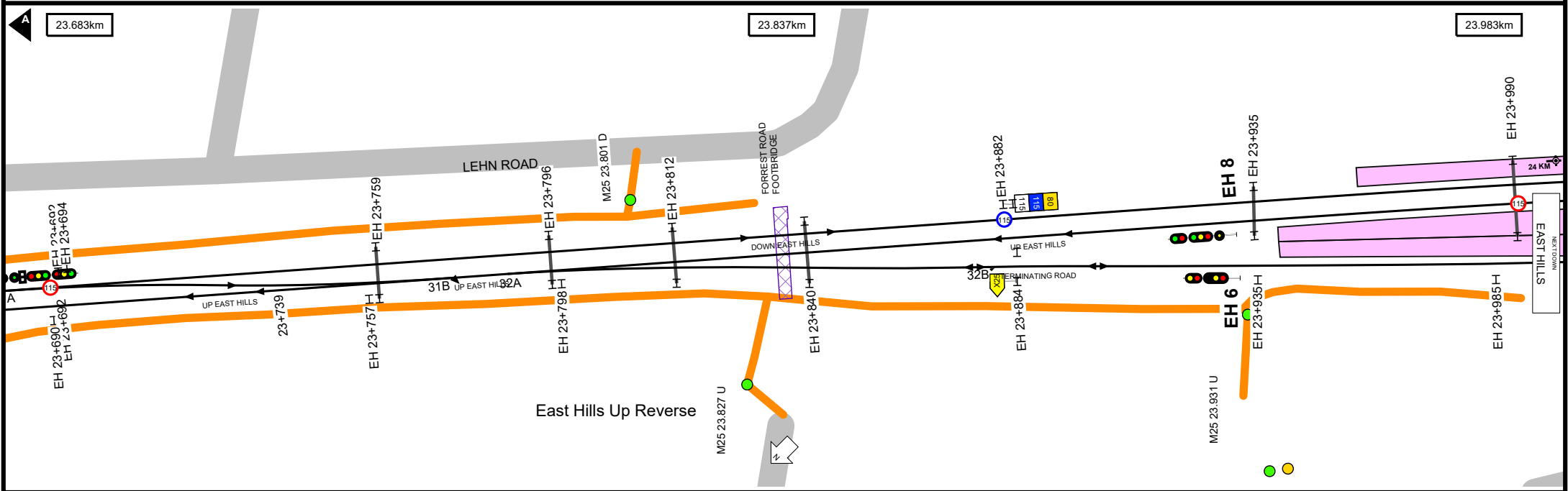
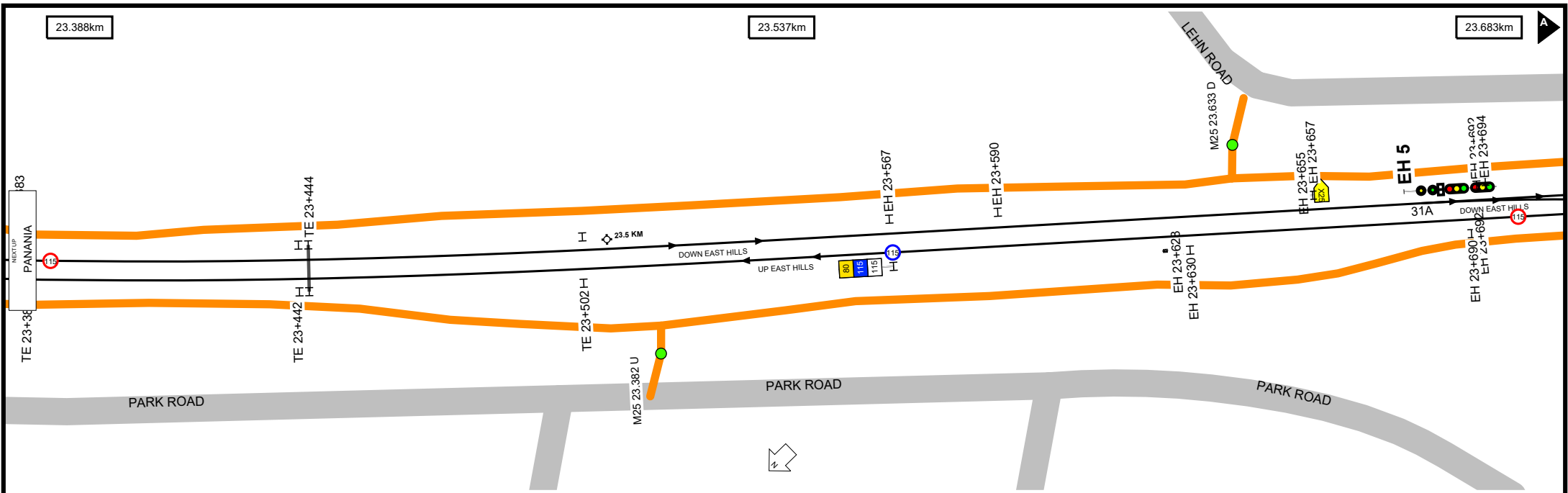

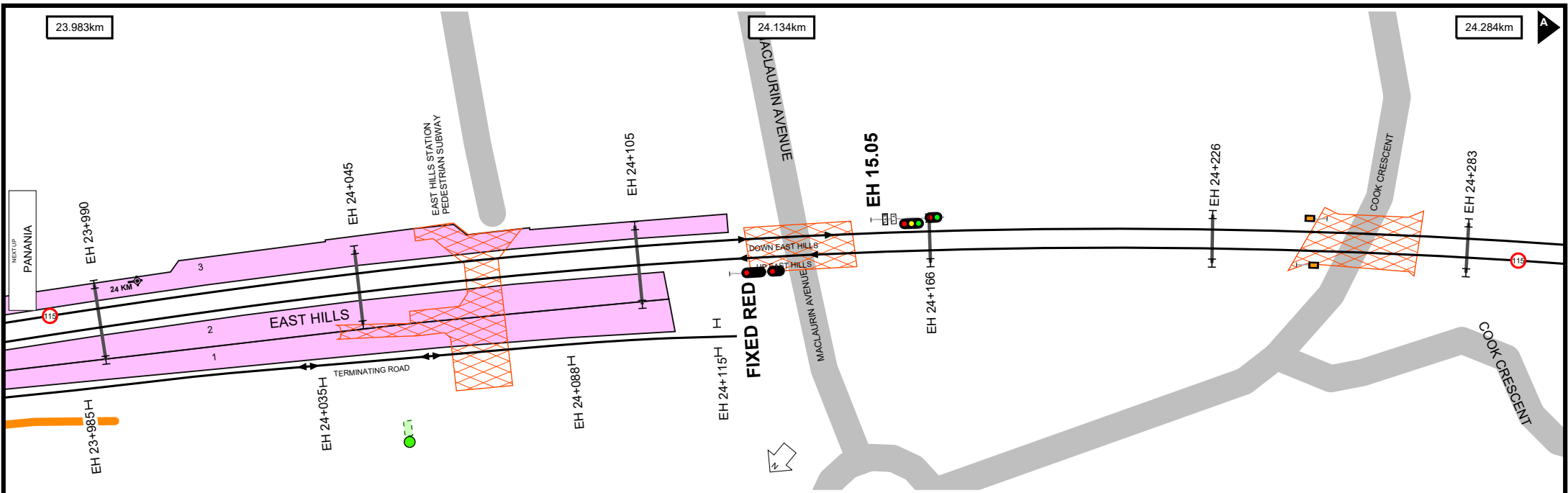

24.585km

24.735km

24.885km

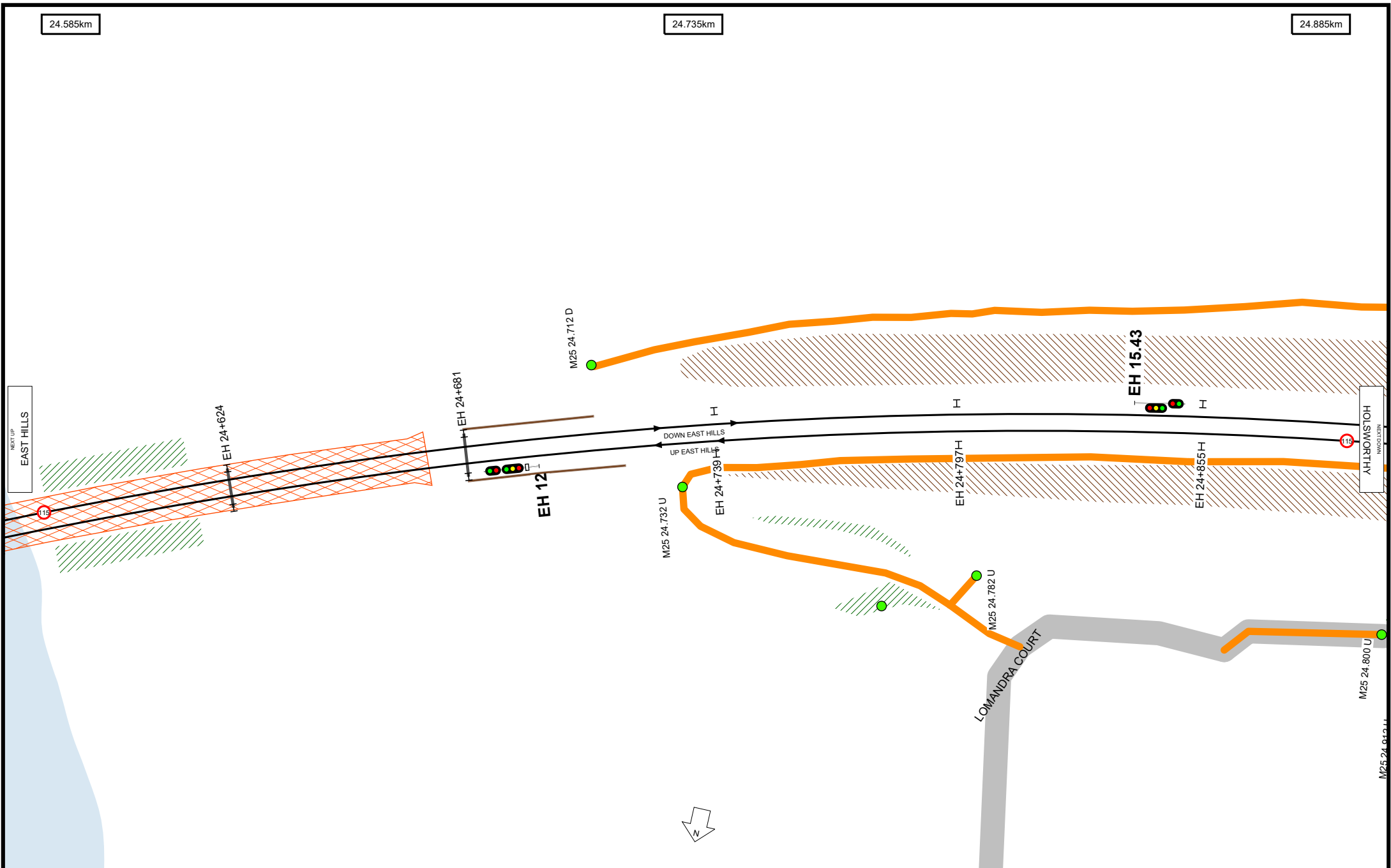

Worksite Protection Planning Diagram
 Contact: rcsp@transport.nsw.gov.au



Transport
for NSW

UNCONTROLLED WHEN PRINTED

Data shown here may not have been field verified.
 Do not use for operational purposes without checking against a controlled document.
 For data issues contact GIS.Support@transport.nsw.gov.au

TITLE: **East Hills Line - Wollie Creek to Glenfield - M25**
 Page range 24.585-24.885km

A4
19/12/2023

SCALE:

35

24.885km

25.036km

25.186km

LILLI PILLI DRIVE

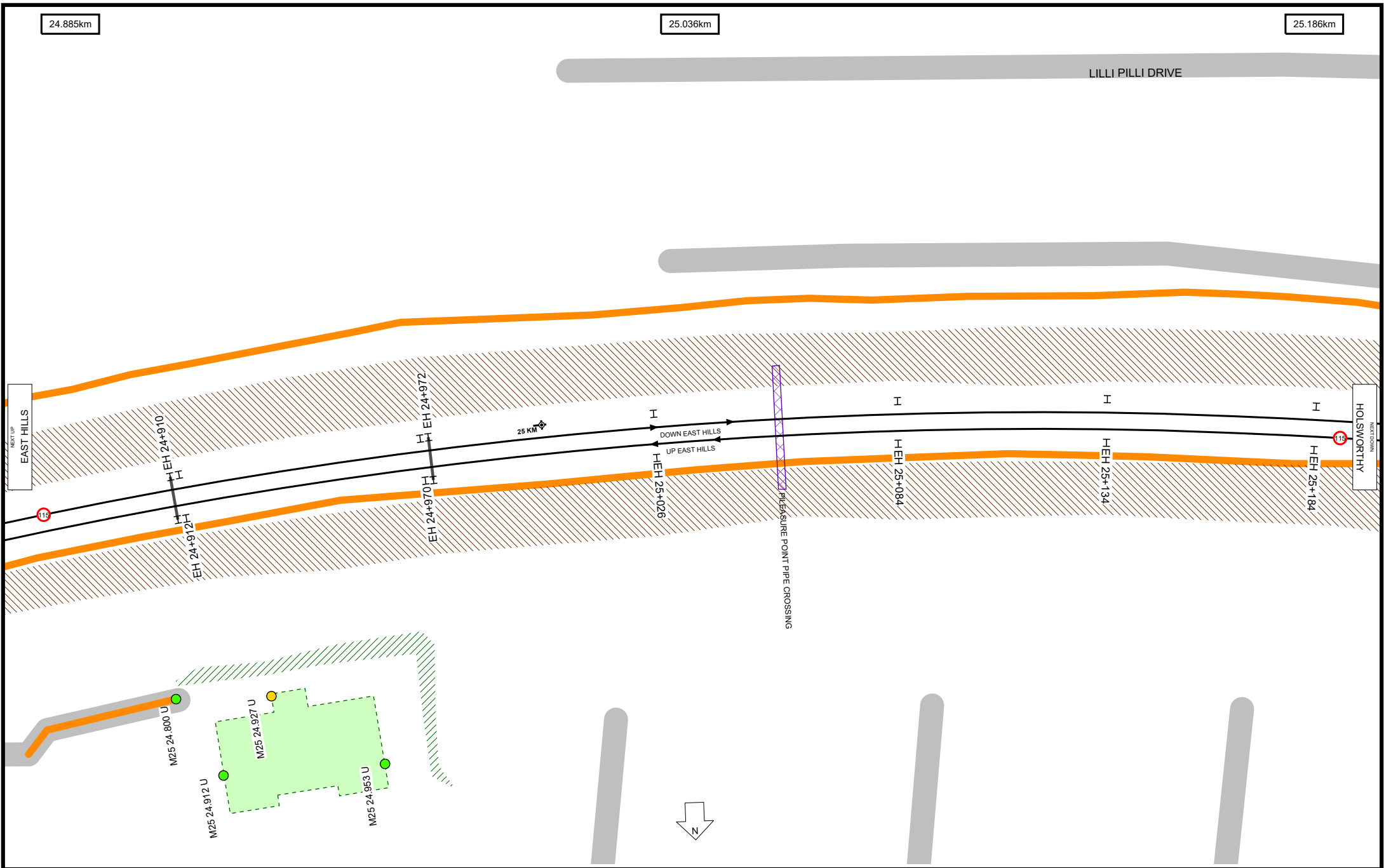

Worksite Protection Planning Diagram
Contact: rcsp@transport.nsw.gov.au



Transport
for NSW

UNCONTROLLED WHEN PRINTED

Data shown here may not have been field verified.
Do not use for operational purposes without checking against a controlled document.
For data issues contact GIS.Support@transport.nsw.gov.au

TITLE: **East Hills Line - Wollie Creek to Glenfield - M25**

Page range 24.885-25.186km

SCALE:

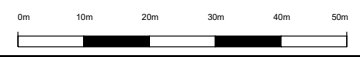

A4

19/12/2023

36

25.186km

25.336km

25.486km

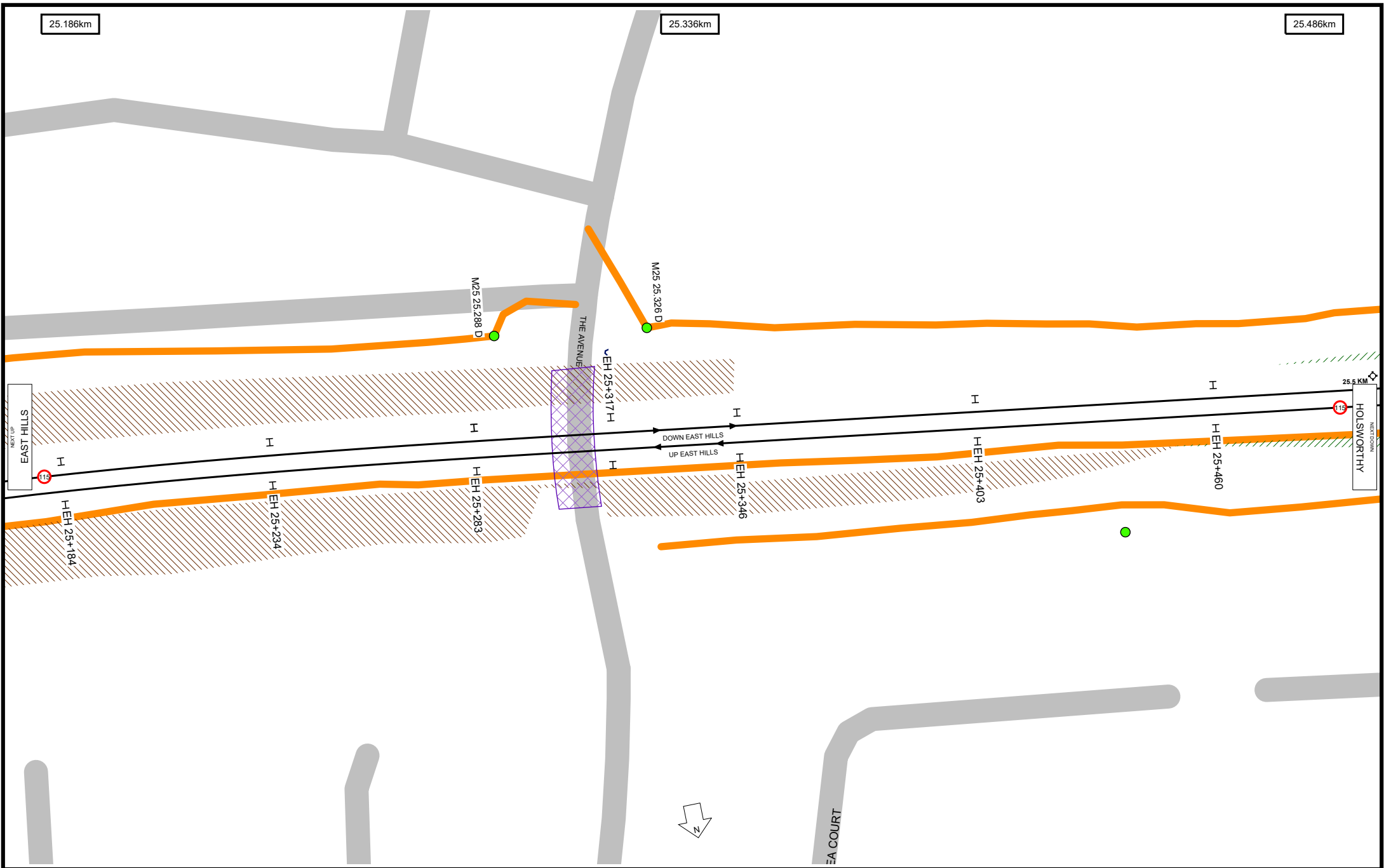

UNCONTROLLED WHEN PRINTED

Data shown here may not have been field verified.
 Do not use for operational purposes without checking against a controlled document.
 For data issues contact GIS.Support@transport.nsw.gov.au



25.486km

25.637km

25.787km

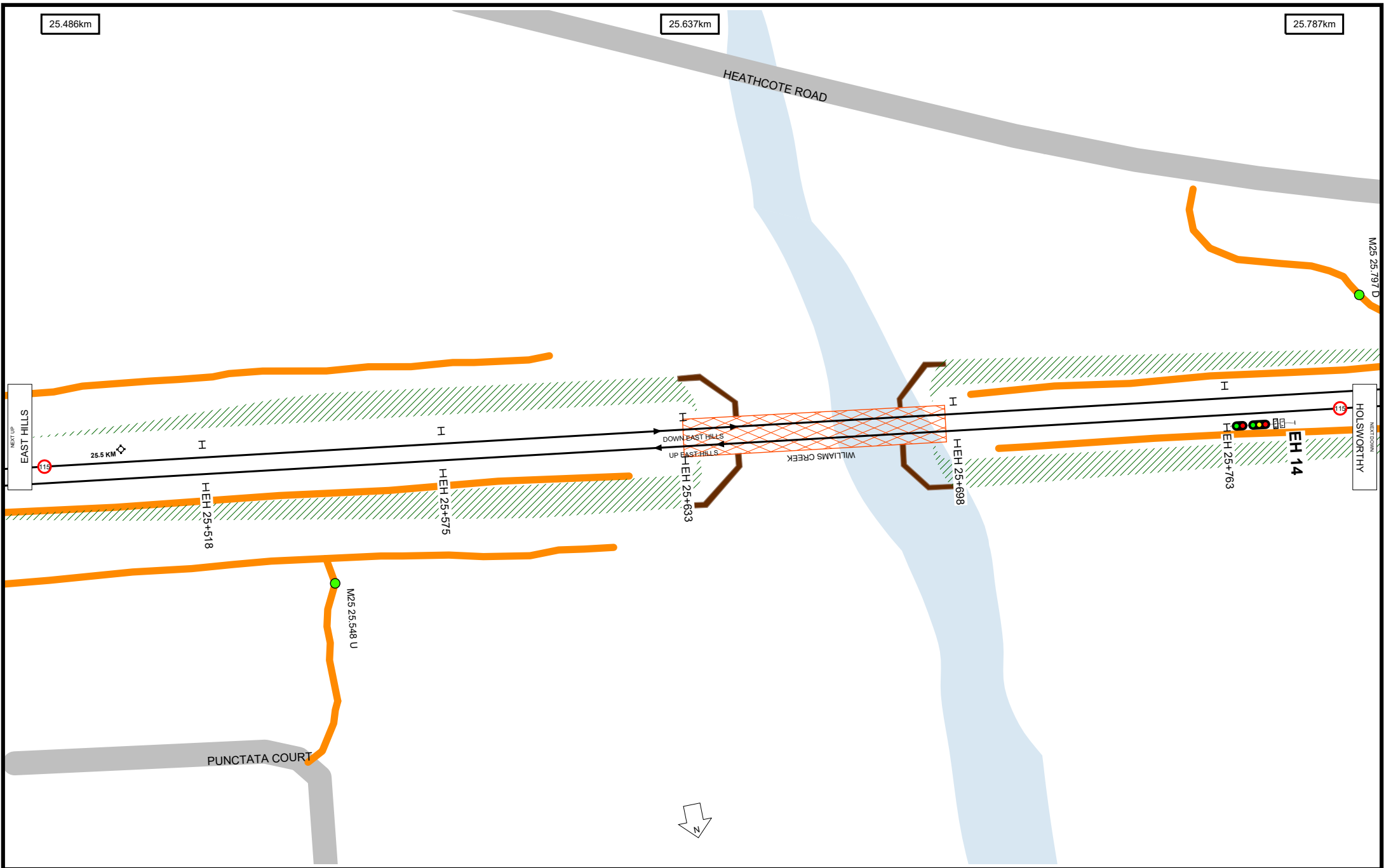

Worksite Protection Planning Diagram
 Contact: rcsp@transport.nsw.gov.au



Transport
for NSW

UNCONTROLLED WHEN PRINTED

Data shown here may not have been field verified.
 Do not use for operational purposes without checking against a controlled document.
 For data issues contact GIS.Support@transport.nsw.gov.au

TITLE: **East Hills Line - Wolli Creek to Glenfield - M25**
 Page range 25.486-25.787km

A4
19/12/2023



38

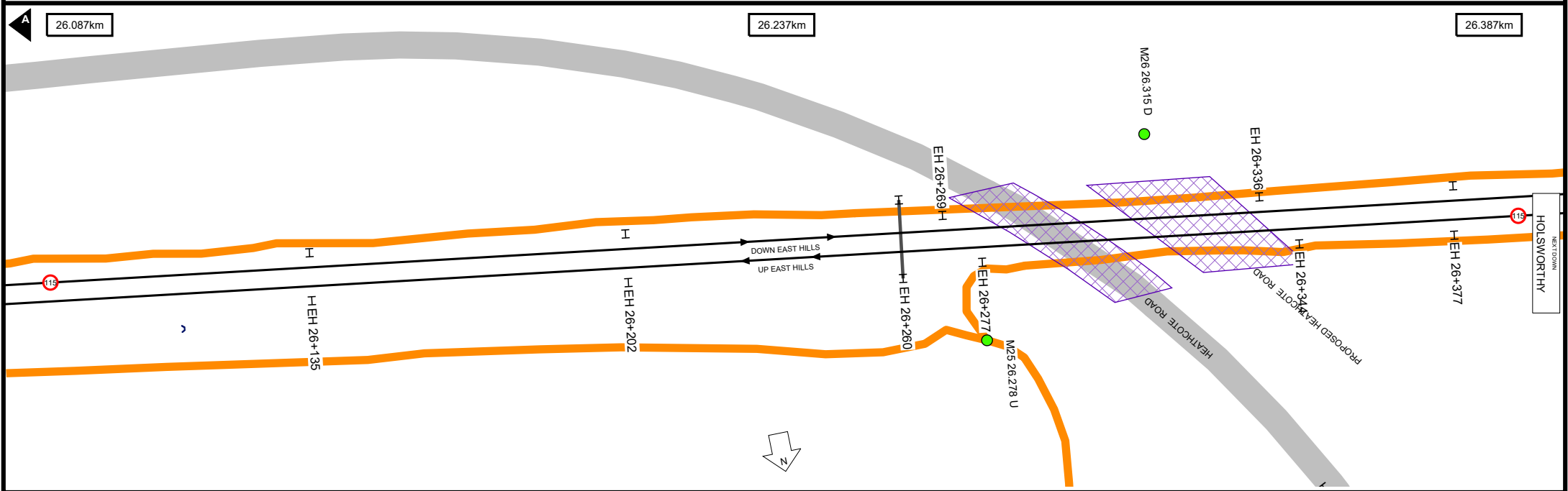
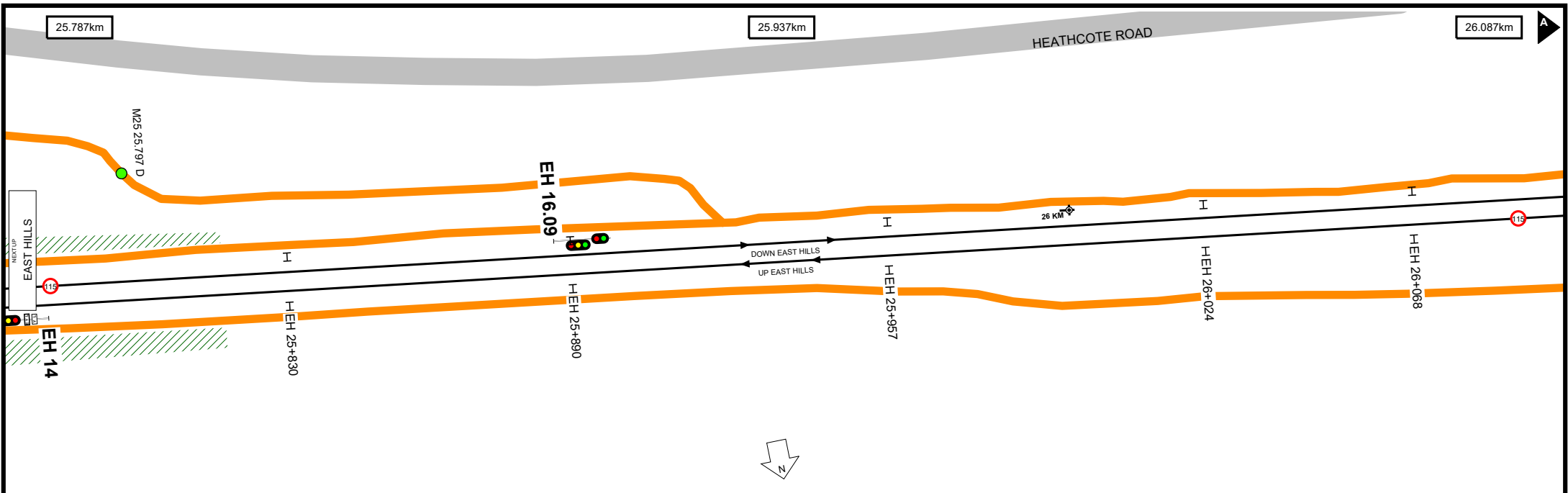

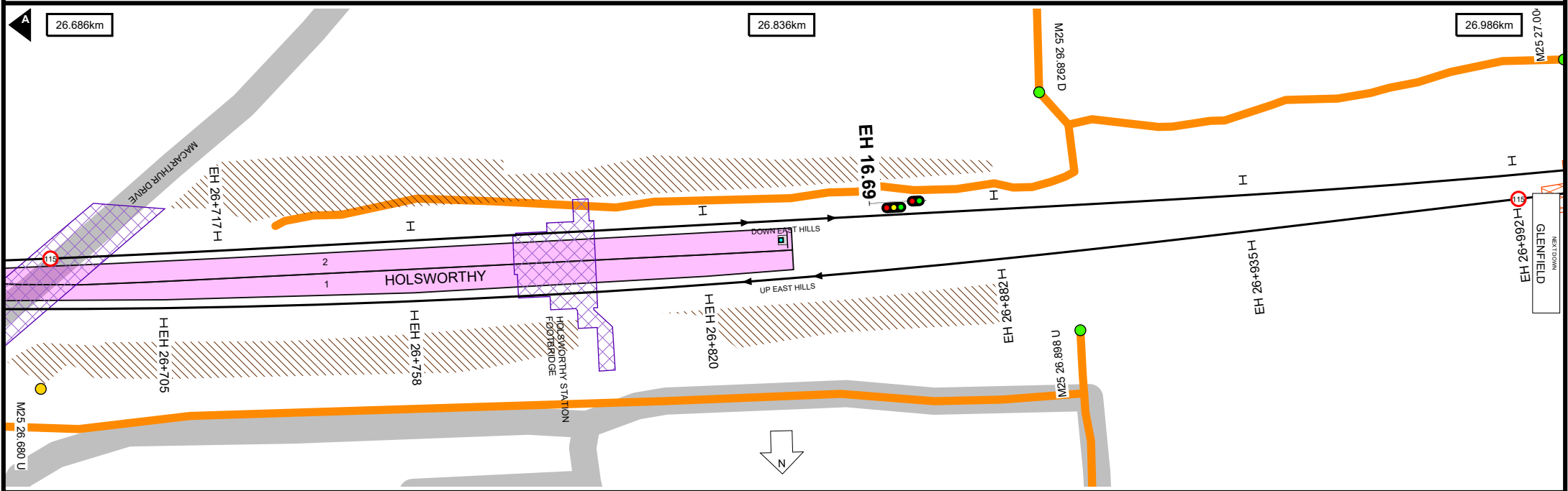
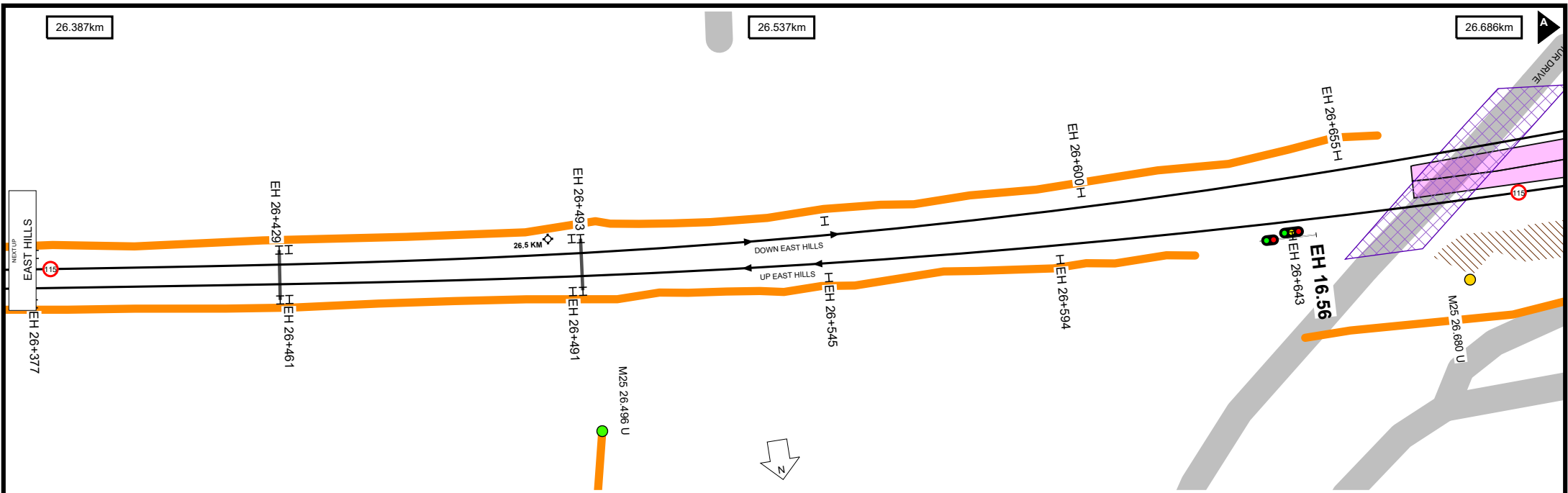

Worksite Protection Planning Diagram
 Contact: rcsp@transport.nsw.gov.au



Transport for NSW

UNCONTROLLED WHEN PRINTED

Data shown here may not have been field verified.
 Do not use for operational purposes without checking against a controlled document.
 For data issues contact GIS.Support@transport.nsw.gov.au

TITLE: **East Hills Line - Wollie Creek to Glenfield - M25**
 Page range 26.387-26.986km

SCALE: 

A4
 19/12/2023
 40

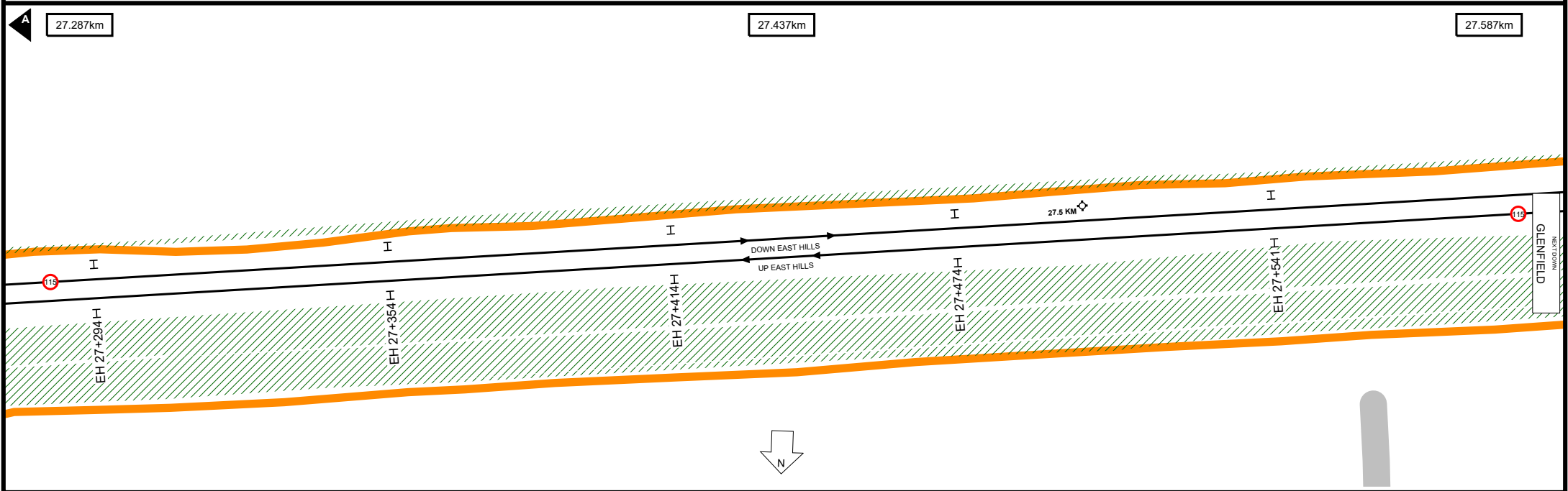
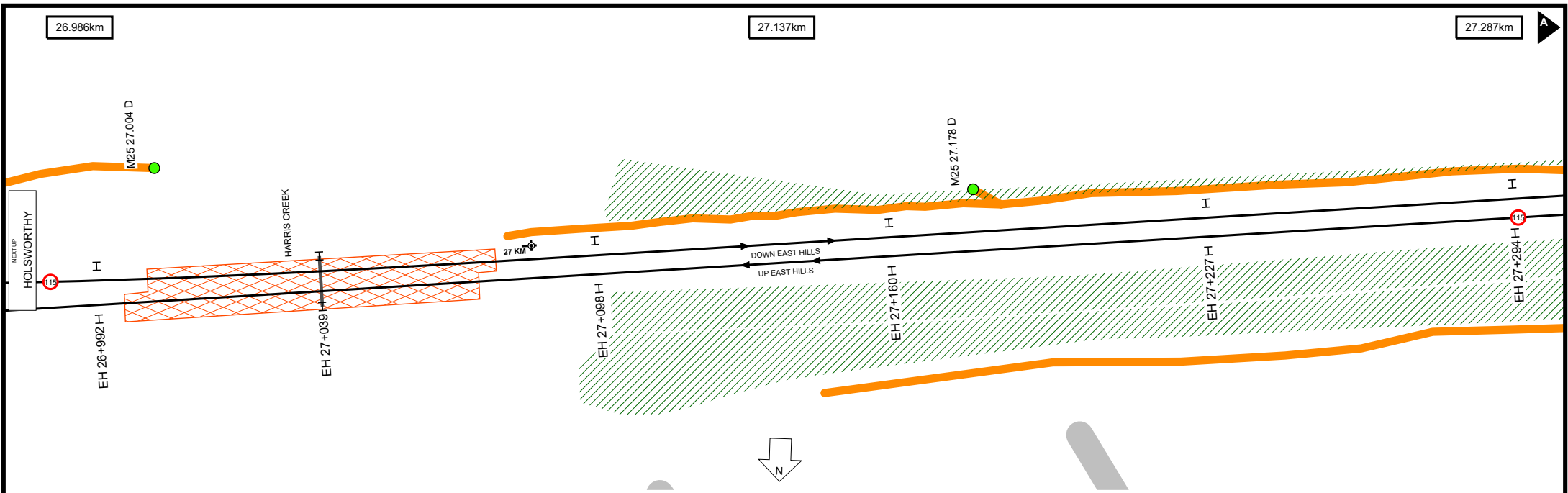

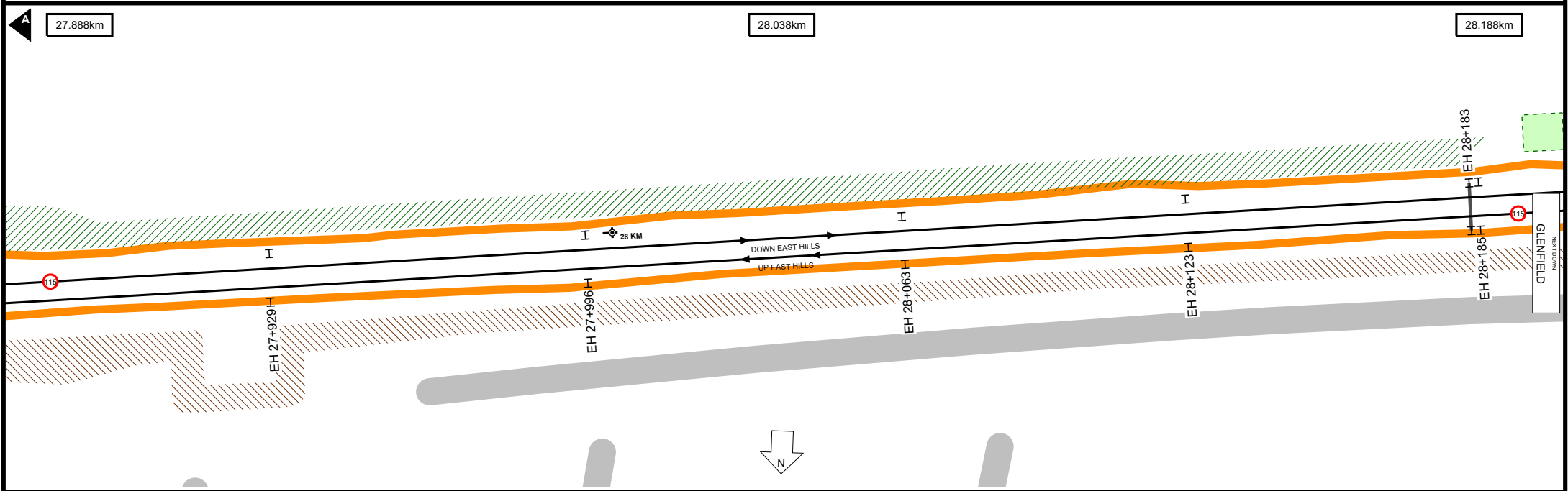
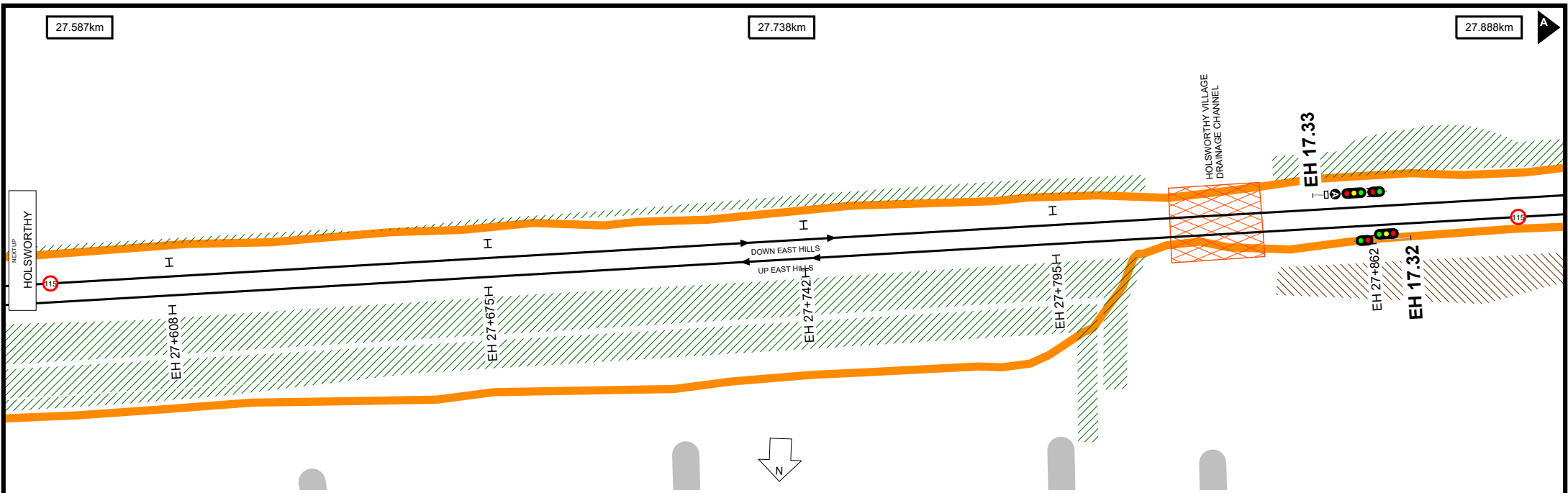

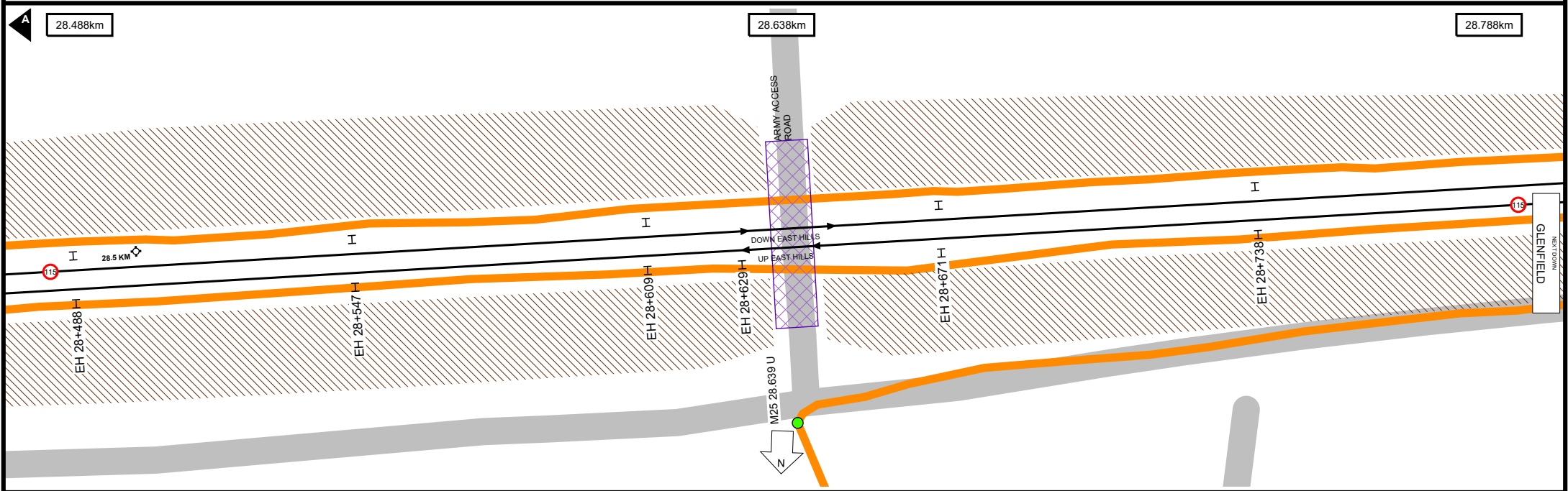
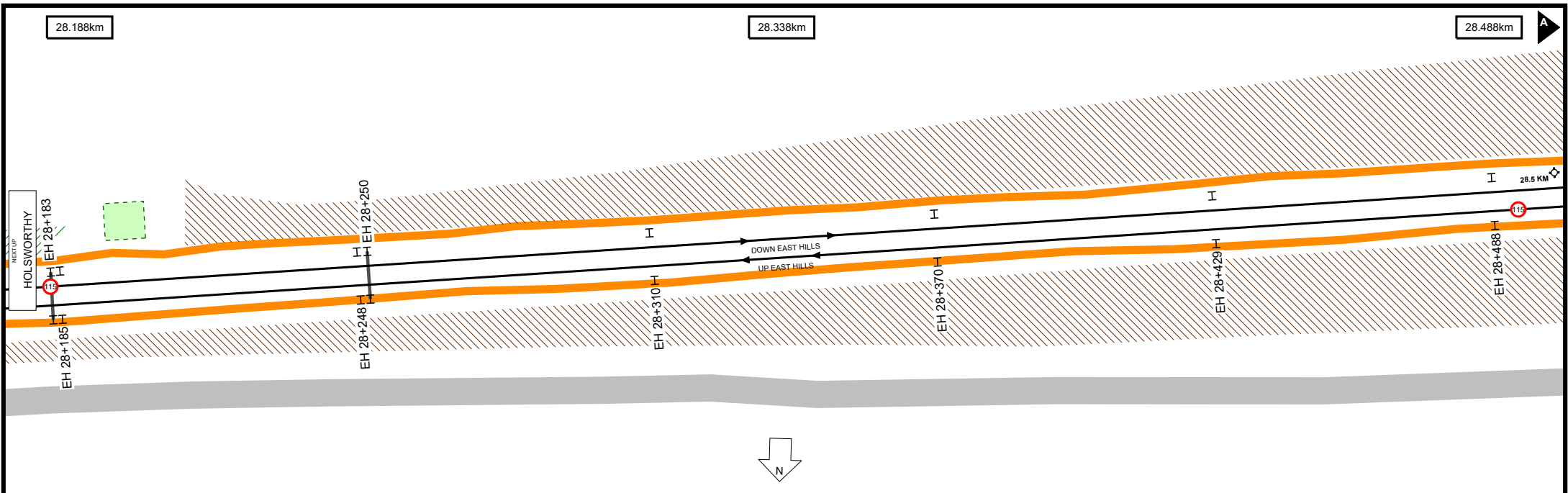

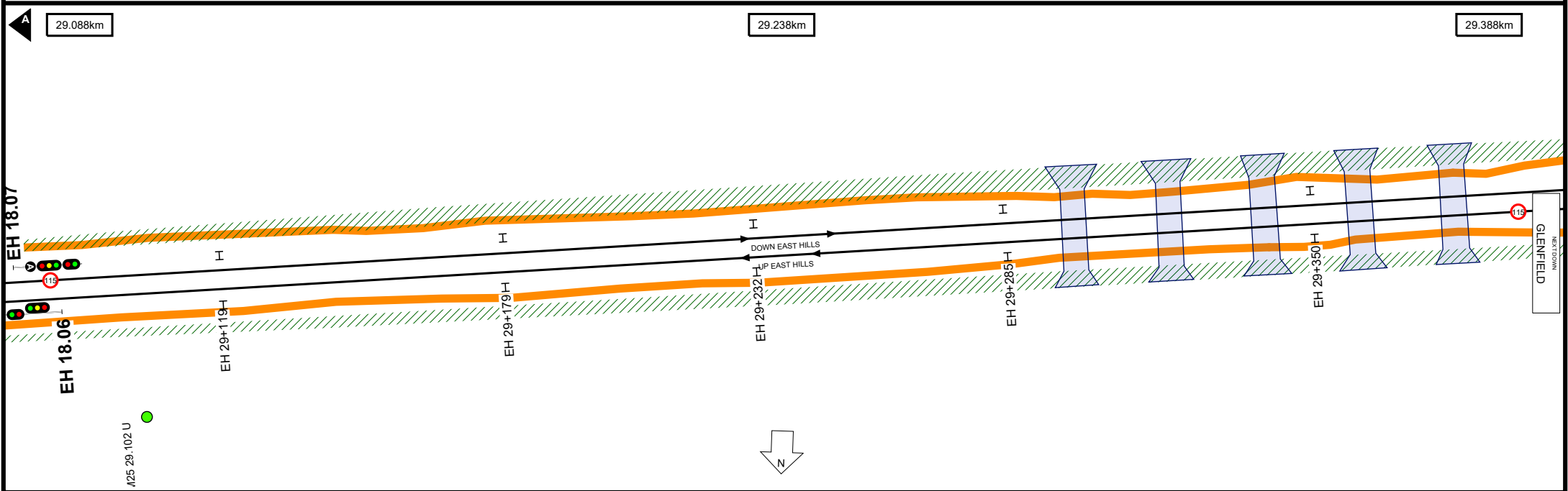
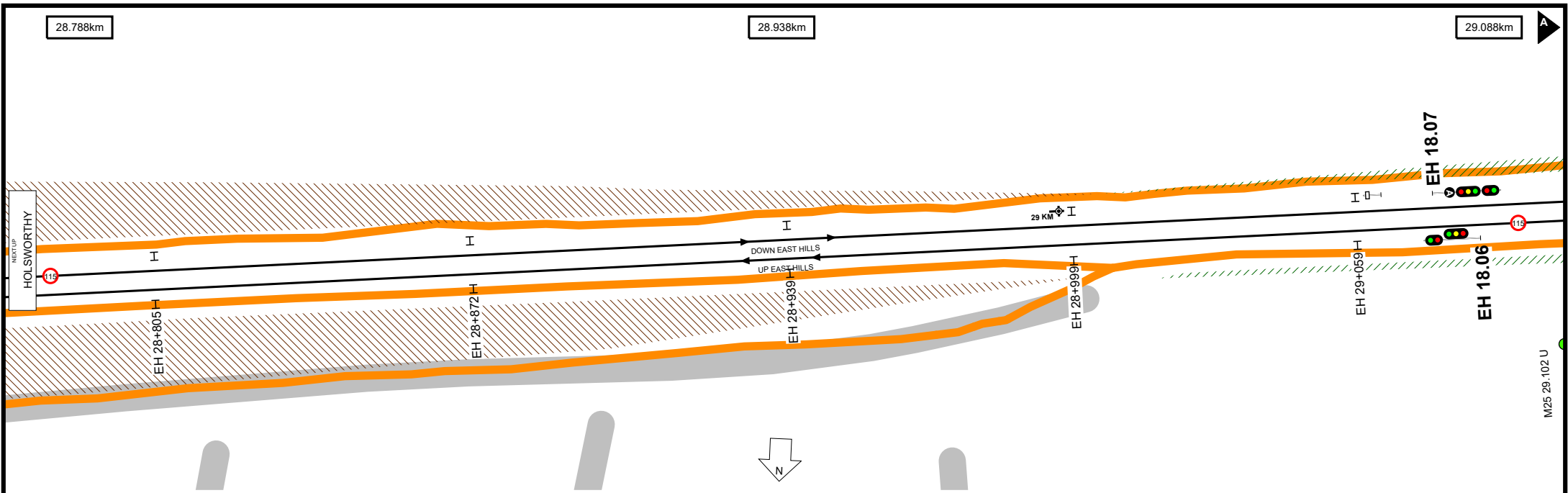

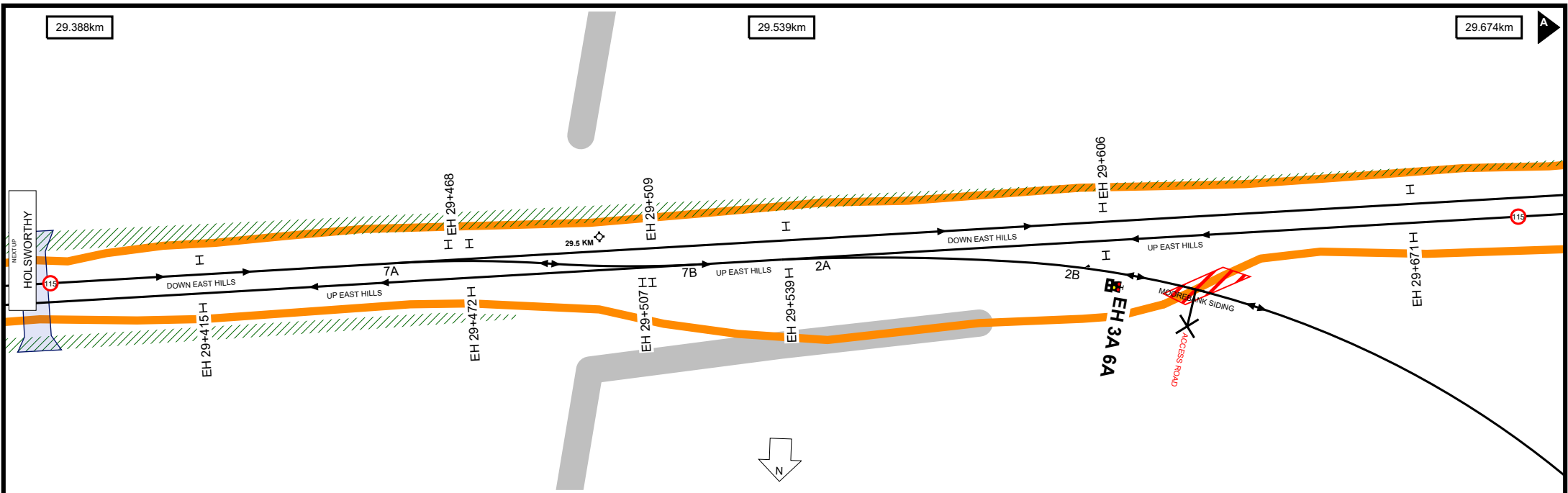

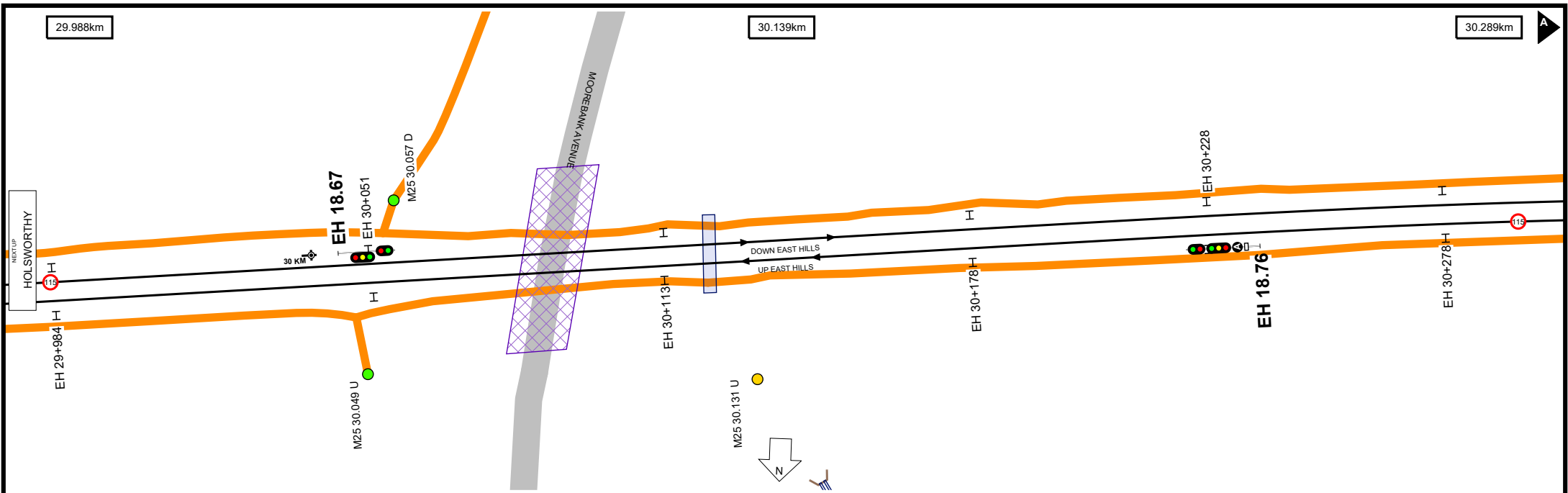

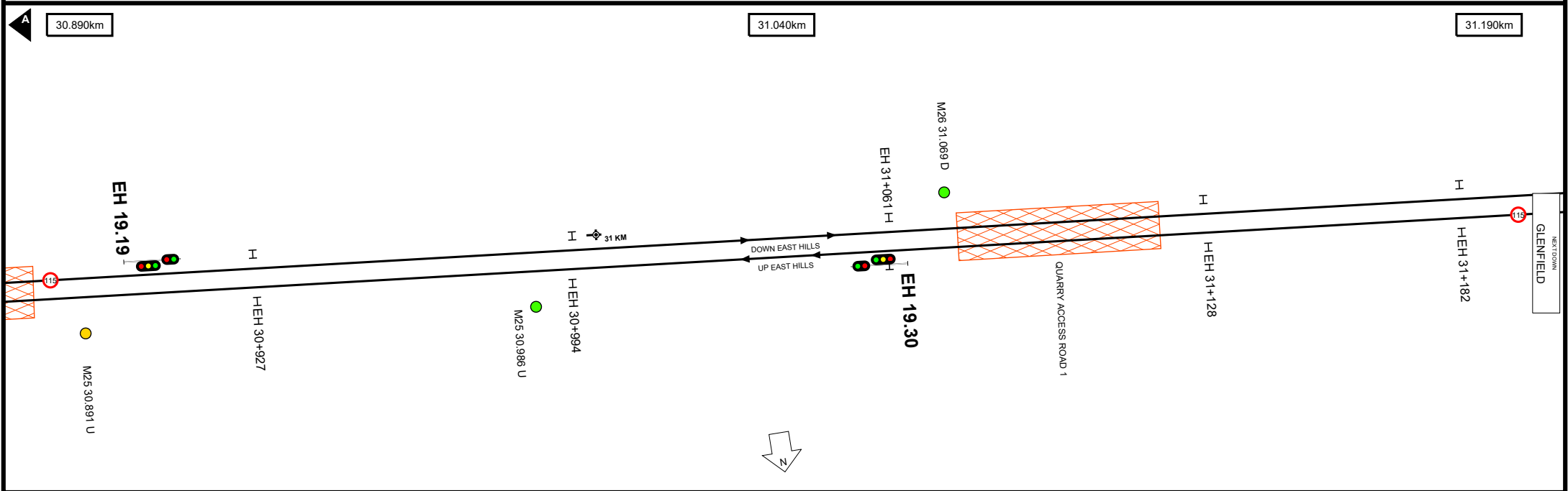
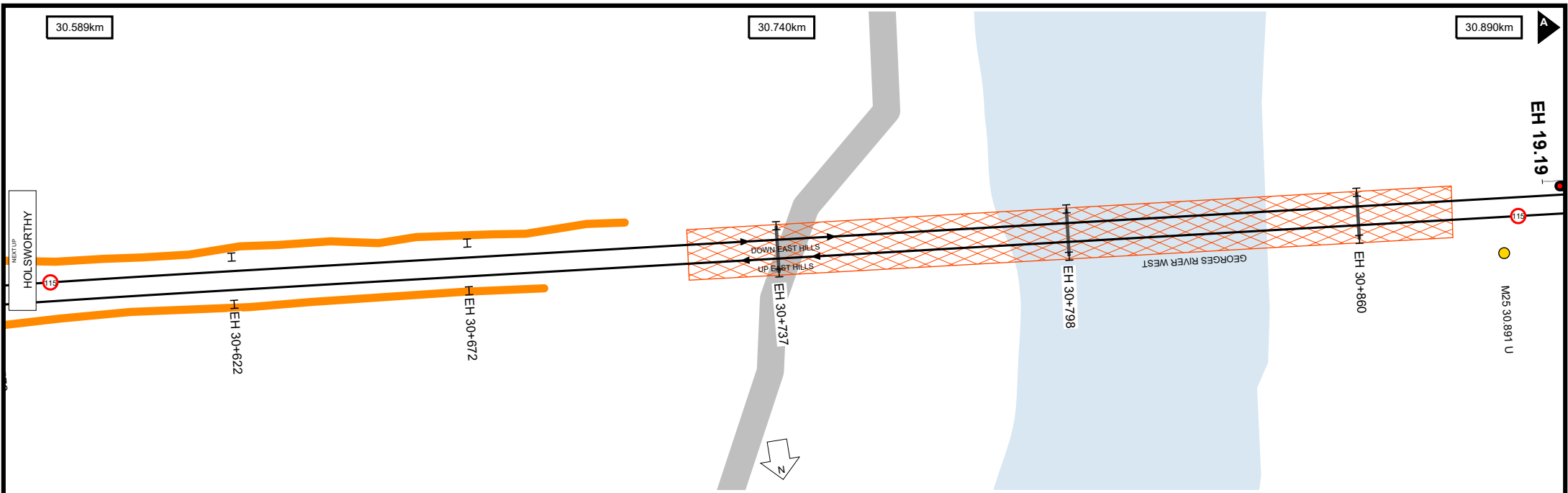

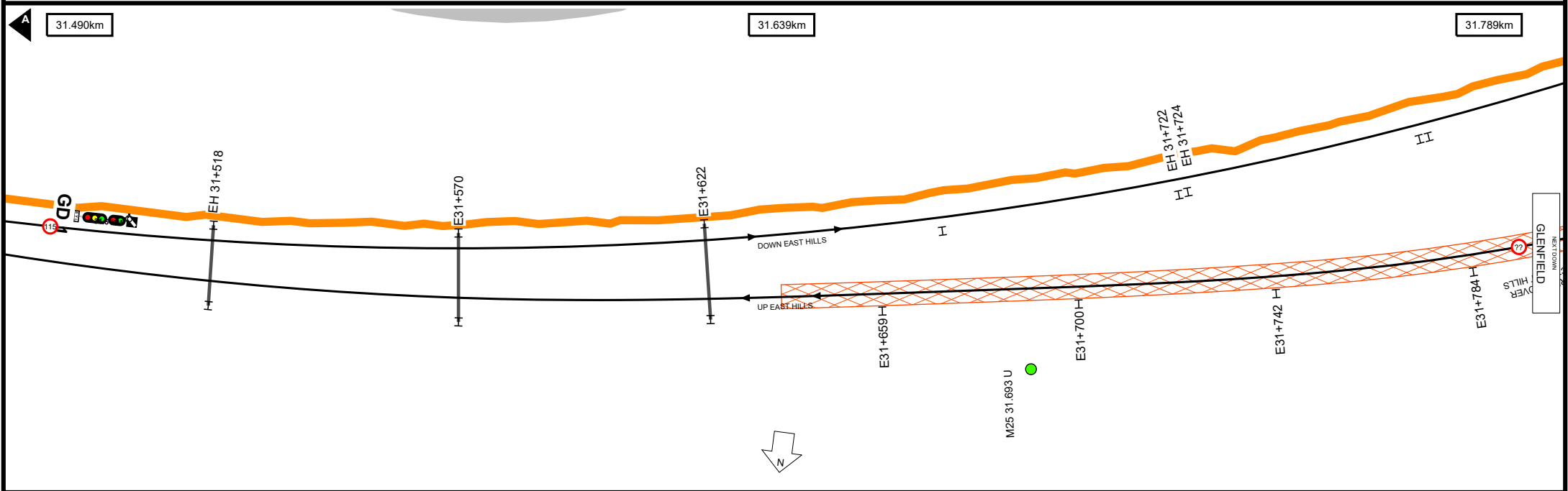
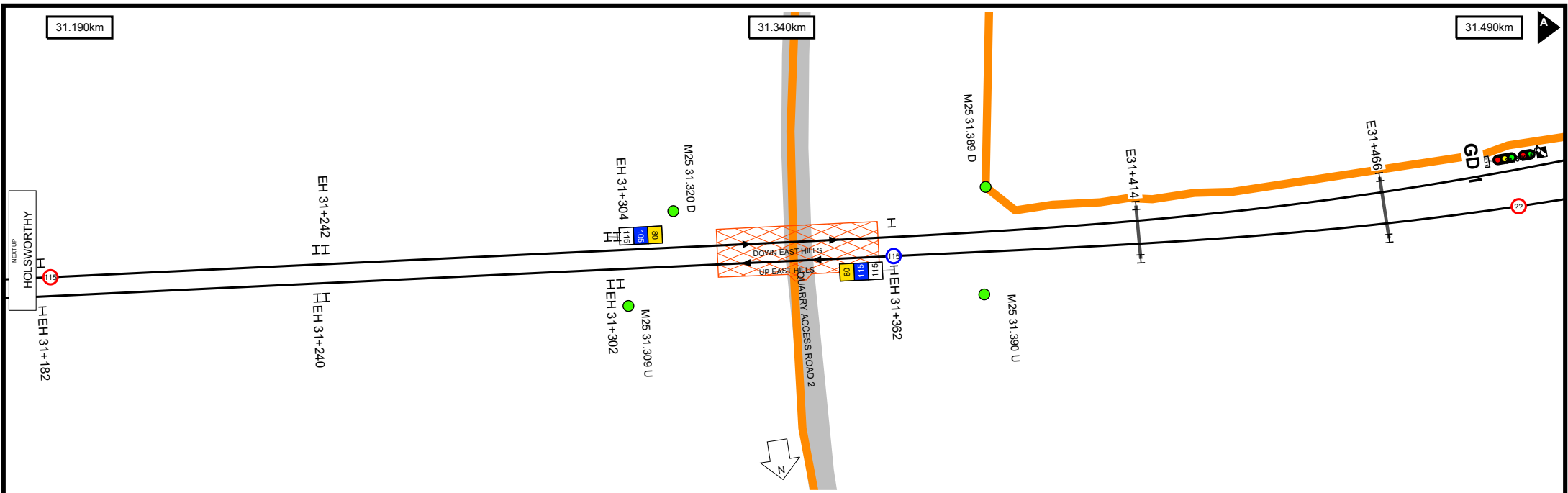

31.789km

31.938km

32.087km

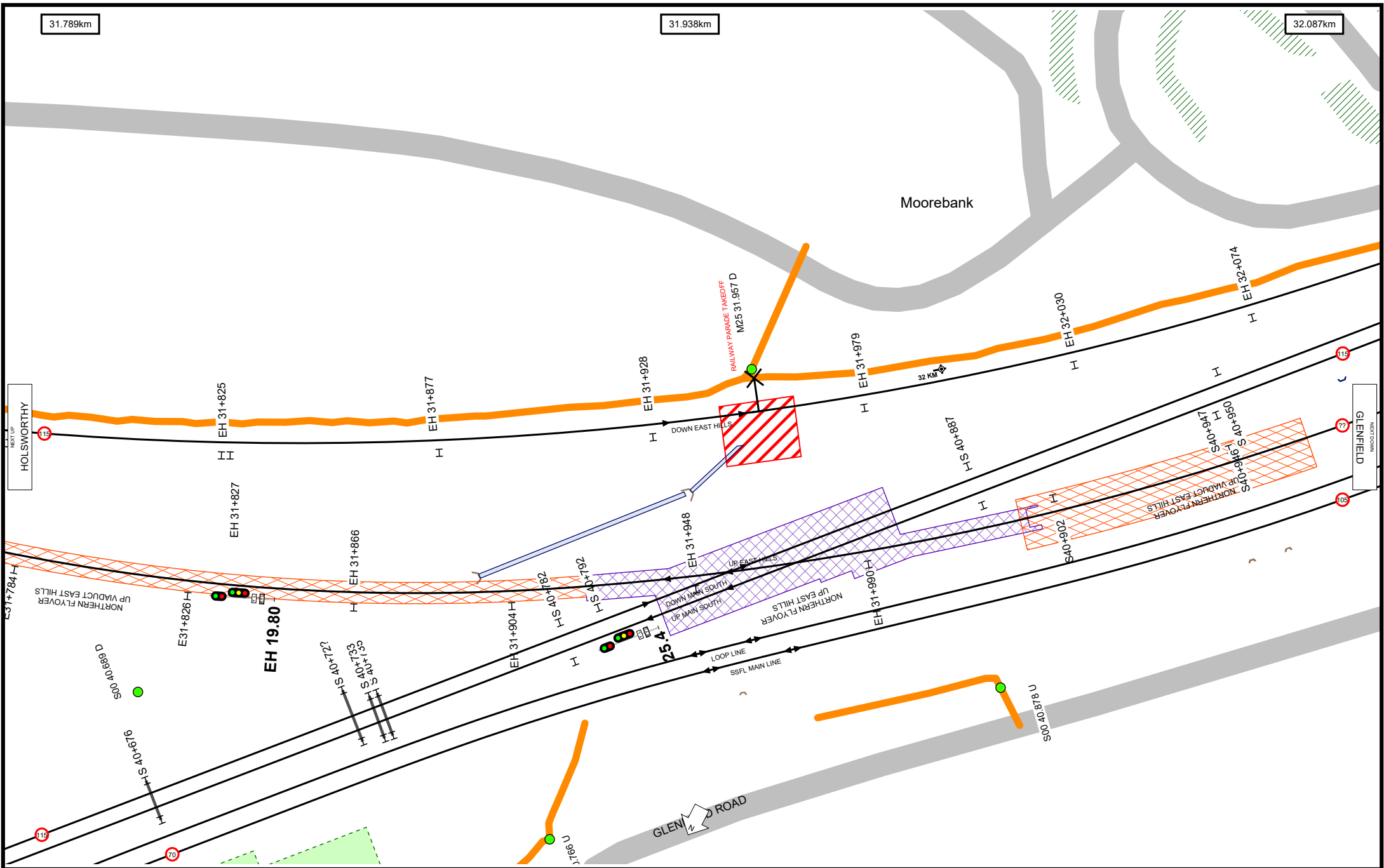

Worksite Protection Planning Diagram
 Contact: rcsp@transport.nsw.gov.au



Transport for NSW

UNCONTROLLED WHEN PRINTED

Data shown here may not have been field verified.
 Do not use for operational purposes without checking against a controlled document.
 For data issues contact GIS.Support@transport.nsw.gov.au

TITLE: **East Hills Line - Wollie Creek to Glenfield - M25**
 Page range 31.789-32.087km



A4

19/12/2023

49

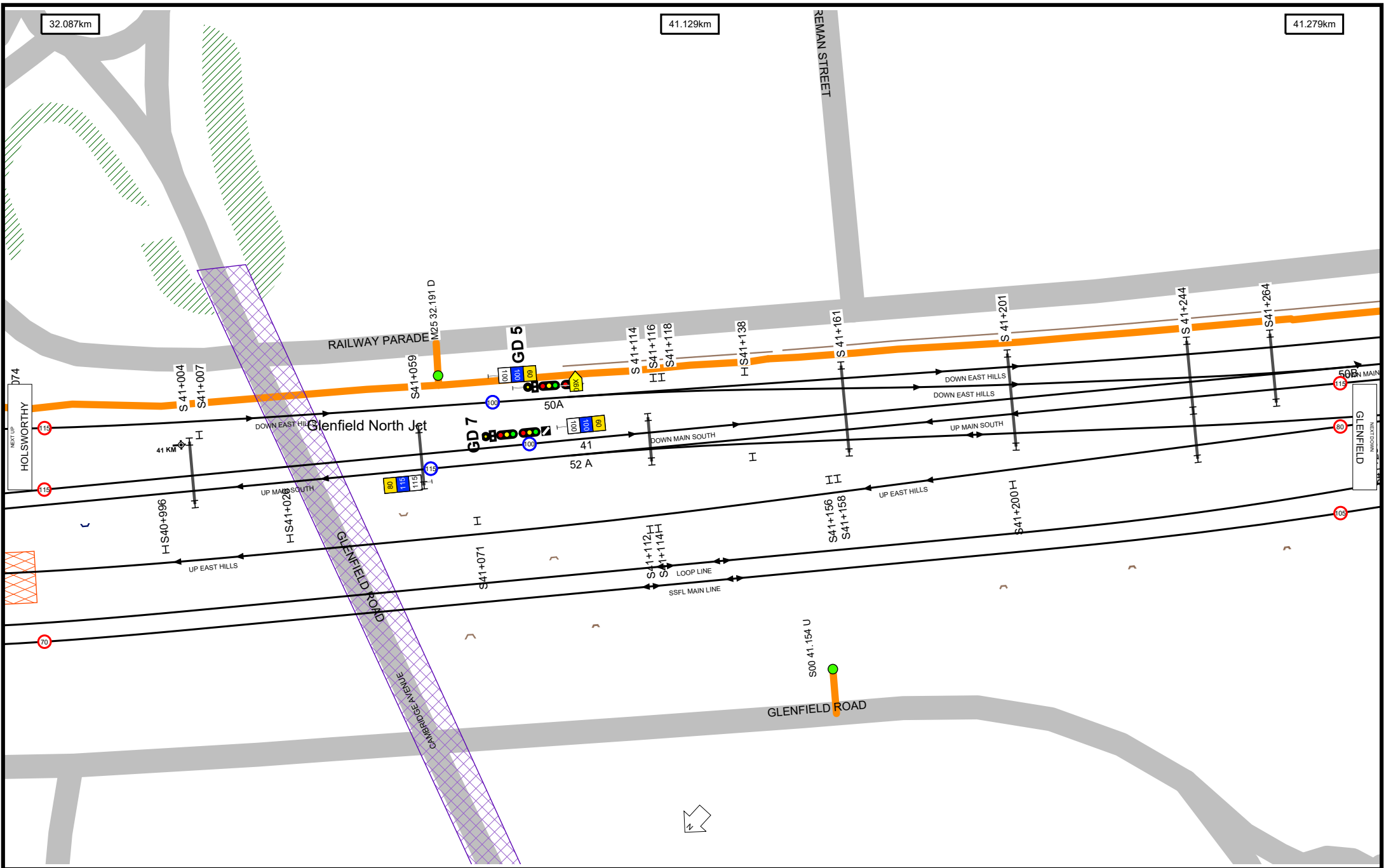

Worksite Protection Planning Diagram
 Contact: rcsp@transport.nsw.gov.au



Transport for NSW

UNCONTROLLED WHEN PRINTED

Data shown here may not have been field verified.
 Do not use for operational purposes without checking against a controlled document.
 For data issues contact GIS.Support@transport.nsw.gov.au

TITLE: **East Hills Line - Wolli Creek to Glenfield - M25**
 Page range 32.087-41.279km

A4
 19/12/2023



50

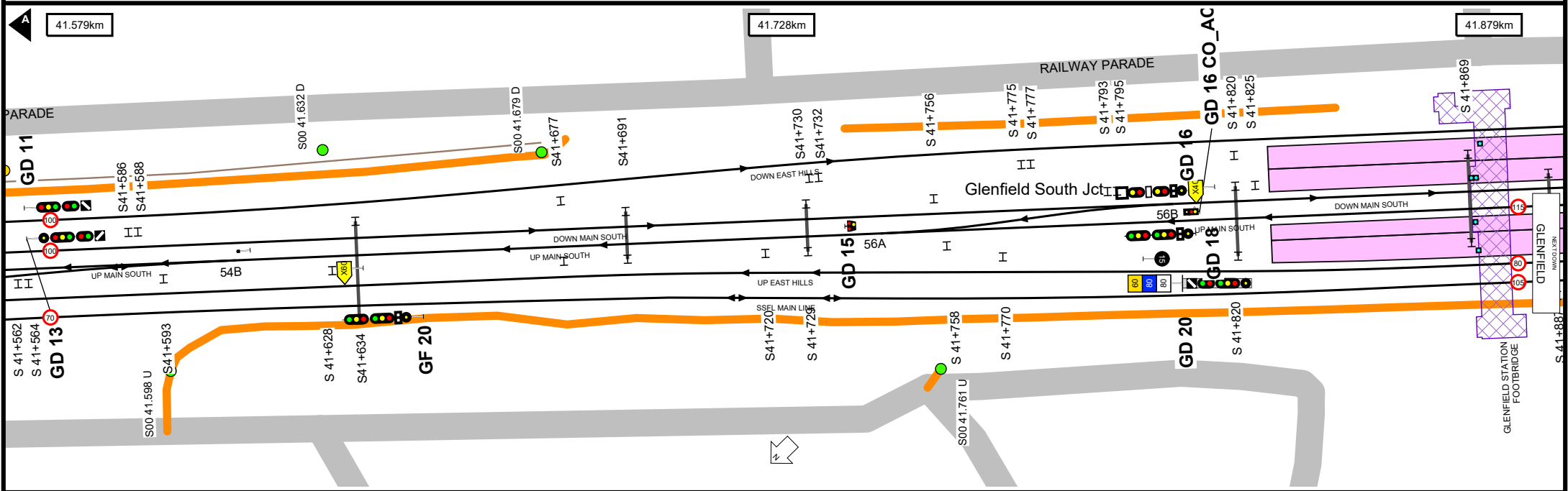
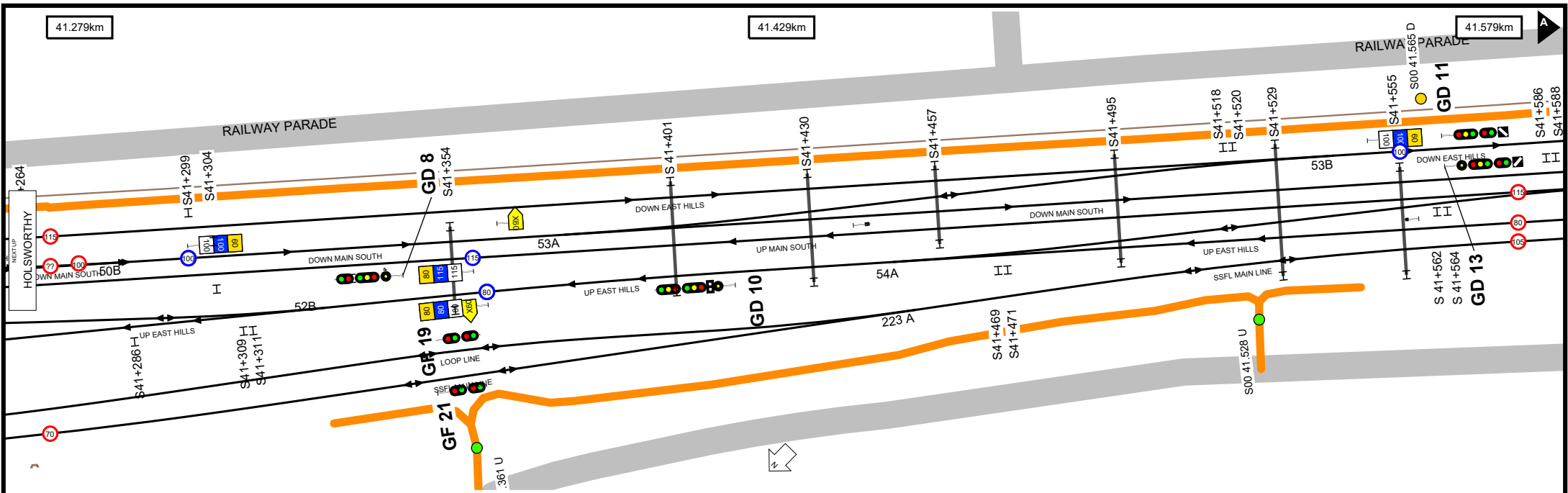

41.879km

42.029km

42.029km

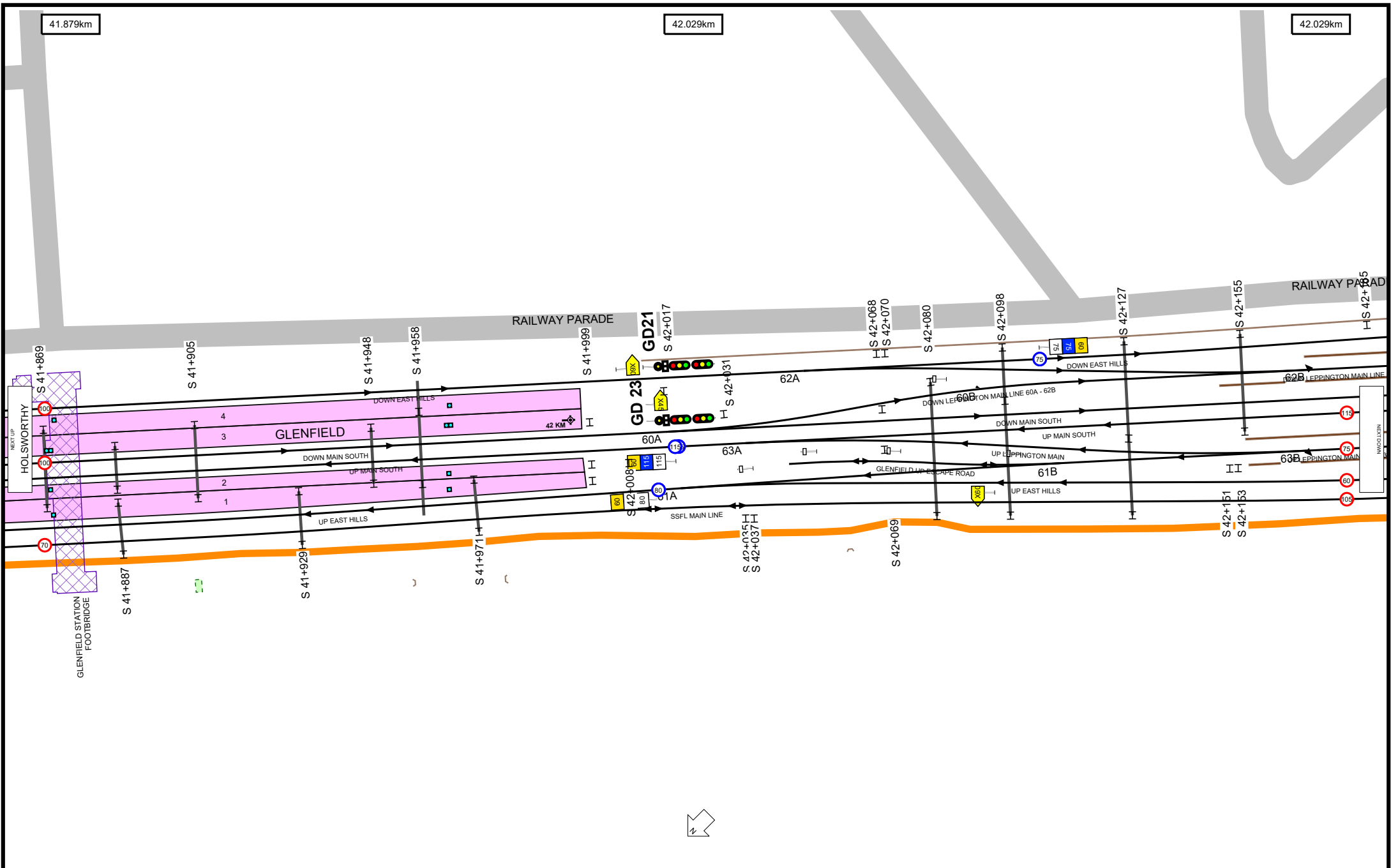

Worksite Protection Planning Diagram
 Contact: rcp@transport.nsw.gov.au



Transport
for NSW

UNCONTROLLED WHEN PRINTED

Data shown here may not have been field verified.
 Do not use for operational purposes without checking against a controlled document.
 For data issues contact GIS.Support@transport.nsw.gov.au

TITLE: **East Hills Line - Wollie Creek to Glenfield - M25**

Page range 41.879-42.029km

SCALE:

A4

19/12/2023

52

Location Index

BARDWELL PARK	8	WOLLI CREEK (NSR)	2
BARDWELL PARK SCTN HUT	7	WOLLI CREEK JCT	2
BEVERLY HILLS	16	WOLLI CREEK SECT HUT	2
BEXLEY NORTH	10		
BRADWELL PARK	8		
EARLWOOD SYSTEM SUBSTATION	8		
EAST HILLS	33		
EAST HILLS UP REVERSE	33		
GLENFIELD	52		
GLENFIELD NORTH JCT	50		
GLENFIELD SOUTH JCT	51		
HOLSWORTHY	40		
HOLSWORTHY SCTN HUT	42		
KINGSGROVE	13		
KINGSGROVE SUB STN	13		
KINGSGROVE TRACTION SUBSTATION	13		
KINGSGROVE TURNBACK	13		
MOOREBANK	49		
NARWEE	19		
NARWEE SUB STN	20		
NARWEE TRACTION SUBSTATION	20		
PADSTOW	25		
PANANIA	31		
PLEASURE POINT SS	36		
PLEASURE POINT TRACTION SUBSTATION	36		
REVESBY	28		
REVESBY SUBSTATION	29		
REVESBY TRACTION SUBSTATION	29		
RIVERWOOD	22		
TURRELLA	5		
UNDERCLIFF NO1 STATION SUB STATION	2		
UNDERCLIFFE	2		
UNDERCLIFFE TRACTION SUBSTATION	2		
WOLLI CREEK	2		

Bridge Index

ARMY ACCESS ROAD	43	MACARTHUR DRIVE	40
BARDWELL CREEK DOWN TRACKS	6	MACLAURIN AVENUE	34
BARDWELL CREEK UP TRACKS	6	MEMORIAL DRIVE	25
BARDWELL PARK SEWER PIPE	7	MOOREBANK AVENUE	46
BELMORE ROAD	22	NARWEE STATION PEDESTRIAN	
BEVERLY HILLS ACCESS OVER CANAL	15	SUBWAY	19
BEVERLY HILLS STORMWATER CANAL		NORTHERN FLYOVER UP EAST HILLS	49
1	15	NORTHERN FLYOVER UP VIADUCT	
BEVERLY HILLS STORMWATER CANAL		EAST HILLS	48
2	15	PADSTOW STATION FOOTBRIDGE	25
BEVERLY HILLS STORMWATER CANAL		PANANIA STATION FOOTBRIDGE	31
3	15	PARK ROAD	32
BEXLEY ROAD	10	PLEASURE POINT PIPE CROSSING	36
BONDS ROAD	20	PROPOSED HEATHCOTE ROAD	39
BROAD ARROW ROAD	18	QUARRY ACCESS ROAD 1	47
BRODIE SPARK DRIVE	2	QUARRY ACCESS ROAD 2	48
CAMBRIDGE AVENUE	50	REEDE STREET	5
CARSON STREET	30	REVESBY STATION FOOTBRIDGE	28
COOK CRESCENT	34	RIVER ROAD	28
DAVIES ROAD	24	SALT PAN CREEK DOWN TRACKS	23
DOYLE ROAD	26	SALT PAN CREEK UP TRACKS	23
EAST HILLS STATION PEDESTRIAN		SYDNEY WATER PIPELINE	4
SUBWAY	34	THE AVENUE	37
FORREST ROAD FOOTBRIDGE	33	WEBB STREET DOWN TRACKS	23
GEORGES RIVER EAST	34	WEBB STREET UP TRACKS	23
GEORGES RIVER WEST	47	WILLIAMS CREEK	38
GLENFIELD STATION FOOTBRIDGE	51	WOLLI CREEK I00/M25 OVER M26 DIVE	2
HARRIS CREEK	41	WOLLI CREEK STATION PEDESTRIAN	
HARTILL - LAW AVENUE	8	SUBWAY	2
HEATHCOTE ROAD	39		
HOLSWORTHY STATION FOOTBRIDGE	40		
HOLSWORTHY VILLAGE DRAINAGE			
CHANNEL	42		
KING GEORGES ROAD	17		
KINGSGROVE STATION FOOTBRIDGE	12		
KINGSROVE ROAD	12		

Track & Point

- Existing Track Centreline
- Under Construction / Service Withdrawn
- Proposed Track
- Turnout Point
- Catch Point
- Derail Point
- Turntable

Signal & Sign

- Signal
- Warning Light
- Warning Light - Double
- End Yard Limit Sign
- Yard Limit Sign
- Speed Sign

Station

- Platform

Kilometre Post

- Whole Kilometre Post
- Half Kilometre Post

Corridor Access

- Access Gate
- Pedestrian Access Gate
- Access Road

Safety

- Refuge

Road

- Public Road

Level Crossing & Take Off

- Level Crossing Boundary
- Level Crossing Location

Bridge

- Overbridge
- Underbridge
- Rail Flyover
- Rail Dive
- Pedestrian Footbridge
- Pedestrian Subway

Tunnel

- Tunnel Section Coverage

Embankment

- Embankment

Cutting

- Cutting

Wall

- Wall

Culvert

- Culvert

Waterway

- Waterway

Substation

- Substation Boundary

Overhead Wiring Structure

- OHWS
- OHWS Centreline
- Wood Pole

Additional Map Features

- Track Name & Direction Indicator
- Maximum Train Entry Speed Indicator
- Maximum Train Speed Change Indicator
- Kilometrage Reference Indicator
- Map Strip Join Indicator
- Next Station Up
- Next Station Down